"With Energy and Sleepless Vigilance, Go Forward to Give Us Victory!" —Abraham Lincoln.

The Chicago Daily Tribune

THE WORLD'S GREATEST NEWSPAPER

HOME EDITION

VOLUME LXXVI.—NO. 202. C. [COPYRIGHT: 1917: BY THE TRIBUNE COMPANY.] THURSDAY, AUGUST 23, 1917.—TWENTY-FOUR PAGES. THIS PAPER CONSISTS OF TWO SECTIONS—SECTION ONE. * PRICE TWO CENTS.

BRITISH SMASH CUTS YPRES LINE

SENATE VOTES BIG INCREASE IN INCOME TAX

Lewis Says Wealthy Cheat Nation of Vast Fortune.

(By a Staff Correspondent.)

Washington, D. C., Aug. 22.—[Special.]—The senate of the United States rode roughshod over its own finance committee today and increased the committee's income tax provisions of the revenue bill by a total return to the treasury of $73,000,000. This big increase, however, is only about one-fifth of the increase proposed specifically by Senator La Follette, whose intricate amendment to the income tax section was being scored pitilessly by Senator Smoot of Utah when the senate adjourned tonight.

Senators battled back and forth over the chamber all afternoon. Senator Lewis of Illinois charged that the perjuries and hypocritical attitude of the rich had cheated the treasury of $300,000,000, and that had it not been for false returns under the present income tax law the burden in the coming law would not have to be so great.

ADD $40,000,000 TO TAX.

Senator Lewis' speech was mainly in support of the Gerry amendment, which adds $40,000,000 to the income tax returns from incomes of half a million and over.

"There has been more lying deliberately perpetrated to the face of the representatives of this finance committee from time to time by men touching their finances than could be conceived as could come from men of honor or men of business standing," he said.

"The treasury has the established proof of $300,000,000 swindled out of this government by perjury, fraud, deception and different forms of commercial and personal trickery under the income tax returns. Had there been common honesty on the part of that set of men who prate loudly about the honor of the republic, and who cried in tones of echo throughout the world for war, there would not have been the necessity for the committee to levy this burden that is apparently justified."

NO DISSENTING VOTE.

The senate voted for the Gerry amendment without a dissent, seventy-four senators declaring for it and none against it. There was nothing else for them to do, as it was an increase, although not so great an increase as Senator La Follette and some of the extremists would like. In fact, Senator La Follette, though he voted for it, laughed at it, saying in effect that it was a bluff; that by adopting it the senate gives the impression that it has laid a heavy tax on big incomes.

"The bulk of the big incomes," he said, "are between $100,000 and $500,000 and are not touched by the Gerry amendment."

Following adoption of the Gerry amendment, the senate rejected the seven sections adding a war income tax to incomes beginning at $60,000 and running up to $500,000, just where the Gerry amendment begins. These sections, as they came to the senate from the house, had been amended under the leadership of Representative Lenroot of Wisconsin. The senate finance committee struck out the house provisions thus made and recommended lower tax percentages. The senate refused to accept the finance committee's work and substituted the house provisions as drawn by Lenroot.

CHANGES WHICH ARE MADE.

These changes are as follows:

Twelve per cent on the total amount by which the total net income exceeds $60,000 and does not exceed $80,000, changed to 12.75 per cent; $80,000 to $100,000, 16 per cent changed to 17.05 per cent; $100,000 to $150,000, 20 per cent changed to 21.35 per cent; $150,000 to $200,000, 23 per cent changed to 25 per cent; $200,000 to $250,000, 26 per cent changed to 30 per cent; $250,000 to $300,000, 29 per cent changed to 33 per cent; $300,000 to $500,000, 31 per cent changed to 37.05 per cent.

The test of strength on this long string of changes came on the first one, wherein the best the finance committee supporters could muster was 31 votes, as against 35 against them. On the next vote the support dwindled, the committee being beaten 37 to 26.

Flat Feet No Bar to Army, Gen. Crowder Announces

Washington, D. C., Aug. 22.—Flat feet do not necessarily disqualify a man for army service. Provost Marshal General Crowder, in a telegram to state governors today, called attention to the army physical regulations which specify that "a broad, flat sole is common in laboring classes, particularly among Negroes, and is in no way disabling."

LARDNER MEETS HORRORS IN THE WAKE OF WAR

Also He Discovers a Regular French Beauty Secret.

BY RING W. LARDNER.

(Special Cable to The Tribune.)

[Copyright: 1917: By The Tribune Company.]

PARIS, Aug. 22.—A bas l'eau. It is said of a camel that he can go eight days without water.

The Parisian has the camel pickled to death.

Back in the states, we acquired an atrocious habit of drinking the vile stuff and sometimes even washing our hands and face in it. I know people who employ it for washing dishes, and I must confess that I have often used it to work up a lather before shaving.

No true Parisian ever drinks it.

No true Parisian ever bathes in it.

The Beauty Secret.

Vin is piped right into all Parisian homes. Each bathtub and wash basin has two faucets, the rear one marked "B" and the other "R," meaning blanc and rouge.

The brunette washes in red wine and the blonde in white. It is the same way with drinks.

For the benefit of visitors from the states, some hotels have water for bathing purposes, but in order to conserve the fuel supply, they give you hot water only on Saturday and Sunday so that you can be clean on Monday.

A Horror of War.

My hotel sprang a new one yesterday when I got up. I occasionally wash my hands and face and shave. I didn't yesterday. The reason was there was no water either chaude or froid. I rang for the bell hop.

"There's no water at all," I said.

"Impossible," the hop replied.

I showed him that his statement was ridiculous by turning and twisting the faucets round and round—and then some more.

A Dispatch from the Front.

He departed convinced. He promised faithfully to find out what was the matter. He returned two or three hours later.

"The water is shut off," he said—most respectfully and tip expectantly.

"Impossible," I replied.

"It will only be for ten minutes," he said. "They're making reparations downstairs."

I waited another hour and then summoned said bell hop again. This time, he gave me real solace.

"It isn't only in your room," he said. "It's all over the house."

Reparation or Fight.

Thereupon I gave up the idea of shaving and abluted with a towel. Fortunately it—the towel—was not quite dry. French towels never are.

At the hour of going to press they have made no reparations downstairs—at least not to me.

On my way to Maxim's, where they have running water for out of town guests, I observed an old cocher getting ready for the day's trade. With a felt brush, he gave his horse the once over, and then with the same brush he cleaned off the seats of his carriage. He did this, no doubt, that his patrons might be assured of horse hair upholstery.

GERMANS BOMB HOSPITALS; THEN KILL RESCUERS

PARIS, Aug. 22.—Two German aviators flew over two hospitals behind Verdun, which are joined by a wooden bridge over a road separating the buildings, on Sunday evening. Four incendiary bombs which were dropped set fire to three wooden wards crowded with wounded.

As the personnel were making an effort to save the survivors who had not been killed by the projectiles or the fire the German airmen returned and from a low altitude turned their machine guns on the men and nurses who were cutting the bridge to prevent the fire from spreading, killing seven and wounding twenty.

The Red Cross workers on the building could be seen plainly in the light made by the blazing fire, but the raiders returned for a third time and dropped bombs on and fired their machine guns at the hospitals. Seven wounded soldiers were killed in their beds. Two Red Cross nurses in the wards were killed.

Austrians Are Reported Ready to Quit Trieste

LONDON, Aug. 22.—Telegraphing from Milan, a correspondent of the Daily Telegraph says information has been received there that the Austrians for weeks have been preparing to evacuate Trieste. All the state archives and most valuable objects of art in museums, libraries, and churches have been removed and sent to Vienna.

CONSCRIPTION OF WEALTH WOULD BE ALL RIGHT IF—

[Copyright: 1917: By John T. McCutcheon.]

We Could Be Sure That —

Only the Short Sighted Ones —

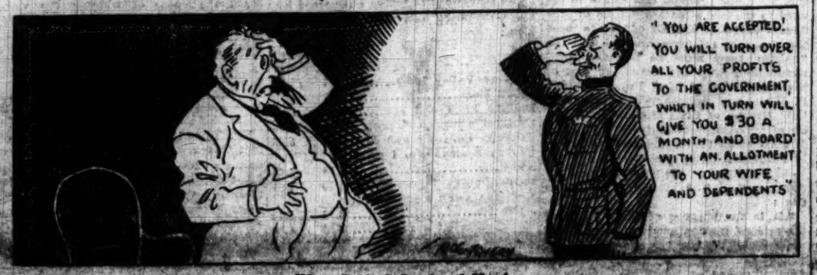

Were Soaked Good and Hard.

THE WAR

ABROAD.

Germans open offensive in region of Riga and force Russians to retreat. Russians subjected to heavy bombardment in the direction of Dvinsk.

British report further gains in Lens sector.

Berlin and Paris report repulse of foe's attacks on Verdun front.

Heavy fighting raging on Italian front. Vienna disputes claims of Italians.

Germans lose three planes in raids over English coast; bombs kill eleven, injure fourteen.

THE WEATHER.

THURSDAY, AUGUST 23, 1917.

Sunrise, 5:06; sunset, 6:39. Moon sets at 8:57 p. m.

Chicago and vicinity—Partly cloudy Thursday, probably a thunder shower, cooler by night; Friday fair and cooler; moderate to fresh west to northwest winds Thursday, becoming light by Friday.

Illinois—Partly cloudy Thursday, probably local thunder showers, cooler by night in north and west portions; Friday fair, cooler in east portion.

TRIBUNE BAROMETER.

TEMPERATURE IN CHICAGO. [Last 24 hours.]

Maximum, 3:30 p. m. . 74
Minimum, 3 a. m. 69

3 a. m.	69	Noon	72
4 a. m.	69	1 p. m.	73
5 a. m.	69	2 p. m.	73
6 a. m.	69	3 p. m.	73
7 a. m.	70	3:30 p. m.	74
8 a. m.	70	4 p. m.	73
9 a. m.	70	5 p. m.	73
10 a. m.	73	6 p. m.	73
11 a. m.	72		
7 p. m.	73
8 p. m.	72
9 p. m.	72
10 p. m.	72
11 p. m.	71
Midnight	71
1 a. m.	71
2 a. m.	70

Mean temperature for the 24 hours to 7 p. m., 72; normal for the day, 70. Deficiency since Jan. 1, 252.

Precipitation for 24 hours to 7 p. m., trace. Deficiency since Jan. 1, 5.66 inches.

Wind, N. E.; maximum velocity, 18 miles an hour at 3:28 p. m.

YESTERDAY ELSEWHERE.

	Temp. 7 p.m.	High.	Low.	
New York	72	80	68	Cloudy
Boston	62	68	60	Rain
Washington	78	86	70	Clear
St. Louis	74	78	70	Clear
Minneapolis	78	88	62	Rain
San Francisco	58	62	52	Cloudy

Negro Taken from Jail in Texas and Lynched

Marshall, Tex., Aug. 22.—Charles Jones, a Negro, was taken from the jail here at noon today by five men, rushed away in an automobile, and hanged to a tree half way between here and Elysianfields before the sheriff and deputies who pursued the mob arrived. Jones was arrested on a charge of entering the room of a white woman at Elysianfields Monday night.

ARMY USHERS IN NEW SIZE COPS—PIGMY AND GIANT

Policemen never have been spectacular for a lean and hungry look, such as that of Cassius, for instance, who conspired against Cæsar. But be of good cheer; we're going to have both the fat and the lean. The new army has claimed so many of the city's finest that the city civil service board has decided to loosen the regulations a little. The minimum has been 145 pounds; now the slats of 135 may get in. The maximum was 165 pounds; make room for the heavies, 175 pounds.

More than 550 men have applied for places on the police force to take the places of nearly 200 who have entered army service. The difficulty of obtaining men in good physical trim under the old regulations has caused the change in requirements.

Twenty-seven captains will be eligible for examination to the post of first deputy superintendent. First Deputy Westbrook holds the place under appointment by Chief Schuettler. The appointee will be permanent.

NEGRO ATTACKS DANCER IN ROOM OFF LOOP STAGE

Backstage in the Garrick theater was sent into an uproar last night in the middle of a performance, when William Meyers, a Negro, entered the dressing room of Miss Gertrude Fremin, a dancer, and attacked her.

Miss Fremin's screams brought a number of stage hands and actors to the dressing room where she was struggling with Meyers. William Edwards, the property man, with the aid of some stage hands, succeeded in subduing the Negro. He was taken to Central station and locked up. Miss Fremin was bruised and scratched and one of her fingers bitten nearly off.

The police believe Meyers entered the dressing room for purposes of robbery.

Germany Refuses Damages and Peru Sends Ultimatum

AMSTERDAM, Aug. 22.—The Berlin Vossische Zeitung announces that Peru has sent an ultimatum to Germany.

The Hamburg prize court recently refused damages to the owners of the Peruvian sailing vessel Lorton, which was sunk by a German submarine Feb. 5 off the coast of Spain. The reason assigned was that the Lorton, when stopped and asked for her nationality, hoisted the British flag. It is also alleged that the Lorton was carrying contraband for England.

The Vossische Zeitung says that in view of the threatening tone of Peru's note, the imperial German chancellor has ordered the Hamburg decision referred to the upper prize court at Berlin for final adjudication.

U-BOAT WEEKLY TOLL

Statement by British Admiralty Shows Losses Which Were Caused During Last Period.

LONDON, Aug. 22.—The number of British merchantmen sunk by submarines or mines in the last week was slightly larger than the previous week, when a considerable falling off was noted. Fifteen vessels of more than 1,600 tons were sunk and three vessels of less than 1,600 tons, in addition to two fishing vessels. The record since the unrestricted warfare began follows:

	Over 1,600 tons.	Under 1,600 tons.	Smaller craft.
First	14	9	3
Second	13	4	3
Third	16	8	21
Fourth	19	7	10
Fifth	16	13	6
Sixth	17	2	6
Seventh	19	9	12
Eighth	40	15	9
Ninth	38	13	8
Tenth	24	22	16
Eleventh	18	5	3
Twelfth	18	5	3
Thirteenth	18	1	2
Fourteenth	15	3	5
Fifteenth	22	10	6
Sixteenth	27	5	0
Seventeenth	21	7	0
Eighteenth	15	5	11
Nineteenth	14	3	7
Twentieth	14	4	8
Twenty-first	21	3	1
Twenty-second	18	3	0
Twenty-third	21	2	0
Twenty-fourth	14	2	3
Twenty-fifth	15	3	2
Totals	489	167	145
Grand total			801

The vessels arriving during the week numbered 2,838 and the total sailings were 2,764. Twelve merchant ships were attacked, but escaped.

Send The Tribune To the Soldiers & Sailors

Pending confirmation from Washington, the local Postoffice has authorized the acceptance of mail subscriptions addressed to our soldiers and sailors overseas, at regular domestic rates of postage. You can now send The Tribune to your soldier and sailor friends abroad as cheaply as to one of the training camps in this country.

HURL TROOPS AT SHELL HOLE DEATH NESTS

Battle Fluctuates All Day Long in Flanders.

BULLETIN.

LONDON, Aug. 22.—The British troops attacking fiercely again today have captured important strategic positions for a mile along Ypres-Menin road, to a depth of nearly a third of a mile, and further to the north carried forward their front about a half mile over an extent of two and a half miles. The fighting, according to the official report from British headquarters tonight, was of the most desperate nature, the prisoners taken bearing a small ratio to the losses inflicted on the Germans.

(By the Associated Press.)

BRITISH FRONT IN FRANCE AND BELGIUM, Aug. 22.—Once more the British attack against the German positions on the Langemarck-Frezenberg sector, northeast of Ypres, has resulted in an exceptionally bitter struggle.

Since dawn, when the action began, it has fluctuated back and forth within the enemy territory with no less intensity than was witnessed in last Thursday's sanguinary conflict, which took place over much the same ground in the southern section of the battlefield.

At latest reports the British had forced their way to a considerable depth into the enemy defenses and had been fighting in the neighborhood of the ridge known as Hill 35, where the Irish troops made such a valiant stand against Crown Prince Rupprecht's Bavarians on Thursday, only to retire in the face of counter attacks from an overwhelming number of troops.

GERMANS AT LENS EXHAUSTED.

Farther down, the British troops to the southeast of Ypres began a distinct local operation near the redoubtable Inverness copse, which has seen so much hard fighting recently. Here also the Germans were making determined resistance. This elevation to some extent dominates the British line to the north and is therefore of great value to the holders.

The battle of Lens had diminished in intensity to the point of "comparative calm" today, due to pure exhaustion of the Germans, who had been hurled time after time against the Canadians in fierce attack. No less than eight heavy assaults were made against the Canadian positions northwest of the city proper last night, and in each case the Germans were thrown back at the point of the bayonet.

The Canadians are holding this afternoon all the positions which they reached southwest of the heart of the city yesterday, and they added two more posts to their captures this morning.

CANADIANS HOLD NEW POSTS.

On the northwest the situation is where it stood yesterday, although the Canadians have established themselves in a number of new posts which they wrested from the enemy.

The British were under no delusions as to the strength of the German positions to the northeast of Ypres when they began their attack at dawn. The whole sector is a network of machine guns, redoubts, and shell hole nests, behind which are elevations covered with rapid firers which can sweep the whole country before them with a deadly hail of bullets. The British have forged ahead at many points and have reduced numbers of streng German redoubts. A considerable number of prisoners also have been sent to the rear.

The nature of the struggle makes it impossible to visualize it with definite statements at this time. The Germans have large concentrations of troops in this section, and all day they have been delivering heavy counter attacks against the British.

FRENCH HOLD VERDUN GAINS.

PARIS, Aug. 22.—The second day of the new battle of Verdun was taken up, as was to be expected, by the desperate efforts of the Germans to recover their lost positions. The long artillery preparation of the French, interrupted as it was by bad weather, had given the Germans time to mass reserves for counter attacks.

No less than eight of these counter

(Continued on page 4, column C.)

CHICAGO SOLDIER KILLED BY SHOT; ARREST FRIENDS

Sergt. B. McDaniel of Oak Park Slain in East St. Louis.

East St. Louis, Ill., Aug. 22.—Sergt. Benjamin McDaniels of Oak Park, Ill., a member of Company K, Sixth Illinois infantry, was found dead with a bullet wound in his head in the home of Mrs. Geneva Beaver here tonight.

A small caliber revolver was found on the floor beside the chair in which his body was lying.

Three Friends Held.

The police are holding Mrs. Beaver, Mrs. Madeline Burroughs, and Private George Baker, also of Company K. They said McDaniel shot himself accidentally.

According to Baker's story the four had just returned from a walk when McDaniel picked up a picture from the mantle behind which a small revolver had been concealed.

Says He Was Joking.

"McDaniel began to laugh when he saw it," Baker said. "He ridiculed its smallness. Then he placed its muzzle to his head, saying, 'It's nothing but a toy.' The revolver was discharged, and he fell into a rocking chair. We summoned a physician immediately, but McDaniel was dead within a few minutes."

McDaniel was a vaudeville actor until about a year ago, when he divorced his wife in Chicago and joined the army. His wife still is on the stage, according to Baker.

LAWYER AND OFFICEHOLDER KILLED BY AUTOS

Attorney A. A. Canavan of 4808 Indiana avenue was killed last night by an automobile at Michigan avenue and Thirty-third street. The car was driven by Ray Brown of 3647 South Elizabeth street. Brown was arrested by the Stanton avenue police.

Mr. Canavan came into public notice in 1909, when he engaged in a legal battle before the city council in the matter of paving Indiana avenue.

Otto Hadecek of 1445 North Karlov avenue, a docket clerk in the state's attorney's office, was killed when a truck on which he was riding at Twelfth street and Forty-seventh avenue, Cicero, overturned, crushing his skull.

J. G. Lets of 3239 Barry avenue, chauffeur of a Standard Oil truck, and Peter Sandler of 2048 West Division street, a passenger on a street car, were hurt when the street car collided with the truck in Clark street at Rogers avenue.

David Golf of 825 Ridgeland avenue was hurt when he was thrown from his automobile at Fourteenth street and Michigan avenue. Millie Konocki, 3 years old, of 4542 South Paulina street, was dangerously hurt when an auto truck ran over her legs as she sat on a curbstone in front of her house. Anton Wesocki of 3327 Auburn avenue, the chauffeur, was arrested.

OLD FAMILIES? EVEN PUEBLOS ONCE MET SCORN

Santa Fé, N. M., Aug. 22.—Evidences of a pre-Pueblo culture thousands of years ago were discovered by Dr. Byron Cummings of the University of Arizona in excavations just completed in Arizona and New Mexico, according to word received by the School of American Research today. On Navajo mountain, on the Navajo reservation near the New Mexico-Arizona boundary, Dr. Cummings broke into caves of the ancestors of the Snake and Antelope clans of the Hopi and secured many priceless relics.

Dr. Frederick W. Hodge of the bureau of American ethnology here today after completing extensive excavations at the ancient Pueblo of Hawaikuh, near Zuni, N. M., reports remarkable discoveries as to the ancient culture of the "seven cities of Cobola," the first towns seen by the Spanish conquerors.

Evidences were found of cremation and dismemberment of bodies upon burial. Dr. Hodge secured a large quantity of stone utensils, gem-studded pottery of rare design, weapons, cotton clothing, looms, corn, and beans, estimated to be 1,000 years old. Beneath the ruins of Hawaikuh were found those of an older city, the age of which can only be guessed at.

Stelk to Hold Night Court for 100 Lax Husbands

One hundred husbands, against whom complaint has been made in the Court of Domestic Relations by their wives, will have their cases heard tonight by Judge Stelk.

"Some of these men would lose their positions if they asked to be excused for a day," Judge Stelk said. "While some probably do not deserve any consideration, still I shall give them the benefit of the doubt."

COAL BARONS PLAN TO BREAK OLD CONTRACTS

Operators Contend U. S. Order Abrogates Compacts.

Abrogation of all contracts with consumers for the sale of bituminous coal at the pit mouth probably will be asked by the coal producers of Illinois as their first act under the price slashing order of President Wilson. Between 20 and 30 per cent of the output of the mines of the state is covered by contracts, some of them made recently at higher prices than the scale fixed by the president.

Definite action on the part of the operators will be delayed until the return from Washington tomorrow of Dr. F. C. Honnold and other spokesmen who conducted negotiations with the state council of defense. They are expected to prepare a petition to the president asking he take immediate steps to cancel all contracts that have been made for selling coal and that all consumers be placed on an equal basis in the coal market.

CONFERENCE TOMORROW.

A conference of the operators to decide upon a course of action will be held on the arrival of Dr. Honnold. It is believed an agreement will be reached then to eliminate the production of all except mine run coal, for which the president has designated a price of $1.95 a ton.

Under this arrangement all mine labor could be turned to the work of getting coal out of the ground and a stable price fixed for all "free coal." The cost of screening coal is about 15 cents a ton.

The president's prices will not cause a heavy reduction in the fuel bill of the large industries in Chicago, which have been paying from $2 to $2.10 a ton for coal this summer.

OPERATORS LOOK UP LAW.

Several operators expressed the belief that all existing contracts were automatically cancelled when the president prescribed the scale of prices for bituminous coal at the mine in the several coal producing districts.

Attorneys for the operators carefully examined the law under which the president took action to see if it contains anything that can be construed as fixing the price for all coal coming from the mines, regardless of contracts that have been made by the producers. In view of the statement of the president that subsequent measures are to be taken to establish fair and equitable distribution, the operators declined to comment on the matter now.

The president's order was wholly unexpected by the producers. They will undertake to comply with it in every way, however, according to informal statements. They did not attempt to conceal their anger and chagrin about the matter.

FEAR SEIZURE OF MINES.

"State regulation is preferable to this mess we have got into at Washington," said one producer, between snorts of rage.

"What we did was to jump out of the Lowden-Insull frying pan into the fire the president was building at Washington. No, I have no criticism to make, because I don't want to be interned for the war; besides, the president may seize the mines next, and we probably never would get them back."

The order of the president, under interpretations yesterday, became applicable when issued, and the operators sold all free coal at the mines during the day at prices named in it.

PRICE CUT $1.05 A TON.

Illinois is producing coal at the rate of 4,500,000 tons a month. The president's order will clip off about $1.05 a ton, or more than $18,000,000, before Jan. 1. The actual production the week of July 14 was 736,871 tons; week of July 21, 719,667 tons, and the week of July 28, 701,837 tons.

The state authorities accepted the prices fixed by the president and, after sending messages of congratulation to him, announced further action on their part will not be taken. Chief Justice Carter closed his work as coal director for the state and gave out a statement withdrawing from the position. He did not make known the scale of prices which he had intended to announce yesterday as applicable to the state, but said that they did not vary widely from those established by the president.

He said further:

"The prices fixed by the president, while liberal to the operators, do not, in view of present war conditions, require

the consumers to pay unreasonable prices for coal at the mouth of the mine. I deem it proper to say that the prices fixed by me did not vary widely from those fixed by the president for Illinois.

"The statement and findings reached by me in this matter will be held, subject to be presented to any one in authority who may desire to have the benefit of our investigation. To give these conclusions to the public at the present time might tend to defeat, in a measure, the very object of this investigation, but I am sure the state authorities of Illinois will use every effort to assist the federal authorities in getting the largest amount of coal possible mined and distributed, so that all the industries and private consumers of this and other states may be amply supplied with fuel."

OPERATORS SURPRISED.

Members of the state council said they welcomed the president's action and regarded the executive order as a result of the resolution adopted by the interstate conference of state councils of defense in Chicago last Thursday, which was telegraphed to the president. Data and statistics that have been gathered by the council on the production and distribution of coal in the state will be turned over to Federal Coal Director Garfield to be used in any future action he may take.

The chagrin of the producers of the state over the summary action of the president was accentuated in view of the fact they had received definite assurances from their spokesmen in Washington that no action by the president need be expected before Sept. 15, and at that time he probably would name Francis S. Peabody, chairman of the committee on coal production; Commissioner Colver of the federal trade commission, and a representative of the United Mine Workers as a committee of three to take charge of the coal situation in the nation.

Belying on these assurances, the operators had made arrangements to combat the scale of prices which Justice Carter was fixing and to continue their campaign to have the federal trade commission take over the matter. With action delayed at Washington until Sept. 15 it was believed the demand for coal would be so great the question of prices would be lost sight of in the problem of getting coal at all.

Operators to Blame, Says Upham.

"Those fellows jumped out of the frying pan into the fire," said Fred W. Upham, president of the Consumers company, retailers of coal, "and they have only themselves and the kind of advice they got from their spokesmen to thank for their predicament.

"If they had kept faith with Gov. Lowden, counseled with Justice Carter, and not complicated the situation by making a play for intervention by Washington they might feel better than they do."

Messages filtering into Chicago from Mr. Peabody and Dr. Honnold at Washington were as unconsoling as the president's order itself. These messages were carefully guarded, but their purport, it was said, was to the effect the provisional order might as well be accepted with whatever grace the producers could muster.

The committee on coal production received the blame for much of the producers' troubles. Opinions were expressed that this body should have attempted to enter a wider field of action, and instead of confining its acts only to fixing maximum prices for coal through coöperative arrangements with the operators should have entered into energetic negotiations with the railroads for more cars and improved transportation, demanded that manufacturers of materials used in mining stop raising their prices, urged coal conservation among consumers, and taken up trade and business problems troubling the producers and retailers.

Prices of Material Soar.

Prices of materials employed in mining, including tools, machinery, powder, and lumber have advanced at an unprecedented rate this year, and this is given by several producers as one of the chief causes for the increased cost of production. At informal conferences among several of the producers the suggestion was made that the president be asked to take action to reduce the prices of materials.

Reports of dissatisfaction on the part of the miners caused anxiety among the producers. Strikes for higher wages are being threatened by Illinois miners, although they are getting $8, $10, and $12 a day. Under recent legislation by congress the president has the power to draft the miners for work and to adopt drastic and extreme measures in dealing with strikes, even to the extent of taking over the mines.

"Time to Buy Coal."—Insull.

Now is the time for householders and small consumers to buy their winter's coal, said Samuel Insull, chairman of the state council of defense, in discussing the action of President Wilson. He said the state council can now urge citizens to buy coal without fear of being misunderstood.

"By summarily fixing the pit mouth price of coal at a reasonable figure President Wilson has done a tremendous service for the country," said Mr. Insull. "His action will inspire public confidence and will stimulate the present purchase and storage of coal for winter use.

"The termination of the controversy with the operators is one in which all who labored to establish a fair price for coal can take a just pride. The credit is due to Gov. Lowden, Chief Justice Carter, the conference of governors and state councils of defense, which met here last week, and to the Illinois state council of defense.

Fair Price Only Object.

"At all times the governor and state council sought to act in harmony with the federal government. To that end the conference of the governors and state councils was called. The resolutions of the conference, telegraphed to the president, made clear the attitude of the thirteen states represented in the conference.

"The conference had only a single purpose—to get coal for everybody at a reasonable price. Now that so much has been done to that end, the council can, without the fear of being misunderstood or mistrusted, urge the purchase and storage of fuel with the hope that municipalities, utility companies, industrial concerns, and individuals will respond and that the state will thus be prepared against congestion of traffic in the winter months.

"Our next duty will be to see that the states of the northwest which do not produce coal shall be given every consideration by the mines of Illinois and the railroads, in order that they may have a sufficient supply of fuel."

Street Battlers Vanish When Patrol Dashes Up

The Desplaines street police received a telephone message last night that two men were exchanging revolver shots at South Sangamon and West Harrison streets. The patrol wagon was hurried to the scene, but the participants had disappeared and the police were unable to learn their identity.

WILSON DELVES INTO COSTS OF ALL WAR NEEDS

Meanwhile Coal Operators Call a Meeting; U. S. Control Spreads.

[BY A STAFF CORRESPONDENT.]

Washington, D. C., Aug. 22.—With the coal situation partially disposed of with the order fixing a scale of prices for the entire country, the probability of appointing a coal administrator, and plans to extend federal control of the industry from mine to the consumer, the president is now directing his attention to the steel industry, and, through the federal trade commission, production costs of copper and all basic materials, including coal and steel, will be thoroughly investigated.

War prices of all necessities also will be investigated, and it is learned that a definite price policy will be formulated in the near future.

The president held a three hour conference with the federal trade commission today. After the meeting it was learned that the steel industry is the next to be subjected to federal investigation.

Hard to Fix Steel Price.

Varying costs in different plants makes it impracticable, it is said, to make a flat price, and, too, costs are continually changing. The plan most favored by trade commission members is one under which the government would determine the cost of producing definite orders and would pay a fair percentage of profit on each order.

The chief disadvantage of this suggestion is that it provides no plan for protecting the general public in its purchases, and protection of the public, the president has emphasized, is one of the chief aims of the administration in enforcing a reduction in prices. The administration, however, is understood to be standing behind the Pomerene bill, pending in congress, which would give the government virtually the same powers in fixing prices on steel and other materials as it now has in the case of coal.

Operators Call Meeting.

While the conference in the offices of the federal trade commission was going on coal operators of the country, some of them staggered by the scale of coal prices dictated yesterday by the president to prevail until a definite coal control system for the period of the war has been worked out, met in the office of the coal production committee and called a meeting of all bituminous operators in the United States to discuss the abnormal conditions they are asked to labor under by virtue of the president's decree.

The meeting will be held at Pittsburgh next Wednesday. It was called by the National Association of Coal Operators, which perfected an organization this morning with Dr. F. C. Honnold of Chicago as one of its executive committee and E. N. Taylor of Kansas City as its chairman. It has a membership of 600 and controls an annual output of 150,000,000 tons of coal.

Protection for Consumers.

While the operators were diplomatic in the language of their call they gave utterance to private protests against some of the tentative prices for various coal producing districts fixed by the president.

The appointment of a coal administrator is regarded as certain, and there is a general understading that Harry A. Garfield, president of Williams college, will be named.

The president has yet to fix bituminous wholesale and retail prices and must issue regulations governing distribution and apportionment as between different parts of the country. Anthracite, too, it is understood, will be taken up and prices fixed throughout the industry. At present anthracite prices at the mines are kept down under a voluntary arrangement reached some months ago by the producers with the federal trade commission, but no way has been adopted for dealing with wholesalers and retailers.

LOWDEN TO HELP.

Springfield, Ill., Aug. 22.—The state of Illinois officially recognized prices for coal in this state fixed yesterday by President Wilson when Gov. Frank O. Lowden at noon today telegraphed congratulations to the president upon his action and declared the Illinois state council of defense would coöperate in every way possible with federal authorities.

Gov. Lowden said in an official statement that Justice Carter had decided what coal prices in Illinois should be, but that there was so little difference between his findings and those of the president that the Carter figures would not be made public.

Statement Made by Lowden.

The statement of the governor follows:

"I am delighted that the president has acted. I am informed by Chief Justice Carter that he has reached a decision, but that there is not sufficient difference between his own findings and the prices fixed by the president to make it desirable to make such findings public. When, however, the president shall have appointed his administrator of coal, all of the proceedings before Judge Carter, together with his opinion, will be submitted to that official and will doubtless be helpful to him in reaching any further conclusions as to prices.

"I think that I need hardly say that the president will have the fullest coöperation of the state council of defense, Judge Carter, and myself in all matters pertaining to the production, transportation, distribution, and retail prices of coal, to the end that our people may have an ample supply of coal at just prices.

"Personally I feel much relieved that I am not compelled in the interests of our people to seize and operate the mines.

"I want to express my deep appreciation of the patriotic and self-sacrificing work done both by the state council of defense and by Chief Justice Carter in this crisis. Their service to the people has been of inestimable value, in my opinion."

Leap Off Train to Escape Sheriff.

Pana, Ill., Aug. 22.—William Gressles and James Milhan of Pana, arrested on a charge of stealing $1,500 worth of aluminum from a junk storehouse here, escaped from Deputy Sheriff John Bowen today by leaping from a fast moving Illinois Central train near Vanda. Posses with bloodhounds are pursuing them.

U-Boat with Campana's Captain and Four Gunners Held as Prisoners, Reported Sunk

AN ATLANTIC PORT, Aug. 22.—The U-boat that sank the oil tank steamer Campana was sent to the bottom by a French patrol boat, according to a report brought by passengers on a French liner which arrived here today. On the U-boat were Capt. Albert Oliver and five American gunners.

Among the passengers on the liner were J. H. Bruce, third mate; forty other members of the Campana's crew, and eight gunners.

Bruce said he was told by an officer of the French war vessel that rescued the Campana's crew that a German submarine had been sunk in the vicinity of the place where the Campana went down. He said it is only a matter of conjecture as to whether this was the submarine that attacked his vessel, but if true, he feared it meant that Capt. Oliver and his gunners had perished.

Battle Lasted Four Hours.

The Campana surrendered to the U-boat only after a long battle which exhausted its ammunition. Bruce told the story of the fight today. He said it began at 5 a. m. and lasted four hours. The U-boat fired 400 shots, only two of which hit the mark. The Campana, nevertheless, was outranged by the two guns, one four inch, the other two inch, with which the submarine was armed. The U-boat also was fully as speedy as the American vessel.

After the Campana hoisted the international signal of surrender, her last shell gone, the submarine continued to fire, Bruce said, and all hands took to the boats.

The U-boat commander first approached the boat commanded by Bruce, which had aboard the Campana's thirteen naval gunners, and ordered it alongside. He then went to the lifeboat occupied by Capt. Albert Oliver of the Campana and took him prisoner.

Room for Only Six Prisoners.

Having room enough only for six additional men aboard his craft, the German skipper made only five of the gunners prisoner, Bruce said. These included the chief gunner and two petty officers. One of the gunners, whose name was Miller, was included because he could speak German.

The submarine was the U-2. Bruce did not learn the commander's name. The German told him, he said, that he had fired first a torpedo at the Campana but had missed, the projectile apparently passing under the steamship.

Picked Up by Warship.

The Campana was sent to the bottom by bombs after her crew had been allowed to return and get their personal effects. Directions were given to Bruce by the submarine commander how to reach the nearest port. He told him at the same time that he had heard wireless messages exchange by two French war vessels in the vicinity and warned him not to allow himself to be picked up by them.

"I am going to sink them," he said.

Bruce and his men were picked up by a French warship after floating about until 6 o'clock that night. The warship took them to France.

"When Capt. Oliver and the other prisoners went below on the submarine," Bruce said, they bid us good-by and the U-boat captain assured me they would be treated as prisoners of war and landed in a few days at a German base, where the captain said they would be given every opportunity to send word home to their families. I was allowed to take a personal message from Capt. Oliver to be delivered to his wife.

Sailors Would Fight On.

"The bluejackets with us were a game lot. When the last shell had gone they would have tackled the Germans with their revolvers had the word been passed to them. It would have been a useless sacrifice of life, however, as the Germans had us at their mercy.

"The captain said his instructions were to take all American gunners and captains of armed ships prisoners. He said, however, he was sorry the United States was in the war, because he hated to fight Americans, as he had always found them friendly and good sports. Americans, he said, will always fight to a finish. He had no use for the French or the English, though, especially the English.

"The captain said he had been out a long time and had sunk a number of ships, but did not name them."

Bruce said the men taken prisoners by the U-boat, in addition to Capt. Oliver, were James Delaney, chief gunner's mate; William Miller, seaman; Fred Jacobs, seaman; Ray Roop, boatswain's mate, second class, and Charles Kline, gunner's mate.

Wireless Tells of Tragedy.

A succession of wireless calls, telling the story of a sea tragedy in which an unknown steamship was the victim of a German submarine, are recorded in the log of a neutral steamer which arrived recently from a Scandinavian port.

The calls were recorded while the neutral vessel was passing close to the Irish coast on her way to this port, and began with the international "S. O. S." followed by the message "We are being chased by a submarine."

Ten minutes later, the log shows, the following was heard:

"Hurry assistance, we are being shelled."

A lapse of fifteen minutes follows, then the entry: "Ship is on fire and sinking, captain ordered men to lifeboats."

Five minutes later came the final message: "We are done for," giving also the position of the ship.

The neutral vessel, forbidden by regulations to go to the rescue, relayed the call and in about twenty minutes picked up a radio from an American destroyer reading:

"We will reach you in one hour."

SLASHED IN TWO

Reduction by Wilson Over June Price Amounts to Nearly 50 Per Cent.

REDUCTIONS in coal prices made by President Wilson amount to a decrease of almost 50 per cent of the sum the operators demanded for their output prior to the maximum price agreement in Washington on July 1. A comparison of the June prices on mine run soft coal, with the figures named by the president in his price order, follows:

	June price.	President's price.
ILLINOIS.		
Franklin county	$2.75	$1.95
Williamson county	2.75	1.95
Belleville	2.00	1.95
Springfield	2.00	1.95
Fulton county	2.75	2.40
Peoria	2.75	2.40
INDIANA.		
Brazil	2.75	1.95
Clinton No. 4	2.75	1.95
Clinton No. 5	2.25	1.95
Sullivan county	2.00	1.95
Green county	2.00	1.95
WEST VIRGINIA.		
Pocahontas	5.25	2.00
New River	5.25	2.15
PENNSYLVANIA.		
Smokeless	5.25	2.00

With the exception of the Pennsylvania and West Virginia brands, these coals have sold in Chicago at an increase of about 100 per cent over the pit mouth prices.

SCHOOL COAL BIDDERS REFUSE TO CUT PRICES

Contractors who bid on next winter's supply of coal for the board of education are to be awarded the contracts at the original figures, regardless of the action of President Wilson in lowering the price of coal. The lowest bidders were called to the board rooms and asked if they would reduce their prices, which are considered somewhat high, but they decided to stand on the original figures.

In every case, it is said, the price falls below that set by the president, however. Although the school board failed through its hasty adjournment last Friday to award the contracts, the coal dealers were assured that the board would accept their figures at its next meeting and that they could go ahead with the necessary arrangements for getting the coal.

Two new school buildings and two additions will be opened in September to accommodate several hundred more children. The Parkside and the Gage Park schools, of twenty-three rooms each, the Marshall addition of seventeen rooms, and the Lawson addition of twelve rooms will be ready for the first day of school. There have been more than twenty portables at the Gage Park school.

MISS HALL GETS HER PASSPORT TO WED IN JAPAN

Denver, Colo., Aug. 22.—[Special.]—Miss Frances Helen Hall of Chicago, now in Denver, who is due in Yokohama the latter part of September to marry N. T. Rathvon, a former attorney of Denver, came near missing the engagement.

In line with the general policy since war was declared, the state department refused a passport to Miss Hall, who expected to sail from San Francisco on Sept. 1. Friends here came to her rescue, however. Through Senator John F. Shafroth's personal plea to the state department the passport was issued.

Miss Hall is the daughter of Mrs. Winifred Hall of Chicago, and a graduate of Colorado university.

Trading with the Enemy Act Reported to Senate

Washington, D. C., Aug. 22.—The trading with the enemy act, passed by the house, was reported favorably to the senate today by the commerce committee, amended to permit enemy insurance or reinsurance companies to continue business in the United States under certain conditions and to permit abrogation of contracts made with enemy subjects for delivery of products after the war. The committee also added an amendment authorizing the federal trade commission to license citizens to take over and use enemy owned patents and to fix the value.

COAL MINERS TO ASK WILSON FOR WAGE INCREASE

White Says Men Must Have Incentive for Big Output.

Indianapolis, Ind., Aug. 22.—Declaring that the great problem this winter in regard to the fuel situation will be to produce a sufficient amount of coal to meet the minimum requirements and that the "mining scale must be increased proportionately with the increasing cost of the necessaries of life," President John P. White and Secretary-Treasurer William Greene of the United Mine Workers of America, issued a statement today. It states that the organization is greatly concerned as to the effect the prices fixed will have on the wage scale of the membership. The statement says, in part:

"It is the purpose of the officials of the miners' international organization to present to the governmental agency, which will be named by the president to administer the price and distribution of coal, the just claim of the coal miners of America for not only a substantial, but justifiable increase in the mining scale, when the proper time for such action arrives. We wish the public to be furnished coal at a fair and reasonable price. On the other hand, we insist the mining scale must be increased proportionately with the increasing cost of the necessaries of life.

"The one great problem facing the nation will be an adequate supply of coal. In view of this fact, encouragement should be given and every incentive offered in an effort to stimulate production. Mining prices should be sufficiently high to secure a labor supply commensurate with the nation's needs. All elements engaged in coal production should be encouraged to put forth their best efforts in giving to the nation a sufficient supply of coal."

See Strikes, Bankruptcy.

Springfield, Ill., Aug. 22.—[Special.]—Tremendous curtailment in the production of coal, spasmodic rebellious outbreaks among the coal miners, and the closing of numerous mines over the state were predicted today as most probable results of the reduction of coal prices in Illinois to conform with the schedule announded by President Wilson.

"Illinois coal miners are demanding a big increase in wages," President Frank Farrington of the United Mine Workers said. "Federal prices will not allow operators to pay the increase, so the men are bound to be disappointed. For that reason I fear there may be illegal strikes, curtailing production of coal tremendously."

A strike of Illinois miners for higher wages before the present agreement with operators expires April 1, 1918, will not be countenanced by officers of the miners' organization, President Farrington declared.

Operators See Bankruptcy.

Coal operators here were pessimistic. They believe President Wilson yielded to outside pressure in making what they call an unjust reduction. Because of long term, low-priced contracts, with which numerous mines are burdened, they declare that bankruptcy, or at least the closing of a large number of mines, is inevitable.

Mines at Decatur, Assumption, Mowequa, Niantic and other central Illinois points, they say, cannot produce coal at these new prices. In these statements, the operators have a ready second in President Farrington of the miners.

"I think," the miners' chief said, "the price designated by the federal government for Illinois coal is eminently unfair to the Illinois operators, because the price the Illinois operator pays for labor is higher than the labor cost of any other mining district in the entire country east of the Rocky mountains. Yet the federal government has fixed the selling price of Illinois coal at a figure lower than any of the other operators in the country are to receive for their coal excepting in Indiana and Kentucky."

Referendum Vote to Delay General Strike of I. W. W.

Missoula, Mont., Aug. 22.—A referendum vote on orders issued by James Rowan, district secretary, for a general strike of Industrial Workers of the World in Montana, Idaho, Washington, and Oregon will postpone for at least two weeks, and perhaps prevent a walkout of construction laborers, according to Arthur Smith, secretary.

DELAY CUT HERE

Reduction in Retail Prices on Coal Not Likely Until New Mine Shipments Arrive.

The people of Chicago will probably continue to pay high prices for coal at retail for several days yet, despite the reduction order of President Wilson. Retail concerns generally stated yesterday that the higher scale will be continued until they have disposed of their supplies in the yards and in transit now.

The reductions in prices announced by the Consumers' company were as follows:

	Old price.	New price.
Hocking Valley lump	$7.75	$6.80
Brazil block	6.75	5.80
Indiana lump and egg	6.75	5.80
Carterville lump and egg	6.75	5.45
Franklin Co. lump and egg	6.75	5.45
Carbon Springs No. 1 wash nut	7.25	5.45
Carbon Springs lump and egg	6.75	5.45
Carterville and Franklin Co. nut	6.75	5.45
Pocahontas mine run	7.50	6.50
Pocahontas lump	9.00	8.00
Pocahontas egg and nut	9.00	8.00

A general break in retail prices is looked for as soon as shipments from the mines at the new prices reach the Chicago market. Coal in quantities sold at the prices fixed by the president is not looked for on the market for several days—possibly two weeks—because of transportation conditions. From seven to twelve days are required to haul a car of coal from southern Illinois and from two to four weeks from West Virginia.

WHO'S WHO ON NEW LIVE STOCK CONTROL BOARD

The eight Chicago men who have been appointed members of the general live stock industries committee are well known in the live stock trade.

Charels O. Robinson is a member of the firm of Clay & Robinson. Everett C. Brown is president of the Chicago live stock exchange. Prof. H. R. Smith is associated with the Chicago live stock exchange and works on diseases of cattle. M. A. Taylor is president of the Live Stock Exchange National bank. A. H. Sanders is editor in chief of the Breeders Gazette. W. R. Goodwin is managing editor of the Breeders Gazette. Emil Ingwersein is president of Rosenbaum Brothers & Co., commission men. Charles Day is a member of the firm of John J. Lawler & Co., live stock dealers.

Wirt Wright, who was mentioned in dispatches from Washington as a Chicago man, is president of the Stockyards National bank of East St. Louis.

MINES CANNOT RUN AT PRICES, ASSERTS EDITOR

"Decreased production is the most disastrous thing that can befall the nation now," said A. J. Casey, editor of the American Coal Journal. "Low priced contracts for coal should be cancelled immediately. These contracts—made more than a year ago—have done more than all things else to increase the expense of producing coal. Mines cannot be operated at the figures specified by President Wilson and these contracts filled.

"Illinois will produce 75,000,000 tons of coal this year. The nation will produce 575,000,000 tons of soft coal and 88,000,000 of anthracite. This is a heavy increase over the previous year, but not sufficient to meet the soaring demand for coal—50 per cent greater than last year.

"England reduced prices by executive order to $3, but when production was decreased the price was raised to $5. Miners there receive less than in the United States."

Zeidler Faces Larceny Charge in Terre Haute

Gus Zeidler, on whose farm near Evansville, Ind., Adam Prochowsky, the chloroform burglar, was arrested by detectives of the state's attorney's office some time ago, was taken back to Terre Haute, Ind., last night to face a charge of larceny.

OVER $2 MARK PRICE OF WHEAT FOR GOVERNMENT

U. S. Will Buy Entire Crop if Own Figures Do Not Prevail.

Washington, D. C., Aug. 22.—The price paid by the food administration for the portion it buys of the 1917 wheat crop probably will exceed $2 a bushel, it was learned today. The committee, headed by Dr. H. A. Garfield, which will recommend a price, will submit its report early next week.

In recommending a price the committee will take into consideration the fact that the producer must receive enough to stimulate production next year and at the same time will consider carefully war conditions and the rights of the consumer. In passing the food control bill congress set an arbitrary price of $2 on the 1918 wheat crop.

The hope of the food administration is that the government price fixed will obtain in all private transactions throughout the year and it is ready to buy up the entire crop for distribution if prices cannot be stabilized by the mere fixing of a food administration price.

Food Board Makes Plans.

A conference of recently appointed federal food commissioners for various states was begun here today. The commissioners were addressed by Food Administrator Hoover, who explained what was expected in the way of coöperation from the representatives of the states and made a general statement of the needs for food conservation.

Dr. Ray Lyman Wilber, in charge of the food conservation work under the United States food administration, explained briefly the plan to enroll the support of all the women of the country in the policies of the food administration.

Bean Men to Help Cause.

Bean growers and bean dealers of the country have notified the food administration that they are ready to do everything within their power to help the nation win the war and to benefit the American consumer through a reasonable price for this important food.

The dealers pledged themselves to carry out such measures as the president and the food administration may desire for the purpose of winning the war. They offered the food administration the privilege of examining their books, that a fair profit may be determined.

Couple Ask $20,000 for Eviction from La Salle

Mr. and Mrs. Robert Shambeau of 3315 Wrightwood avenue filed two $10,000 damage suits yesterday against the Hotel La Salle. The declarations assert the plaintiffs were evicted from the hotel after being assaulted by detectives and porters in August, 1915.

"We were in the hotel visiting," asserted Mr. Shambeau. "My wife was calling on a friend and I was getting my mail. I lived there for three years. A house detective insulted my wife and that led to a fight."

PUBLIC URGED TO STOP WASTE IN RESTAURANTS

Wheeler Says Blame Rests Partly on Diners.

In addition to urging that the amount of wheat, flour, meat, dairy products, and sugar used by every man and woman be reduced, Harry A. Wheeler, food administrator for Illinois, said yesterday that waste must be stopped, especially in public eating places.

"At hotels and other eating places a great amount of untouched bread is thrown out every day," said Mr. Wheeler. "One characteristic incident of this sort just came to my attention. There was a large plate full of bread on a table, from which only one slice had been taken. The rest had not been touched. A waiter threw the bread into a tray along with the dirty dishes.

"A woman told the waiter he ought to be more careful about throwing away food and received an impudent reply that 'we don't have to do that at this hotel.' About three-quarters of a pound of bread was thrown out. Waste of this type goes on continually.

Public Must Lead.

"We must get the people to demand that less wasteful methods be adopted in public eating places. We can't blame the vender for all the waste. The request for different methods must come from the customer.

"If each individual will reduce his or her consumption of wheat flour one pound during a week, will eat seven dishes less meat and will cut down on dairy products and sugar the total will be so large that it will help materially in solving the food problem.

"The nation's food resources must be conserved in every possible way and this is the purpose of the proposed embargo on the exportation of meat. The embargo will undoubtedly affect neutral nations from which shipments are made into enemy countries. If one asks 'Why is an embargo necessary?' the reply is, 'Because of the food vacuum in Europe which threatens to exhaust the supply in this country.'

Gain Accurate Knowledge.

"Unless we are very careful and set up some sort of barrier the outflow will have a serious effect here. It is not the intention to withhold ungenerously what we can spare, but we must be certain that our herds are not depleted as they are in Europe.

"The public can do its part by gaining some accurate knowledge regarding the need that exists on the other side of the Atlantic and contributing toward lessening the shortage here by individual economy that can be exercised without harm."

The board of directors of the Illinois Retail Merchants' association was to have met last night for the purpose of making an appeal to the state council of defense to curb soaring prices, but the meeting was abandoned.

Smoking to Be Prohibited on Streets in Germany

AMSTERDAM, Aug. 22.—According to Die Morgen Post of Berlin, the police in Germany intend to prohibit smoking in the streets in view of the decline of tobacco stocks. The prohibition will be extended to the whole of Germany.

Officers' Hats

You may pay more but you cannot buy a better Army Service Hat than the Knox. The Knox is the Official Officer's Army Hat—made in the Knox factory—a hat that will stand the toughest going for a long time and still look good. It has found favor with military men keen on their appearance. Our price remains the same as before the demand.

The KNOX Army Hat $6

JOHN T. SHAYNE & CO.
Palmer House Corner

DESKS
Table Chairs, Files, Office Supplies
LARGEST STOCKS LOWEST PRICES
The Globe-Wernicke Co., 11 N. Wabash and 43 and 45 S. Fifth Ave.

Foster Shoes for Women and Children

An Unusual Innovation at the

Foster Sale

At the suggestion of the National Council of Defense, merchants throughout the country are trying to ELIMINATE WASTE by reducing the percentage of "returned goods" and the EXPENSE of UNNECESSARY deliveries.

During THIS WEEK ONLY on all CASH SALES, WHERE THE PURCHASE IS TAKEN HOME, the buyer will be given A SPECIAL DISCOUNT of

25c on each pair of Foster Shoes

This special discount is given in addition to the liberal price reductions made on all "Foster" Shoes during the August sale. This "special discount" has no reference to delivery costs, but is merely a fixed amount we have decided to give this week to stimulate interest in the effort now being made by the Government to eliminate waste.

This plan in no way affects the Foster charge account system and the Foster delivery service which will be maintained as efficiently as heretofore.

Broken Lines of "Foster" Low Shoes formerly priced at $7.50, $10.00 and $12.00, $5.75

Broken Lines of "Foster" High Boots formerly priced at $10.00, $12.00 and $14.00 $6.75

20% Reduction is made on all "Foster" Spats—for early autumn wear with low shoes and pumps.

The "Foster" Shop opens at 8 a. m. and closes at 5:30 p. m. Saturdays at 1 p. m. Early morning shopping is suggested.

F. E. FOSTER & COMPANY
115 NORTH WABASH AVENUE

AMERICA TOLD RUSSIA FACE TOTAL COLLA

This Country Must Aid in the East Save Nation.

[BY A STAFF CORRESPOND
Washington, D. C., Aug. 22.—
—The outstanding feature in th
tional situation in Washingt
was the disclosure that Russia
sented a statement of her si
the entente governments and
indicating that without depen
surances of immediate, adeq
continuing assistance she will
to continue in the war.

Russia has made no threat
arate peace. It was declared
sia is not considering peace, n
government nor the people
under present conditions. B
is confronted with economic
that are unsurmountable with
of her associates in the war
chief part of the task devolves
United States.

The military situation on th
fronts is dangerous to the allie
via is expected to succumb
German pressure within three

Says Conditions Are G

One authority in a position
the situation said:

"Russia has stated her cas
is imminent danger of being
the enemy. She has demande
able assurances, amounting
entees, that materials and
shall be furnished her immedi
cannot fight efficiently withou
and supplies, and unless sh
nished them she will not be a
tinue in the war, no matter ho
she is of not accepting absol

"It was partly in response
representations that the Am
armies and the Italian troops
pushed forward in desperate
the west. It has not been
launch these offensives so soo
Russian situation made it
that the strength of the we
should be thrown into the
relieve the tremendous pres
Russia."

Meeting Takes Up I

An important meeting was
today for the purpose, it is
considering the Russian situ
a view of arranging priori
ments and tonnage for the
tion of certain materials and
to Russia.

Among those at the confe
Lord Northcliffe, head of
purchasing mission in Amer
Barclay, counselor of the
bassy, chargé d'affaires in
of Ambassador Spring-Rice
Callere, the Italian ambas
Andre Tardieu, head of
French mission in the Unite

PERSHING AN PET AIN PRA FRENCH TR

[BY ASSOCIATED PR
AMERICAN TRAINING
FRANCE, Aug. 21.—The F
sive at Verdun was witnesse
American army officers, so
returned to the training
Maj. Gen. Pershing and Gen
French commander-in-chief
of the fighting.

Officers belonging to vari
of the American service lef
last week to study the pre
the attack. The artillery off
the preparations with the bi
others studied the details
operation of the infantry w
lery. Gen. Petain took G
with him when he went to
one division which had e
tinguished itself, the Am
mander adding his words
Some of the American o
with German officers who h
prisoner, the Germans say
not surprised to meet Ame
at the front, but that they
lieve there were more tha
dred American soldiers in F
were told that they had a
prise coming to them.

South American canned
been found among the Ger

G. A. R. CHEE U. S., CHAM OF OPPR

Boston, Mass., Aug.
Patterson of Pittsburgh,
chief of the Grand Army
lic, speaking today at the
sion of the annual encamp
the greatest enthusiasm
that America had drawn
favor of the oppressed pe
who had appealed for hel

"Except for the physic
the men this nation was
prepared for a great war,
Patterson said. "The
whole country are thorou
devoted to the flag.

"Our one time enemies
express unqualified loyal
tion, and in the war conf
men of the north, and th
south will be found mar
to shoulder in defense
and of the rights of the
ion."

Immediately, he said, as
chief of the organization,
President Wilson that th
of the Republic heartily
stand for the neutral's ri
use of the open seas.

POLICE CAL TO STOP R CAR MEN

San Francisco, Cal.,
reserves were called ou
quell a riot between st
of the United Railroads
car men. Several men w
jured in the free-for-all
followed. Minor disorde
ported throughout the d
arrests had been made.

The Iron Trades' coun
23,000 men, voted to call
day in sympathy with s
of the United Railroads
differences between the m
pany are settled before

KNOX HATS
ers' ts
pay more not buy a Service he Knox. is the er's Army in the y—a hat tand the ing for a and still It has with mili- en on their Our price same as emand.
NOX Hat
HAVILAND
use Corner
DESKS
Table Chairs, Files, Office Supplies. LARGEST STOCKS LOWEST PRICES Co., 11 N. Wabash S. Fifth Ave.
the
cil of y are ducing d the eries.
ALES. OME, UNT of
ions made ount" has e decided de by the
the Foster fore.
ter" riced 14.00
s.
p. m. ested.
ANY NUE

AMERICA TOLD RUSSIA FACES TOTAL COLLAPSE

This Country Must Go to Aid in the East to Save Nation.

[BY A STAFF CORRESPONDENT.]

Washington, D. C., Aug. 22.—[Special.]—The outstanding feature in the international situation in Washington today was the disclosure that Russia has presented a statement of her situation to the entente governments and America, indicating that without dependable assurances of immediate, adequate and continuing assistance she will be unable to continue in the war.

Russia has made no threat of a separate peace. It was declared that Russia is not considering peace, neither the government nor the people desiring it under present conditions. But Russia is confronted with economic obstacles that are unsurmountable without the aid of her associates in the war, and the chief part of the task devolves upon the United States.

The military situation on the Russian fronts is dangerous to the allies. Moldavia is expected to succumb to Austro-German pressure within three weeks.

Says Conditions Are Grave.

One authority in a position to know the situation said:

"Russia has stated her case. She is in imminent danger of being overrun by the enemy. She has demanded dependable assurances, amounting to guarantees, that materials and provisions shall be furnished her immediately. She cannot fight efficiently without materials and supplies, and unless she is furnished them she will not be able to continue in the war, no matter how desirous she is of not accepting absolute defeat.

"It was partly in response to Russia's representations that the Anglo-French armies and the Italian troops have been pushed forward in desperate fighting in the west. It has not been planned to launch these offensives so soon. But the Russian situation made it imperative that the strength of the western allies should be thrown into the situation to relieve the tremendous pressure upon Russia."

Meeting Takes Up Issue.

An important meeting was held here today for the purpose, it is believed, of considering the Russian situation with a view of arranging priority of shipments and tonnage for the transportation of certain materials and provisions to Russia.

Among those at the conference were Lord Northcliffe, head of the British purchasing mission in America; Colville Barclay, counselor of the British embassy, chargé d'affaires in the absence of Ambassador Spring-Rice; Count di Cellere, the Italian ambassador, and Andre Tardeau, head of the special French mission in the United States.

LIEUT. AND MRS. CHATFIELD-TAYLOR

Son of Mr. and Mrs. Hobart Chatfield-Taylor and the Former Miss Adele Blow, at Their Wedding, at La Salle, Ill.

PERSHING AND PETAIN PRAISE FRENCH TROOPS

[BY ASSOCIATED PRESS.]

AMERICAN TRAINING CAMP IN FRANCE, Aug. 21.—The French offensive at Verdun was witnessed by several American army officers, some of whom returned to the training camp today. Maj. Gen. Pershing and Gen. Petain, the French commander-in-chief, saw much of the fighting.

Officers belonging to various branches of the American service left for Verdun last week to study the preparations for the attack. The artillery officers watched the preparations with the big guns, while others studied the details of the cooperation of the infantry with the artillery. Gen. Petain took Gen. Pershing with him when he went to congratulate one division which had especially distinguished itself, the American commander adding his words of praise.

Some of the American officers talked with German officers who had been taken prisoner, the Germans saying they were not surprised to meet American officers at the front, but that they did not believe there were more than a few hundred American soldiers in France. They were told that they had a distinct surprise coming to them.

South American canned goods have been found among the German supplies.

G. A. R. CHEERS U. S., CHAMPION OF OPPRESSED

Boston, Mass., Aug. 22.—William J. Patterson of Pittsburgh, commander in chief of the Grand Army of the Republic, speaking today at the opening session of the annual encampment, aroused the greatest enthusiasm by declaring that America had drawn the sword in favor of the oppressed people of Europe who had appealed for help.

"Except for the physical training of the men this nation was never better prepared for a great war," Commander Patterson said. "The people of the whole country are thoroughly loyal and devoted to the flag.

"Our one time enemies of the south express unqualified loyalty to the nation, and in the war confronting us the men of the north and the men of the south will be found marching shoulder to shoulder in defense of humanity and of the rights of the American union."

Immediately, he said, as commander in chief of the organization, he telegraphed President Wilson that the Grand Army of the Republic heartily supported his stand for the neutral's rights of the free use of the open seas.

POLICE CALLED TO STOP RIOT IN CAR MEN STRIKE

San Francisco, Cal., Aug. 22.—Police reserves were called out late today to quell a riot between striking car men of the United Railroads and substitute car men. Several men were reported injured in the free-for-all fighting which followed. Minor disorders had been reported throughout the day, and several arrests had been made.

The Iron Trades' council, representing 23,000 men, voted to call a strike Labor day in sympathy with striking car men of the United Railroads here unless the differences between the men and the company are settled before that date.

GRAVES, SPY, INTERNED AS ENEMY ALIEN

Kansas City, Mo., Aug. 22.—Instructions to intern Karl Armgaard Graves, self-styled international spy, were received here today from Washington by Francis M. Wilson, United States district attorney, who, following Graves' arrest here last week, recommended that he be incarcerated during the war as an enemy alien, whose freedom threatened the security of the country.

Graves has been before the public frequently since the war began. He published numerous disclosures of alleged activities in which he had been engaged while the "personal spy" for the German emperor.

Graves was arrested here last Thursday on information that the German was declaring he represented the state department. He made no attempt to deny the charge, saying that he was on his way to Denver to obtain papers that would prove the illegitimacy of the Hohensollern family. Papers in his possession spoke of efforts he was making to form a Saxon alliance of wide scope.

CANADA PLANTS END PRODUCTION OF MUNITIONS

Ottawa, Ont., Aug. 22.—The imperial munitions board announced today that production of munitions in Canada will be discontinued, as no longer necessary, except in some lines, which in part will be produced in lessened quantities. Some of the plants affected in consequence will resume pre-war activities in their regular lines; others will engage in production of equipment for ships.

"Toward the close of 1916," the statement says, "the capacity for producing munitions in Great Britain had so increased that the minister of munitions decided that it was unnecessary to continue the production of munitions in the United States for British account except for a few special lines.

"The minister has now advised that it is unnecessary to continue production in Canada. He has directed that certain lines shall be discontinued, that other lines shall be produced in lessened quantities, while some lines are to be continued as at present."

IOWA PURGING SELF OF TREASON AND KAISERISM

Cedar Rapids, Ia., Aug. 22.—United States marshals started purging Hardin county of pro-Germans this afternoon by the arrest of men who are known as the ring leaders against the draft. John Wird of Hubbard and his brother, Edward Wird of Buckeye, were arrested on charges of treasonable utterances against the federal government. The Rev. J. N. Shanks, pastor of the German Evangelical church of Hubbard, was to have been arrested, but he was out of town.

"Purify" German Books.

Des Moines, Ia., Aug. 22.—[Special.]—Starting with the frontispiece of the kaiser and ending with "Die Wacht am Rhein," the textbooks used by students of the German language in the Des Moines public schools have been purified of German kultur.

Gets Lesson in Americanism.

Ottumwa, Ia., Aug. 22.—Henry Suechting, an American citizen of German birth, has had conspicuously posted in his shop a poster bearing the words "Deutschland ueber Alles."

Ottumwa militiamen, members of the Third Iowa regiment called for service in France with the "rainbow division," descended upon his shop and seized Suechting and the offending placard. Led by a carnival band, Suechting was marched through the streets to the leading newspaper office of the town, where the motto was publicly burned before a large crowd. Suechting was forced to carry an American flag while the procession marched him back to his shop.

Woman Driver of 'Death' Taxi to Escape Trial

Waukegan, Ill., Aug. 22.—The manslaughter charge against Dorothy Bisque Carukin was dropped this afternoon by the state. After waiving hearing on a statutory offense she was released on a $500 bond furnished by Joe Oltusky, a Waukegan merchant. She immediately left for her home in Chicago.

Mrs. Carukin spent two weeks in jail following the death of Al Schmidt, La Salle hotel taxicab driver, who was killed when the automobile driven by Mrs. Carukin went into a ditch near Round Lake.

A coroner's jury declared the automobile was driven by Mrs. Carukin in a careless manner.

'WAR MAKES MEN SEE VALUE OF WOMEN TO STATE'

Indianapolis, Ind., Aug. 22.—"There is no doubt that all great catastrophes, like war, deepen the sense of human equality in men's souls," Mrs. Carrie Chapman Catt, president of the National American Woman Suffrage association, said here tonight at the only evening meeting during the two day conference of the Woman's Franchise League of Indiana. "War opens a new chapter in human values.

"It is the story Europe has been reading for three years. Men have become significant, women have become significant, strangely so at first like visiting Martians. But when women began to stand in the places where men had stood, governments for the first time recognized them as part of the state.

"Suffrage in Great Britain was inevitable when men saw women as a state asset. Prejudice and tradition are breaking down everywhere before the onslaughts of reason. In Russia, Mexico, Canada, France, and England women have proved that their service to the state is essential. Arguments against their complete enfranchisement now sound churlish. And men today are in a mood of gratitude and appreciation, and not disposed to be churlish.

"Men have not deliberately shut the door on women. They have been serenely sure they didn't need women in public life until of late. Now they are getting strangely humble."

Gore Says He'll Quit if Others Do, and Run Again

Washington, D. C., Aug. 22.—[Special.]—Senator Gore, who was asked to resign by several hundred of his constituents at Hugo, Okla., because of his amendment to the war revenue bill to prohibit the use of money raised for transporting troops to Europe, replied today. He told the Hugo citizens that if they would have the president and other members of congress to resign he would quit and run for reelection.

Children Peril Mother's Life.

A gas stove aroused the curiosity of two children yesterday afternoon in the home of Mrs. W. G. Lee, 5858 South Michigan avenue, during her absence. They turned on all the burners and then went out in the yard to play. Mrs. Lee returned to the house and was overcome by the fumes. She will recover.

ARMY WEDDING ON GREAT ESTATE CHARMING EVENT

Lieut. Wayne Chatfield-Taylor Weds Miss Blow.

A cloud of delicate white and yellow butterflies glinted in the sun about the heads of Lieut. Wayne Chatfield-Taylor and his bride as they stood at the little altar of white satin and flowers during their wedding ceremony yesterday under the trees of Deer Park, the magnificent estate of the bride's parents, Mr. and Mrs. George Preston Blow of La Salle, Ill.

Adele Blow, the bride, in her long, clinging white satin gown falling in simple folds and panelled with rich lace, over which fell a tulle veil wreathed about her head with orange blossoms, looked like the lovely mediaeval princess in a picture.

Surpasses Expectations.

Whatever expectations of beauty and splendor Chicago society had of this much talked of country wedding, were far more than fulfilled in what they found.

The out of town guests, who were taken to La Salle on a special train, motored directly from the station to the home of the bride's grandfather, S. W. Matthiessen, which with the Blow home stands within the 4,000 acre park on the Illinois river, near Starved Rock. There they were received and taken to the garden, along a grassy plaisance to a trellis covered with flowering vines.

As high noon, the hour of the wedding approached, the guests were led by the ushers through the other house and out upon the lawn.

Orchestra Behind Bushes.

The stringed orchestra behind a clump of bushes played the "Lohengrin" wedding march and the ushers appeared from the veranda and led the bridal procession down a long winding lane to an altar which had been placed under some trees, with tall altar candles and boxes filled with daisies on either side.

Following the ushers, some of whom were in service uniform, came the bridesmaids, making a brilliant picture with their deep apricot colored organdie frocks, large cream tulle hats and bouquets of blue, yellow, and white field flowers, tied with streamers of vivid blue tulle ribbon. Miss Marion Strobel, the maid of honor, wore a gown of green organdie and a large hat and carried a bouquet of field flowers.

The bride followed on the arm of her father. Her gown was of cream charmeuse, made in long princess lines, with a square cut neck, long tulle sleeves, a tunic in front and back of rare old rose point lace, a girdle of pearls, and a court train falling from the shoulders and embroidered in silk. The veil was held closely over the head with a slender wreath of orange blossoms.

Saber Gift from Cousin.

The bridegroom was attended by his brother-in-law, Hendrics H. Whitman of Boston, who expects to enter the second officers' training camp at Fort Sheridan.

The sabre which Lieut. Chatfield-Taylor wore was the gift of his cousin, Lieut. Arthur Farwell Tuttle, who is one of his close friends and was in the training camp at Fort Sheridan with him.

After the ceremony a four course breakfast was served on the enclosed veranda of Mr. Matthiessen's home, which had been made ready as a canopy of green and flowers in case the weather might have made it necessary to have the wedding within doors.

Bridesmaids and Ushers.

The bridesmaids were Miss Dorothy Keeley, Miss Helen Pauling, Miss Janet Pauling, Miss Paula Carus, Miss Eugenia Rand, Miss Dorothy Brooks, Miss Marietta Doolittle, and Miss Marianna Talbot. The ushers were Otis Chatfield-Taylor, Capt. Charles G. Cushing Jr., Paul Winston, Charles Pratt, Vaughan Burgess, Loring Coleman, Loren Dickey, Lieut. Farwell Winston, Henry Gross, George Blow, and Philip D. Armour II.

The ceremony was performed by the Rev. Frederic S. Fleming of the Church of the Atonement, formerly of La Salle. The bride wore a going away one-piece gown of blue crepe de chine and a blue tulle flowered hat. The couple will spend their honeymoon at the Edgewater Beach hotel, where Lieut. and Mrs. Farwell Winston, the former a cousin of the bridegroom and himself a bridegroom of last week, are also spending their honeymoon.

150 Guests on Train.

About 150 guests from Chicago went to the wedding on the special train. Mrs. Blow was in white tucked chiffon with a small black hat. Mrs. Chatfield-Taylor wore a gown of dark blue and white chiffon embroidered in pearls and a small black hat with white plumes. Mrs. Robert G. McGann, the bridegroom's aunt, wore a white chiffon gown, which was hand painted in dark blue, and had on her famous pearls. Mrs. Whitman, the sister of Lieut. Chatfield-Taylor, wore a gown of gray chiffon embroidered in white beads.

Other guests were Congressman and Mrs. George E. Foss, Mrs. Reginald De Koven, Mrs. Hamilton McCormick, Mrs. John Barton Payne, Mrs. Samuel T. Chase, Mrs. Henry Nelson Tuttle, Mrs. James Keeley, Mrs. E. L. Pollock, Mrs. Arnold P. Gilmore, Miss Isabel Gilmore, Miss Margaret Carry, Miss Courtney Letts, Miss Helen Farwell, Miss Sarah Farwell, Miss Ginevra King, and A. Volney Foster.

AMERICAN CITY TO BE ASKED TO ADOPT VERDUN

PARIS, Aug. 22.—A deputation from the municipal council of Verdun called upon William G. Sharp, American ambassador, today to suggest the possibility of some American city adopting Verdun, as it were, to assist in the reconstruction of the city hall, waterworks, schools and other ruined public properties. The mayor read an address in which he alluded to the great kindness of the United States toward France, and the liberality of some American cities in assisting ruined French cities.

Mr. Sharp, in reply, referred to the admiration of Americans for the heroic defense of Verdun, and his intention to take into consideration the best means of bringing the request of the Verdun city authorities to the attention of the United States.

GERMAN FLYERS RAID ENGLAND; LOSE 3 PLANES

Eleven Killed, 14 Are Injured by Bombs from Enemy.

BULLETIN.

AMSTERDAM, Aug. 22.—Zeebrugge, the German submarine base in Belgium, and environs were bombed by airplanes this morning, great explosions occurring, according to an Oostburg dispatch to the Nieuwe Van Den Dag. The bombardment lasted from 2:30 to 4 o'clock.

LONDON, Aug. 22.—Two groups of German flyers raided sections of the English coast last night and this morning. Three Teuton machines were shot down.

Last night enemy raiders appeared off the Yorkshire coast, but were driven off by anti-aircraft guns. One man was injured by a bomb. The damage was slight.

Ten German airplanes approached the English coast in the county of Kent at 10:15 a. m. today. Bombs were dropped at Dover, Margate and Ramsgate. Eleven persons were killed and thirteen injured.

At Margate the German airplanes flew over the town at a great height. They were received with heavy gunfire, and almost before they left the shore two big Gotha machines were hit, and fell headlong.

Three Towns Bombed.

A report issued by Lord French, commander in chief of the home forces, shows that bombs were dropped by the raiding airplanes on Dover, Margate, and Ramsgate. There were no casualties at Margate, but at Dover and Ramsgate eleven persons were killed and thirteen injured. A hospital and some houses were damaged.

The pilot of one of the enemy machines brought down was rescued, having been only slightly wounded.

Admiralty Account of Raid.

The admiralty has issued the following amplification of Lord French's report:

"Ten enemy airships of the Gotha type were attacked by naval airplanes in the vicinity of Ramsgate between 10 and 11 a. m. today. The enemy machines, which were flying at a height between 11,000 and 12,000 feet, were closely engaged, and in addition to the two mentioned by Lord French in the earlier communication, another was shot down by a royal naval air squadron machine close to the coast. The remaining seven Gothas returned seaward, followed by numerous naval aircraft.

"The pilot of a royal naval air squadron airplane, which chased the raiders over the sea, reports that after firing 300 rounds of ammunition into one of the enemy machines both gunners appeared to have been killed. There was no fire in reply, even at twenty yards."

Londoners Seek Subways.

When the word went round the west end of London that German fliers were over the coast and might reach London, many of the inhabitants took shelter in the subways and in strong buildings.

Few in the east end knew that a raid was threatened and the activities of the people in that section were undisturbed.

U. S. AIRMAN IS SLAIN; GERMANS TAKE ANOTHER

PARIS, Aug. 22.—Julian Biddle of the Lafayette aerial squadron was killed in the service two days ago.

It is now learned definitely that Corporal Harold Willis of Boston, who has been missing for several days, was brought down inside the German lines by a German machine. It is thought that he possibly may have landed and been made a prisoner, as his machine as it went down was seen to straighten out as it neared the ground.

Walter Lovell of the Lafayette flying squadron, brought down a German airplane Monday, and Walter S. Rheno of Boston sent another down. Sergt. Andrew S. Campbell and Corp. James R. Doolittle both gained the French war cross recently for aerial achievement, and Doolittle has now been proposed for the British medal.

Stephen Bigelow of Boston has been slightly wounded, as also has Caleb Coatsworth of Buffalo, N. Y.

WAS A YALE GRADUATE.

Philadelphia, Pa., Aug. 22.—Julian B. Biddle was the youngest son of Mrs. Arthur Biddle of Ambler, Pa. He was a Yale graduate and was 27 years old. Biddle was admitted to the Lafayette escadrille nineteen days ago.

TALK AGAINST ARMY KNITTING BRINGS THREAT

People who seek to discourage the ardor of Chicago women who are knitting for the Red Cross are to be severely dealt with, according to John W. Champion of the Chicago chapter.

"It has been reported that certain individuals have said that the knitting is unnecessary," said Mr. Champion yesterday. "It is hard to believe any loyal American would attempt to dampen the increasing ardor of the Chicago women who are knitting things to protect our soldiers from the rigors of European winters. Maj. Grayson P. Murphy has cabled from France for one and a half million sets of woolen things."

"The Red Cross will certainly demand a thorough investigation of the motives of any one who seeks to interfere with this work. We are protected by the federal statutes, and if necessary the cooperation of the district attorney will be enlisted."

Safe Milk for Infants and Invalids
HORLICK'S
THE ORIGINAL
MALTED MILK
Rich milk, malted grain, in powder form. For infants, invalids and growing children. Pure nutrition, upbuilding the whole body. Invigorates nursing mothers and the aged. More nutritious than tea, coffee, etc. Instantly prepared. Requires no cooking. Substitutes Cost YOU Same Price

T. R.'S TERMS

Tells Belgian Commissioners, His Guests, Germany Must Pay Price for Peace.

NEW YORK, Aug. 22.—Members of the Belgian war mission were entertained by Col. Theodore Roosevelt at his home at Oyster Bay today. In a short address to the visitors the colonel declared the greatest menace to civilization at this time was "talk of an inconclusive peace."

"We must have a peace that is just, and no peace will be just which does not give to Belgium a heavy indemnity," Col. Roosevelt said. "No peace will be just that does not establish a great Bohemia and a great Slav commonwealth in Austria, and which does not join the Roumanian and Italian-Austrians to their Roumanian and Italian brothers. Such a peace must force the Turk from Constantinople and free the Armenians."

Those present then drank the following toast proposed by their host:

"I give you a toast to one of the most noted and heroic figures it has been my good fortune to read about, King Albert of Belgium."

If Colonel Roosevelt has been picked to lead 100,000 American troops against the Germans on the Russian front, he does not know it, he said so today.

Col. Roosevelt was much astonished at the report, which came from Washington. He said he understood the Root commission had reported against sending United States soldiers to the eastern front.

St. Paul, Minn., Aug. 22.—Theodore Roosevelt will be the principal speaker at a statewide loyalty meeting to be held in this city Tuesday. Word that Roosevelt would come to St. Paul was contained in a telegram to the Minnesota Loyalty lyceum, which is planning to make the meeting the greatest patriotic demonstration ever held in the northwest.

HUNGARY'S HEAD TO SWEEP ASIDE GERMANS' RULE?

Smashing of Kaiser's Influence Seen in His Selection.

BY CYRIL BROWN.

[Copyright: 1917: By Press Publishing Company (New York World).]

STOCKHOLM, Aug. 22.—The appointment of Dr. Alexander Wekerle as Hungarian premier marks a step of the most importance toward real democratization and complete independence from both Austrian and German influence. Count Julius Andrassy, much discussed as Esterhazy's successor, was impossible because he is pro-German and the anti-German element has gained the upper hand in Hungary.

On the other hand, the Hungarianism of the new premier is above reproach. He is known to be no friend of Germany.

Popular as Statesman.

Dr. Wekerle is one of the most popular of Hungarian statesmen, noted for his democratic spirit, his career to date being marked by numerous social-political reforms.

He is further esteemed as a financial genius by well informed specialists in Hungarian politics which today has a world of significance because of the whol Teutonic combination. The Hungarians alone have got the right idea of democracy into their heads and seem in a fair way of realizing it.

Friends of Dr. Wekerle assert with conviction and implicit faith, that he can put through electoral reform and real democratization in Hungary against Count Tisza's opposition.

King Favors Movement.

King Kari is in complete harmony with the bulk of the nation in its desire for a great democratic national Hungarian state. Significant of the radical coming changes is the promised introduction of Hungarian as the language in which commands shall be given in the Hungarian army, displacing German.

Even a far more reaching reform is in prospect, namely—the establishment of a Hungarian ministry of war which will be absolutely independent from the present Vienna war minister and will have exclusive control over the Hungarian army. This radical innovation best indicates the strength of the new movement for complete independence from Austrian and German influence.

Take Seven in Gambling Raid.

Seven men were arrested by Detective Sergeants Gorgin and Prendergast yesterday when they raided an office on the second floor at 318 South Clark street. According to the detectives they were operating a handbook. James L. Johnson of 5039 Evans avenue was booked as keeper of a gambling house.

HUMANITY PUT FIRST IN U. S. PEACE PLANS

Redfield Letter, Scoring Pacifist, Points Tone of Reply to Pope.

BULLETIN.

STOCKHOLM, Aug. 22.—A rumor that the pope will follow up his peace action with a proposal of a general armistice is stirring Stockholm.

U. S. PUTS HUMANITY FIRST.

Washington, D. C., Aug. 22.—[Special.]—While President Wilson continued today to keep his own counsel on the peace proposals from the pope, an approach to an official statement on the subject of peace moves came from Secretary of Commerce Redfield in reply to a letter requesting him to support Senator La Follette's peace resolution.

"There is no word in your communication which speaks an American spirit," the secretary wrote to J. E. Van Dyke of East Orange.

"You seem interested to assert evil intentions on the part of the nations associated with us in the war and an equally earnest wish to slur over the spirit and act on the part of Germany, which brought this war into being.

Would Stab U. S. in Back.

"Subtilely and by indirection, you take such a course as would stab your country in the back, as would tie the hands of the president and make ineffective for righteousness the sacrifices of our men and our treasure. You deal with superficialities and neglect the substance. You seem not to know that there are two great opposing ideals in the world, one of which must go down before the other. These ideals are autocracy and democracy.

"Autocracy has put its heel on Belgium, on Serbia, on Montenegro, on Poland, on Roumania, on a fair part of France.

"It is a skilled and highly trained autocracy. It knows well how to disguise its purposes and how to conduct through weak and willing hands a secret campaign in many lands, including our own, hiding itself under the guise of fairness, pleading the fair name of peace for the purpose of doing its foul deeds.

Stand with Free People.

"Your country stands today with the free people of the world in order to make it safe for a free people to be. For the American people abhor not only autocracy, but that for which autocracy has gone into the war. They shudder at the continued slaughter of women and children in defenseless towns in the name of autocracy.

"No humane note rings in your letter. No pity for slaughtered nations shows in it. But you have an excuse for Germany and the moral forces have none."

Chairman Adamson of the house committee on interstate foreign commerce, who received a letter from the same source, informed the author that he might rest assured that the United States would be quick to grasp the first opportunity for a lasting peace.

Blames Allies Once More.

COPENHAGEN, Aug. 22.—A dispatch received here from Berlin quotes the address delivered by Dr. Michaelis, in part, as follows:

"It is easily understood, in view of the attitude of our enemies, that the German press maintains that it is impossible for us to make fresh peace proposals."

The chancellor here quoted an article printed in the Berlin Vorwaerts, the Socialist organ, to the effect that responsibility for the prolongation of the war rested upon the allies, and that for Germany there was only one alternative, "to defend ourselves and our kin."

Powers Seek Agreement.

"I think," the chancellor continued, "this is the general feeling of our people. It is in such a situation as this that I now submit to you the peace proposal contained in the pope's note. The contents of the note, I believe, are known to all of you.

"The fundamental ideas advanced in the note correspond with the position which the pope takes up in accordance with his personality and his charge as head of Catholic Christendom. The pope places in the foreground his conviction that the moral force of right should replace the material forces of arms; on this foundation he develops his proposals for arbitration and disarmament.

"I cannot take up any definite position regarding the material tenor of the proposals or go into any details concerning them until an agreement is reached with our allies."

Maison de Mode
602 Michigan Ave., So.
To Close Out
Spring and Summer
Dresses and Suits
$15
Values to $65

NAVY YARD MEN GIVE PLEDGE OF LOYAL SERVICE

Delegation Calls on Daniels to Promise Co-operation.

Washington, D. C., Aug. 22.—Earnest coöperation with the government in all of its plans for the war was pledged to Secretary Daniels today by the 7,000 mechanics and other civilian employés of the Philadelphia navy yard. A delegation from the men called and presented a memorial signed by the entire force expressing a desire by example to "stimulate all others to the fullest performance of their duty to the country at this time."

This reassuring message came as rumors were being discussed of a threatened strike in the New York navy yard. It strengthened the confidence of officials that there will be no labor troubles to disturb the navy's great building operations.

New Pay Schedules Coming.

There has been no official information of impending difficulties, and it is believed that the revised pay schedules to be put into effect probably next month will remove any dissatisfaction that may prevail.

The Philadelphia delegation was composed of representatives of the trades employed at the plant. The memorial said in part:

"With the fullest confidence that our country is in the right in this war and relying on the wisdom of President Wilson, we earnestly pray for a speedy success for our cause and we pledge you by our work to do our full share towards the victory which will ultimately be ours."

Daniels Thanks Delegation.

Secretary Daniels was visibly affected. "It is a very heartening thing in this crisis," he said in reply, "to know you feel the responsibility which rests upon all good citizens, and I thank you, and for the president, who is bearing great burdens and embodying in his great work the best conception of American leadership. He will be heartened when he knows of your visit and your memorial, and that you have put your character and your lives behind your words of patriotism. What you have done will stimulate others to higher patriotic service."

Steamship Lines and Men Agree.

It was announced today that an agreement had been reached between representatives of the Atlantic steamship lines and the organized seamen, in coöperation with the United States shipping board, the department of labor and the department of commerce, providing for the scale of wages to be paid by lines, and initiating certain other measures which are intended to increase the number of seamen in service.

1,200 Obey Strike Order.

Philadelphia, Pa., Aug. 22.—[Special.]—The plant of the Chester Shipbuilding company on the Delaware river, below this city, shut down today because of the walkout of 1,200 employés. The Chester is the first of the big local shipyards to be closed by the strike called by the Brotherhood of Boilermakers, Iron Shipbuilders, and Helpers.

Must First Vote on Strike.

New York, Aug. 22.—[Special.]—Despite the action of a mass meeting of strikers in Tammany hall, Tuesday, when a resolution was passed calling out the shipbuilders, boilermakers, machinists and blacksmiths of the navy yard, the employes went to work as usual today.

As leaders of the strike admitted after Tuesday's meeting, the workers will have to decide themselves, at a special meeting, whether they should go on strike. The strikers' resolution cannot compel them to walk out.

Leaders of the ship yard strikers here, after a meeting at the Marine Trades council today, declared that every yard on Staten Island had been closed, more than 2,500 men joining the strike. Henry C. Hunter, secretary of the National Metal Trades association, the employers' organization, disputed this claim, saying that the total number of strikers in the port of New York did not exceed 4,000 and not more than ten yards were affected.

"FIGHTING FOR OUR LIVES."

[BY A STAFF CORRESPONDENT.]

Washington, D. C., Aug. 22.—[Special.]—"We are fighting for our very lives," says a statement of world conditions adopted as the sense of the meeting here of the national committee of patriotic and defense societies and made public today by Raymond B. Price.

"If the chosen leaders of democracy are afraid to tell us the full dangers confronting the nation," the statement says, "can democracy be the strong, virile force we are relying upon for the salvation of humanity? Can it compete with autocracy? Is it worth fighting and sacrificing for? There can be but one answer!

Coal Shortage in Italy.

"Italian munition plants run part time for want of coal. Germany is not worried over the Italian offensive because she knows it is limited by lack of coal. Unless we can send Italy 250,000 tons of coal a month she cannot continue her offensive military operations. The ships are not today in sight to carry that coal to Italy.

"The Italian and French navies are crippled for lack of fuel. Germany knows this and seeks to destroy coal and oil ships above all others.

"If fuel becomes increasingly scarce, as it has for some months past, the British fleet next fall will be so restricted that the German fleet may escape. Then, indeed, would hell be let loose on our own unprepared shores.

"Cannot Starve Germany."

"Germany had her greatest food shortage over a year ago. With 48,000,000 people in her captured territories—almost the population of the British islands—to use as she can to till the fertile soil of food exploiting Poland and Roumania, she is not to be starved this year nor next, nor any other year, as things look today.

"America must rebuild and refit the railroads of France and perhaps of Russia to win this war. Some experts say she must, to conquer Germany, send 500,000 workmen, mechanics, and railroad operatives, besides an army of from 1,000,000 to 5,000,000 men to France."

OFFICIAL WAR REPORTS ON ALL BATTLE FRONTS

RUSSO-ROUMANIAN FRONT

RUSSIAN.

PETROGRAD, Aug. 22.—Monday in the direction of Tukkum the Germans undertook an offensive west of the Tirul marshes and drove back our cavalry advanced posts, which retired to Anting and Kemmern. Since the morning of Tuesday the Germans have conducted attacks between the Tirul marshes and the River Aa. About 8 o'clock in the morning they succeeded in penetrating the position of our advanced detachments, which retired from between two and three versts to the north.

Insignificant attacks in the direction of the sea coast near Raggadseem and south of Lake Babit were repulsed by our fire. The enemy is directing his artillery fire against our positions in the region leading to the east of the River Aa.

In the direction of Dvinsk there has been animated artillery fighting.

In the direction of Brody (Galicia) on both sides of the Brody-Krasne railroad the enemy is conducting a vigorous artillery fire against our trenches.

GERMAN.

BERLIN, Aug. 22.—Army group of Prince Leopold of Bavaria—Near Riga, Dvinsk, and Tarnopol, and on the River Zbroscs fighting activity was revived.

Army group of Archduke Joseph—South of the Trotus valley the Roumanians launched strong forces on Monday and Tuesday with the object of wresting from us our gains made on both sides of Grozechti and northeast of Soveja. All their attacks have been repulsed with heavy losses.

Army group of Field Marshal von Mackensen—The situation is unchanged.

AUSTRIAN.

VIENNA, Aug. 22.—Near Soveia and southwest of Sulta (Roumania) the enemy launched strong but futile attacks.

FRENCH FRONT

BRITISH.

LONDON, Aug. 22.—Successful operations were undertaken by our troops this morning to the east and northeast of Ypres for the capture of a series of strong points and fortified farms lying a few hundred yards in front of our positions astride the Ypres- Menin road and between the Ypres-Roulers railway and Lange Marck.

Bitter fighting has taken place at all points. The enemy again launched repeated counter attacks, which suffered heavy losses from our artillery and machine gun fire.

The struggle was particularly fierce in the neighborhood of the Ypres-Menin road, where the enemy fought desperately to retain command of the high ground. Here our line has been advanced to a depth of about 500 yards on a front of about a mile.

A position giving important observation to the eastward was captured by us, and our troops established themselves in the western portion of Inverness Copse. Further north our line has been carried forward on a front of two and one-half miles to a greatest depth of over half a mile.

The garrisons of the captured farms and strong points resisted with the greatest stubbornness. In many cases isolated positions were reduced only after fighting lasting throughout the greater part of the day.

In these operations we captured over 250 prisoners, but by reason of the obstinate nature of the fighting the prisoners taken bear more than a usually small proportion to the total losses inflicted on the enemy. The number of prisoners taken by us in the course of yesterday's fighting in the neighborhood of Lens is 194, bringing the total in this neighborhood since the morning of Aug. 15 to 1,378. In the same period we also captured in this area thirty-four machine guns, and twenty-one trench mortars, so far counted.

AVIATION.

Yesterday there was again great activity in the air on both sides. Severe fighting took place. Twelve German airplanes were brought down by our machines. Five others were brought down out of control. Twelve of our airplanes are missing, including two which collided behind the enemy's lines during a bombing raid.

DAY STATEMENT.

South and west of Lens the new positions captured by us yesterday morning on the outskirts of the town have been maintained and further progress has been made at certain points. Northwest and north of Lens also, as a result of heavy fighting in the course of which Germany counter attacks were repulsed by our rifle and machine gun fire or broken up by our artillery, some additional ground has been secured in advanced positions captured on the 15th. There has been great artillery activity during the night on both sides east and northeast of Ypres.

FRENCH.

PARIS, Aug. 22.—The artillery fighting was quite violent in the regions of Braye and Cerny. In Champagne our batteries carried out efficacious fires and destroyed additional gas reservoirs.

On the Verdun front the enemy reacted during the course of the day with artillery, notably on the left bank of the Meuse, but made no attempt to attack our new positions. One of our heavy guns destroyed the understructure of an observatory at Romagne-Sous-Les-Cotes.

AVIATION.

German airplanes last night dropped bombs in the region of Gerardmer; there were neither victims nor damage. During the day six German airplanes were destroyed in aerial engagements; five others fell within their own lines in a damaged condition. It is established that additional German airplanes were brought down on Aug. 20 by our machine guns.

DAY STATEMENT.

PARIS, Aug. 22.—The Germans last night violently bombarded our first lines at various points on the Aisne front. They made several strong attacks in the region of Mennejean farm, east of Braye-en-Laonnois, south of Bovelle, between Ailles and the Hurtebise monument, and on the California plateau. Everywhere our troops maintained their positions entirely. Prisoners were taken.

On the left bank of the Meuse (Verdun front) late yesterday we repulsed a violent German counter attack between Hill 304 and Dead Man hill. Certain enemy detachments which succeeded in gaining a footing in our new first line trenches were ejected by a brilliant attack which gave us sixty prisoners. Our reconnaissances were pushed forward as far as the village of Forges.

On the right bank of the river the enemy also made several attempts to drive us from the positions which we had captured, especially north of Normont farm and at Hill 344. Our fire inflicted heavy losses on the Germans and broke up their assaulting waves, which were not able to approach our lines at any point.

North of Cauriercs wood the attacks, accompanied by the use of flaming liquids, were not any more successful for the enemy and added to his losses. The number of unwounded prisoners we have taken since Aug. 20 has now reached 6,116. Of these 114 are officers. This does not include the prisoners captured yesterday in shelters, or 600 wounded prisoners who are in our hospitals.

According to information now at hand, important booty has been captured, especially in the three tunnels in Dead Man hill, where we found dressing stations and complete electrical plants. At this point we took prisoners an entire regimental staff and an officer of engineers.

There is nothing to report from the remainder of the front.

GERMAN.

BERLIN, Aug. 22.—Army group of Crown Price Rupprecht of Bavaria—

NEW GERMAN OFFENSIVE

1—Germans open offensive between River Aa and Tirul marshes in direction of Riga and force Russians to retreat. Farther to the north and west Russian cavalry outposts are forced back on town of Kemmern.

2—Teuton forces begin heavy bombardment of Russian forces in region of Dvinsk.

In Flanders the artillery duel on the coast and from Blixschoote to Warneton again was intense in the evening. Early yesterday morning, after a vigorous wave of fire northeast of Ypres, a strong English attack took place near St. Julien. It was repulsed.

Early this morning fresh engagements developed in the region lying between the roads leading from Staden and Menines to Ypres.

In the Artois the enemy attacked northwest of Lens, after vigorous artillery preparation. Local eruptions were equalized by powerful counter thrusts which led to bitter hand to hand fighting. The coal depot situated southwest of Lens, which had been set on fire by shells, is still in the hands of the British.

Northwest and west of Le Catelet numerous outpost engagements took place, in which we retained some prisoners. St. Quentin has again been subjected to French fire.

Army group of the German crown prince: On the battlefield near Verdun the French yesterday continued their attacks in some sectors and at several places the fighting lasted into the night. In the southeastern part of Avocourt wood and on the knolls to the east thereof the enemy, after repeated, vain storming attacks, gained a footing.

On Height 304 all attacks, as well as those which were commenced from Le Morte Homme, failed ugder our fire and against the tenacity of our brave defenders. The thrusts directed from the ridge to the east of Raven wood against Forges Valley were repulsed.

On the eastern bank of the Meuse the French forced their way into the southern part of Samogneux. Otherwise their dense masses which assaulted our lines from Height 304 to the Beaumont - Vaux-Marauville road and in the Fosses wood in the forenoon and in the afternoon were sanguinarily repulsed. The losses of the infantry were heavy and the French command had to replace several of the ten attacking divisions with fresh troops.

ITALIAN FRONT

ITALIAN.

ROME, Aug. 22.—Along the whole front the battle is raging without letup. North of Goritz the operations are proceeding regularly and we are overcoming the resistance of the enemy and the difficulty of the ground.

To the south the struggle yesterday became localized, especially on the Carso.

Along the whole line of battle our troops have gained new successes and are overcoming the difficulties which give to every yard of ground won and held the importance of a conquered fortress.

Masters of the air over the battlefield, our airplanes bombarded troops and hutments in the Chiapovano valley and along the eastern slopes of the Hermada, making the enemy suffer losses and causing conflagrations in his communication lines. The number of able bodied prisoners captured is 311 officers and more than 13,000 men. Thirty guns, nearly all of medium caliber, have been taken. The other booty is large and is increasing in quantity.

On the trentino and Carnia fronts the enemy yesterday again attempted small attacks, which everywhere were repulsed. In the Ledro valley a bitter attack resulted, after a lively struggle, in failure for the enemy, who was put to flight. He left prisoners and material in our hands.

AUSTRIAN.

VIENNA, Aug. 22.—Yesterday was one of the hottest days as regards fighting in the history of the Isonzo army. East of Canale the village of Vrh had to be abandoned to the enemy. All efforts of the Italians to continue their thrust beyond the heights south of the village were unsuccessful. South of Desola several enemy attacks with considerable forces failed.

Following their successes of the previous day our brave defenders held the first line trenches east of Goritz and Biglia against renewed attacks. The complete exhaustion and losses of the enemy here compelled him during the afternoon to allow a pause in the fighting.

A most severe struggle has occurred on the Carso plateau. Supported by artillery fire which could scarcely be excelled, the enemy, from early in the morning until late in the evening, threw division after division against our positions. The most vigorous thrust was against both wings of this sector.

In the region of Faiti, Hrib an Castagnavizza, where since the summer of 1915 the 33th and 46th armies have acquired increased heroic fame, and against Mesenza and Sanglovanni, the result of the day's fighting corresponded with the splendid behavior of our troops and leaders, and, although minor defensive retirements were undertaken, undoubted success remained on our side. Since daybreak this morning the Italians have massed troops and again attacked our Carso positions.

Increased fighting activity has developed at many points with Baron von Conrad's army.

In the Sugana valley our reconnoitering detachments brought in seventy prisoners. Northwest of Ardero two officers and 150 men and three machine guns were captured. West of Lake Garda, after vigorous engagements, we overpowered an enemy point of support.

MACEDONIAN FRONT

FRENCH.

PARIS, Aug. 22.—The enemy attempted during the night two strong reconnaissances, one near Staravina, the other north of Monastir. They were repulsed. Our artillery carried out fires of destruction at the Cerna bend.

AVIATION.

Allied aviators successfully bombarded enemy encampments and parks in the neighborhood of Capari, fifteen kilometers northwest of Monastir. Three enemy airplanes were brought down.

GERMAN.

BERLIN, Aug. 22.—There is nothing to report.

TURKISH FRONT

BRITISH.

LONDON, Aug. 22.—Our columns attacked the Turks near Sheraban, on the left bank of the Diala. The enemy made little resistance and retreated hastily to the Hamrin hills. We remained in possession of Sheraban.

SUPPLEMENTARY

GERMAN.

BERLIN, Aug. 22.—In Flanders the British attack east of Ypres which began this morning, extending over a fifteen kilometer front, failed, the enemy suffering heavy losses.

Before Verdun, up to the present, there has been no fresh infantry fighting; the artillery firing remained strong.

Bomb attacks by our aviators on fortified towns on the English coast today were successful.

In the east there is nothing of importance to report.

BRITISH DASH THROUGH YPRES NESTS OF DEATH

Win Miles of Trenches as Battle Fluctuates All Day Long.

(Continued from first page.)

attacks were made in the evening. All of them were repulsed. The gains of the French were maintained entirely, further advances were made, and a large number of prisoners were added to the previous total.

It is known that the Germans had five divisions of reserves in readiness for this battle and more than 400 batteries. They began to weaken before the bombardment ceased, and many of them surrendered. One complete platoon in charge of noncommissioned officers gave itself up.

DEAD MAN'S HILL CRUMBLES.

GRAND HEADQUARTERS OF THE FRENCH ARMY IN FRANCE, Aug. 22.—The French held all the advantages gained and made a further push forward today, capturing large numbers of prisoners, bringing the total to more than 6,000. The bombardment maintained was of almost unprecedented violence, especially on the left bank of the Meuse, where the Germans resisted strongly with the aid of fresh troops hurriedly brought to the scene.

The slopes of Le Mort Homme have the appearance of a crumbling edifice from the effects of the fire from pieces of great caliber, while the subterranean fastnesses on this hill have been reduced to heaps of stone, large units of Germans being temporarily buried under the wreckage before taken prisoner.

Along the valley of the Meuse hundreds of Germans deserted.

FRENCH TAKE TWO TOWNS.

The town of Samogneux and also Regneville fell into Franch hands today, and, going forward with the utmost vigor and bravery, the French took a long series of trenches uniting Samogneux with Hill 344 after bloody hand to hand fighting, in which they drove the Germans before them from traverse to traverse.

The extreme violence of the German barrage fire and the volumes of gas did not affect in the slightest the dash and impetuosity of the French troops. They felt themselves masters and showed it. However strong the enemy confronting them, the German resistance was overcome by French will power.

During the first day of the battle, when the double summit of the famous Le Mort Homme was attacked by zouaves and tirailleurs and carried with magnificent courage, the French troops reached the German batteries, stationed forces on the creek, and blew up eight gigantic mortars, whose breech pieces they carried off.

Capture 13,000 Austrians.

[BY ASSOCIATED PRESS.]

The great offensive of the Italians from the region of Tolmino to the head of the Adriatic sea is going on despite the stubborn resistance of the Austrians and the difficulty of the terrain. Already it has resulted in the capture of more than 13,000 prisoners and thirty guns, and gains of great importance have been made all along the line. Italian warships which are aiding in the attack at the head of the Gulf of Triest have switched their guns from the battle line and showered shells on Triest, the big Austrian port which is the objective of the Italians.

Attack Near Riga.

On the Eastern front, near the important Russian port of Riga on the Baltic, the Germans have started what possibly may turn out to be another big offensive. They also are attacking the Russian lines to the southeast in the vicinity of Dvinsk, and further south, near Brody and Tarnapol, in northern east Galicia.

THE WAR A YEAR AGO

Aug. 23, 1916.

North and south of the Somme heavy artillery fighting continued all day.

Allies halted Bulgarian advance in both eastern and western Macedonia.

Berlin reported the safe arrival of the German merchant submarine Deutschland at Bremen.

Only 3 Left

A Special Tour party of 120 happy men, women and children left from the North Western Terminal last Saturday night bound for "Two National Parks in Two Weeks." Big parties have left every Saturday night since the vacation season began. The tour is a "ten-strike" because it gives Yellowstone and the new Rocky Mountain (Estes) National Park, 400 miles of motor travel, Salt Lake City, the Mormon places, Denver, etc.—all at a definite, guaranteed cost, which leaves our guests free to sit back and enjoy every minute of a first-class carefree vacation.

Read the beautiful handbook of these cut-to-cost tours. Last three leaving dates: Saturday, August 25; Saturday, September 1; Saturday, September 8. Spend the early autumn in the glorious Rockies. Rate, for every expense, $144.00 to $161.50. Call, telephone or write for "Summer Tours". Address: Howard H. Hays, Manager, Department of Tours, Chicago, Union Pacific and North Western Line, 148 S. Clark Street, Chicago, Phone Randolph 7800. Out-of-town readers, address the Manager at Room 1560, 226 W. Jackson St., Chicago.

"UN-POISONING" DRINKING MEN

The modern "NEAL WAY" method removes the cause of desire and craving for liquor by cleansing the system of its "stored-up" poison of alcohol. It creates a loathing for the "stuff" and restores the former ability to eat, sleep and work NATURALLY without "stimulation."

For full information call or address head NEAL INSTITUTE, No. 811-T East 49th Street, Chicago—Oakland 439.

Neal Institutes in 60 Principal Cities

TEN DAYS OVER THE 1917 BLUE BOOK'S "FAIRYLAND TOUR"

Will Make a New Man of You

Fairyland indeed. A land so full of surprise, that it defies description. Consult Volume 5 of the 1917 Blue Book for complete information.

Thousands start from Chicago on this tour every season. Tired men and women return after ten days rejuvenated.

—Through Fort Sheridan, training camp for officers of the United States Army.

—Through Great Lakes, the Naval training station.

—Through Milwaukee and thence along the cooling lake shore.

—Through Ephriam, situated in Wisconsin State Park.

—Across beautiful Green Bay by ferry and into Cloverland, the northern peninsula of Michigan.

—Past the Pictured Rocks and into the heart of the iron region.

—Through the famous Dells of Wisconsin.

—RoundLake Geneva, where stands the Yerkes Observatory.

—Through Elgin, the famous home of the well-known watch.

It's a wonderful tour. Even more wonderful is the way the Automobile Blue Book (volume 5) guides you there and back.

Running directions for every mile—distances—conditions of roads—where to stop, where to eat, where to get gasoline—everything that a tourist wants to know—all between the covers of volume 5 of the 1917 Automobile Blue Book. Other volumes for every section of the country. Each $1.50.

If you haven't the 1917 Blue Book (volume 5) get your copy today. Published by The Automobile Blue Book Publishing Company, 900 So. Michigan Avenue, Chicago; also New York and San Francisco.

For Sale in Chicago by

DOWN TOWN

The Book Shop, 116 S. Michigan Ave.
Carrithers & Co., 116 S. Michigan Ave.
Carson Pirie Scott & Co., State and Madison Sts.
Central Electric Co., 320-26 S. Fifth Ave.
George E. Cole & Co., 119 W. Washington St.
Commercial Sta. & Loose Leaf Co., 22 S. Clark St.
The Fair, Adams & Dearborn Sts.
The Fairbora Company, 181 W. Jackson St.
Marshall Field & Company, State and Washington Sts.
Hall & McCreary, 436 S. Wabash Ave.
Hibbard, Spencer, Bartlett & Co., State Street Bridge.
Hine-Watt Mfg. Co., 139 N. Market St.
Horder's Stationery Store, 16 N. Franklin St.
A. Kroch & Company, 22 N. Michigan Ave.
Lyons Ticket Office, 310 S. Clark St.
A. C. McClurg & Co., 218 S. Wabash Ave.
Methodist Book Concern, 38 E. Washington St.
Morris Book Shop, 24 N. Wabash Ave.
Mutual Motor Service, 29 W. Jackson Blvd.
P. F. Pettibone & Co., 18 S. La Salle St.
Rand-McNally Co., Clark and Harrison Sts.
Riddle & Wunderle, 42 W. Washington St.
Palmer House Novelty Stand, Palmer House.
Siegel-Cooper & Co., State and Van Buren Sts.
Stevens-Maloney Co., 21 S. La Salle St.
United States Rubber Co., 210 W. Madison St.
Von Lengerke & Antoine, 128-132 S. Wabash Ave.
Western News Co., 23 E. Austin Ave.

NORTH SIDE

Boulevard Tire & Supply Store, 4703 Sheridan Road.
MacLean Drug Co., 3233 N. Ashland Ave.
G. N. Peterson, 1123 Thorndale Ave.
Sheridan Auto Supply House, 3927 Sheridan Road.
Sheridan Motor Sales Co., 3908 Sheridan Road.

WEST SIDE

Auto Parts Co., 737-739 W. Jackson Blvd.
Electric Appliance Co., 701-709 W. Jackson Blvd.
Franklin Vulcanizing Works, 814 N. Sacramento Blvd.
Mead Cycle Co., Washington and Canal Sts.

SOUTH SIDE

Fred Allen Automobile Supply Co., 1619 Michigan Blvd.
American Auto. Supply Co., 1403-1419 Michigan Blvd.
Automobile Supply Co., 1123 Michigan Blvd.
The Beckley-Ralston Co., Michigan Blvd. and 26th St.
Centaur Motor Co., 2929 S. Wabash Ave.
Chicago Automobile Supply House, 1207 Michigan Blvd.
Chicago Merchandise & Equipment Co., 828 Exchange Ave.
Harry W. Cooper, 2244 Michigan Blvd.
C. H. Foster Accessories Co., 2300 Michigan Blvd.
Imperial Auto Supply Co., 1404 Michigan Blvd.
Matador Tire & Vulcanizing Co., 1600 Michigan Blvd.
Motor Car Supply Co., 1451-53-55 Michigan Blvd.
The Newton Shop, 1207 E. 43rd St.
Normal College Book Store, 259 W. 69th St.
Packard Motor Car Co., 2317 Michigan Blvd.
H. Pauiman & Co., 2201 Federal St.
People's Garage & Auto Livery Co., 347 E. 35th St.
Semmes & Davies, 1413 Michigan Blvd.
United States Tire Co., 1223 Michigan Blvd.
Broadway Garage, Blue Island, Illinois.
D. S. Venezia & Co., Chicago Heights, Ill.

GEN. BARRY GOES TO CAMP GRANT NEXT SATURDAY

Maj. Gen. Thomas H. Barry will relinquish his command of the central department of the United States army next Saturday and will leave Chicago to take up his new duties as commander of Camp Grant at Rockford, on that day. Maj. Gen. William E. Carter, who has been assigned to take Gen. Barry's place here, is expected in Chicago that day.

Lieut. Col. Roger S. Fitch, who will be chief of Maj. Gen. Barry's staff at Camp Grant, will leave Chicago today for Rockford. Lieut. Col. William Bryden will leave the adjutant general's office of the central department for Battle Creek, Mich., tomorrow, where he will take up his new duties with the light artillery at Camp Custer. Capt. E. J. Moran, attached to the same office, was notified yesterday of his promotion to a majorship and was ordered to report at once to Camp Custer.

Russia's Northern Front to Get New Commander

PETROGRAD, Aug. 22.—Gen. Letchitsky has been appointed commander on the northern front, succeeding Gen. Klembovsky.

Gen. Letchitsky was the right hand man of Gen. Brussiloff in the successful drive of the early summer of last year. He captured many thousands of Austrian troops, and occupied all of Bukowina. Last March he was appointed commander on the central front.

U. S. Man Among Canadian Hurt.

Ottawa, Aug. 22.—The name of W. C. White of Loomis, Wash., appears among the wounded in today's casualty list.

ARABIAN REBELS KEEPING TURKS BUSY IN EAST

LONDON, Aug. 22.—The Arabs in Arabia in revolt against the Turks and operating under the orders of the king of the Hedjaz, have carried out a series of extensive operations against Turkish detachments and posts. According to information available the Arabs have destroyed a part of the railway line north of Medina and have captured isolated Turkish posts.

On more than one occasion Arab forces attacked numerically superior Turkish forces and overcame them. In the Maan district alone over 700 Turks were killed in one action and a similar number taken prisoner. In addition four guns were captured.

The Arab movement, originating with Shereef of Mecca, apparently is gaining the support of all the Arab tribes in Hedjaz and is spreading eastward.

The Masses Denounced by Burleson in the Senate

Washington, D. C., Aug. 22. — The Masses, a Socialist magazine published in New York, was denounced by Postmaster General Burleson in a communication to the senate today, as a leader in organized propaganda to discourage enlistments, prevent subscriptions to the Liberty loan, and obstruct the draft act. He mentioned the Jeffersonian, of which Thomas E. Watson is editor, as in the same class.

Syndicate Buys Argentine Fleet.

BUENOS AIRES, Aug. 22.—The French-American syndicate has bought a fleet belonging to the Argentine Navigation company for 16,500,000 piastres.

AMBULANCE UNIT HAS NEW SCHEME FOR MESS FUND

In order to raise a mess fund, Company No. 4 of the federalized Illinois ambulance unit has evolved a novel scheme. An organizaiton of civilians is being formed and each member is required to pay a fee of $2. In return for this every member will be sent actual photographs from Houston and France, together with such news items regarding the company as the government authorizes. Private G. C. Ranney originated the plan, which is sponsored by Lieut. Raymond B. Kepner, company commander.

Three men of the Second Illinois infantry were arrested on Broadway yesterday while soliciting friends of their comrades for the foundation for a mess fund.

Hold Five More Alleged Slackers to Grand Jury

Five more alleged "slackers" were held by United States commissioners to the federal grand jury yesterday. Ellis W. Morrow of 66 West Van Buren street was one of those arrested. He failed to report to a local exemption board and explained his failure to do so was because he had moved to another address and had received no notification. Stephen Meris of 485 Milwaukee avenue and Cauba Stephens of 103 North Marshfield avenue gave as their reasons for not registering the fact that they had blood relations fighting for Hungary and they did not want to take up arms against them. Both were held to the grand jury by United States Commissioner Mark A. Foote in bonds of $1,000 each.

SEES GERMANS DIE LIKE FLIES OF WINTER COLD

Shot through the arm nine weeks ago, escaping across the Holland border from Germany after being a prisoner of war for more than two years, Joseph Behr, 23 years old, is in Chicago. He appeared before the federal authorities at the postoffice yesterday and asked how he could get into the United States army.

He was examined by the recruiting officers and turned down. About half of his teeth are missing, the 200 pounds that he weighed at 21 are shrunk to 160, and his stomach "hasn't got used to food yet," he says. He fled from Berlin in April and says that conditions were frightful there at that time.

"If this is a cold winter the people in Germany will die like flies," he said, and then, grimly: "I guess they will anyway. When I left the government was giving each person a half pound of beef and a half pound of horse meat a week, according to the food cards. But often even that wasn't to be had.

Pershing Back in Paris After Battle at Verdun

PARIS, Aug. 22.—Maj. Gen. Pershing, commander of the American expedition in France, returned to his Paris headquarters today after witnessing the French offensive on the Verdun front with Gen. Petain, the commander in chief of the French armies. Gen. Pershing, who saw much of the Verdun battle, was greatly impressed with the spirit and vigor of the French troops.

PHONE COMPA OF ENGINEE OFF FOR E

Telegraph Battalion to Camp; Patriot o Vacation Enlists

11TH TELEGRAPH B (Municipal Pier.)

Company E, composed almost of Chicago Telephone compa ployés, left Chicago yesterday eastern training camp, where period of intensive training, will sail for France. Capt. Code was in command. At De company will be joined by Com recruited from employés of the phone company in Ohio.

149TH FIELD ARTILL (Camp Geismer, Fort She

The recruiting squad of the quartered at the Conway buildi ess enlistment yesterday, wh them more satisfaction than did vious dozen. It happened like Ralph Linton, a strapping yo of 24, stopped off in Chicago with his wife, en route on a trip from Aztec, N. M., to a New Jersey. In THE TRIBUNE read of the call of the regi 135 soldiers, to whom an earl France might be an inducem applied, was examined, was pr perfect physically, and infor the only other step necessary him a member of Col. Reilly's was the affidavit of his wife fest that she was willing an pendent on him. Mrs. Linton signed the necessary papers, husband and smiled a tear dim Linton was granted a leave o for the day. Last night he r railroad ticket to New Jersey brated. Fifty of the necessar have been recruited.

FIRST ENGINEE (Municipal Pier)

Members of the engineers' their relatives and friends w a farewell concert and vaud tertainment last night. In noon the regiment rehearsed mony which is to take place day when the Western Societ neers presents the men with mental colors.

SEVENTH INFAN (3401 Wentworth ave

Twenty-four new recruits to the Seventh yesterday. enlisting squads were out h men the rest of the regiment the inexorable drill in Hum Douglas parks. President C the White Sox invited the ment yesterday to see the today.

P. S.—The entire regiment

ELEVENTH INFAN (124 West Adams St

Capt. W. C. Swanson anno the home guard regiment wou edly be complete by Saturday mean that in eighteen days t have enlisted 200 men for t panies. On Saturday Capt. S pects to accompany Col. Springfield to take up with G the necessary formalities and for a training camp. One of is Ald. John G. Horne.

EIGHTH INFANT (3517 Forest aven

The long delayed equipm Negro troopers is beginnin Yesterday the shoes came.

"And when we get the res forms we'll have a little pa town and show Chicago a th said Col. Dennison.

SECOND INFAN (2653 West Madison

President Comiskey of th ball team tendered an invit regiment to be his guests game in Comiskey park tod P. S.—The regiment acce

2D FIELD ARTIL (Streeterville

P. S.—The regiment acce Yes, it was the same invi and there at the White So will be seen an occasional in khaki.

CHIVALRY SOUTH NOW GET ACID

Washington, D. C., Au cial.]—Picketing will be re White House gates tomo National Woman's party. women, nearly all from so will go on duty with their ars during the day. This are arrested and convicted peal their case.

Gilson Gardner, a Wash spondent, sent an open l Raymond W. Pullman, of the Washington police ing him to resign rather t arrest of any more suffra

Mrs. Vanderlip Score New York, Aug. 22.—[S absolutely disapprove of of the White House by Woman's party," Mrs. Fr derlip, wife of the preside tional City bank, and one ers of the New York state frage party, said today: the policy of picketing the country, disrespectful Wilson, and injurious to equal suffrage.

"We have retracted th far as we can. We have them, to be met with the they consider themselves or two ahead of public op I know of some way of and positive action agains

PHONE COMPANY OF ENGINEERS OFF FOR EAST

Telegraph Battalion Goes to Camp; Patriot on a Vacation Enlists.

11TH TELEGRAPH BATT. (Municipal Pier.)

Company E, composed almost entirely of Chicago Telephone company employés, left Chicago yesterday for an eastern training camp, where, after a period of intensive training, the men will sail for France. Capt. Virgil E. Cole was in command. At Detroit the company will be joined by Company D, recruited from employés of the Bell Telephone company in Ohio.

149TH FIELD ARTILLERY (Camp Geismer, Fort Sheridan)

The recruiting squad of the regiment quartered at the Conway building scored one enlistment yesterday, which gave them more satisfaction than did the previous dozen. It happened like this:

Ralph Linton, a strapping young man of 24, stopped off in Chicago yesterday with his wife, en route on a vacation trip from Asteo, N. M., to a town in New Jersey. In THE TRIBUNE Linton read of the call of the regiment for 125 soldiers, to whom an early trip to France might be an inducement. He applied, was examined, was pronounced perfect physically, and informed that the only other step necessary to make him a member of Col. Reilly's regiment was the affidavit of his wife to the effect that she was willing and not dependent on him. Mrs. Linton came in, signed the necessary papers, kissed her husband and smiled a tear dimmed smile. Linton was granted a leave of absence for the day. Last night he returned a railroad ticket to New Jersey and celebrated. Fifty of the necessary 125 men have been recruited.

FIRST ENGINEERS (Municipal Pier)

Members of the engineers' unit and their relatives and friends were given a farewell concert and vaudeville entertainment last night. In the afternoon the regiment rehearsed the ceremony which is to take place next Monday when the Western Society of Engineers presents the men with the regimental colors.

SEVENTH INFANTRY. (3401 Wentworth avenue).

Twenty-four new recruits were added to the Seventh yesterday. While the enlisting squads were out hustling for men the rest of the regiment continued the inexorable drill in Humboldt and Douglas parks. President Comiskey of the White Sox invited the entire regiment yesterday to see the ball game today.

P. S.—The entire regiment accepted.

ELEVENTH INFANTRY. (124 West Adams Street.)

Capt. W. C. Swanson announced that the home guard regiment would undoubtedly be complete by Saturday. This will mean that in eighteen days the unit will have enlisted 200 men for twelve companies. On Saturday Capt. Swanson expects to accompany Col. Stuart to Springfield to take up with Gov. Lowden the necessary formalities and to arrange for a training camp. One of the recruits is Ald. John G. Horne.

EIGHTH INFANTRY (3517 Forest avenue).

The long delayed equipment of the Negro troopers is beginning to arrive. Yesterday the shoes came.

"And when we get the rest of the uniforms we'll have a little parade downtown and show Chicago a thing or two," said Col. Dennison.

SECOND INFANTRY (2653 West Madison Street.)

President Comiskey of the White Sox ball team tendered an invitation to the regiment to be his guests at the ball game in Comiskey park today.

P. S.—The regiment accepted.

2D FIELD ARTILLERY. (Streeterville.)

P. S.—The regiment accepted.

Yes, it was the same invitation. Here and there at the White Sox park today will be seen an occasional young man in khaki.

ON THEIR WAY TO FRANCE

Another Group of Red Cross Nurses Left Chicago for Europe. They Will Form Part of Maj. Frederick Besley's Hospital Unit No. 12.

Top row, left to right—Miss Phœbe Grundy, Miss Grace Welch, Miss Elizabeth Jones, Miss Zola P. Ham, Miss Mary H. Wood, Miss Mary K. West, Miss Bessie N. Fuller, Miss May Connard, Miss Mary O'Donnell, Miss Elizabeth V. Duggan. Middle row, left to right—Miss Gabrielle Horowitz, Miss Emma Hoskyn. Bottom row, left to right—Miss Mabel A. Higley, Miss Ida Halager, Miss Catherine Curran, Miss Helena Van Winkle, Miss Emma B. McCall, Mrs. Vernia Reagles.

One more group of Red Cross nurses left Chicago yesterday on their way to France. They are to form part of Maj. Frederick Besley's hospital unit No. 12, which, equipped to care for 500, has found in France over 2,000 in need of their services. The entire special staff which Mrs. Besley has recruited will consist of ninety-one members, most of them from Chicago. Only the nurses left yesterday. They will be joined later by the doctors and the civilians of the new staff.

The Chicago doctors who are to form part of the staff are: Herbert B. Woodward, Joseph F. Jaros, W. Stanley Gibson, Charles A. Short, William H. Woolston, Harry Siewerth, C. A. Lindsay, Daniel T. Cole and Lyman A. Capps.

Three Winnetka women also left Chicago yesterday for France.

WANT A POSTAL CARD STRAIGHT FROM TRENCHES?

You Can Get One by Sending Money to Tobacco Fund.

Every one contributing to THE TRIBUNE'S fund with which tobacco is to be purchased for the United States soldiers in France is requested to send in his name and address along with the remittance. The reason for asking this is that the names and addresses will be written on postal cards, one of which will be placed in each of the 25 cent packages to be sent. The soldier will write his message of thanks on the back of the card and mail it back.

Yesterday's contributions were as follows:

E. H. Lukins	$ 5.00	gold	.50
Mrs. Rasmus Jensen	2.00	F. G. T.	5.00
C. W. Rossman	1.00	S. Lande & Co.	5.00
Boys in recorder's office	20.00	Miss Jessie Bynner	1.00
E. Ehman	1.00	Mrs. G. T. Bynner	2.00
Helen Leverett Nelson	1.00	J. M. Feron	3.55
Guy S. Kurkendall	2.00	B. G. Maxwell	1.00
Mrs. T. D. Huff	1.00	T. Sckyllander	1.00
Employés Gen. Motor Truck Co.	18.00	C. R. J.	5.00
E. G. D.	5.00	J. O. Mayer	10.00
S. G.	2.00	A. Winsberg	2.00
Miss Anna Feinberg			$ 92.05
		Prev. ack.	2,472.41
		Total	$2,564.46

Miss Alice Walsh, who has charge of the cigar stand in the Auditorium, has collected a large quantity of tobacco, cigarets, pipes, and cigars for the soldiers. On her stand is a placard which reads:

Go 50-50 with the boys at the front. When you buy a smoke for yourself buy one for them, too.

The messenger boys around the hotel have entered into the spirit of the tobacco campaign and have contributed nickels in addition to helping in other ways.

A package of tobacco, cigars, and cigarets sent anonymously to THE TRIBUNE was received.

SHE GOT EVEN

Young Woman's Decision Sends Man Who Accosted Her to Jail for Ten Days.

NEW YORK, Aug. 22.—[Special.]—Anna Tyle, a pretty young woman, in a Brooklyn police court today sat in judgment on the man who accosted her late on the night of July 15, when she left her home to mail a letter. As a result the man, Joseph Blandino, will spend ten days on Blackwell's island.

Blandino threw himself on the mercy of the court. The magistrate left his decision to Miss Tyle.

"Shall I fine him, or send him to jail?" he asked.

"He should be sent to jail," she answered. "He insulted me, and his friends have offered me money to drop the case."

"Ten days," ruled the court.

INTERNES THINK THEY MAY HAVE TO CARRY RIFLE

Dr. Carl A. Meyer, in charge of internes at the county hospital, said yesterday that all the young doctors the hospital can spare have been called for military service.

"We have been informed," said Dr. Meyer, "that all of the internes called will have to shoulder guns and fight. The government apparently intends to pay no attention to past experience in hospital work. We have a committee formed which will call upon Maj. Chipperfield and learn just what our status is."

"We need men in the hospital corps too badly to send experienced medical men into the trenches," said Maj. Chipperfield. "I have not heard from any committee, either from the county hospital or any other institution."

Every hospital in the city is affected, according to Dr. Meyer.

Fear of Polio Wanes.

Chicago this year will probably not suffer from infantile paralysis as it did last year. Health Commissioner John Dill Robertson announced. Twenty-six new cases have been reported since the first of the month, as compared with seventy-eight cases for the same period last year. One case was reported yesterday.

TWO DIPHTHERIA CASES ARE FOUND AT CAMP LOGAN

Illinois Men Sent to the Hospital and Quarantined.

[BY A STAFF CORRESPONDENT.]

Camp Logan, Houston, Tex., Aug. 22.—[Special.]—Two cases of diphtheria were discovered in the camp of the Illinois men today. The men affected are Orville Slagel of Hillsboro, Company E, Fifth infantry, and Sergt. Leon Carpenter of Ottawa, Company C, Third infantry. Both cases are light and it is thought that none of the other men in either company are affected.

The men were removed to the First Field hospital. Maj. Swift, commander of the hospital, immediately took measures to trace any other cases in the camp. Both companies were put under quarantine and every man had a culture made of his throat.

There is almost no other sickness in the camp. One light case of malaria was reported yesterday, but the patient was treated and released almost at once.

Start Hard Work Soon.

According to an order issued today by Capt. L. A. Tuggle, commander of the camp, the hard work is about to start. The order dealt with the assignment of the several companies to regimental sections to clear the land. The main work will be cutting down trees where they interfere with the tents and staking out tent sites. Stump blasting will be left to the men who are now engaged in that work over the entire camp. It is thought that the work will be completed in something over two weeks.

Several of the companies are planning baseball teams and they anticipate regimental or at least company competition. Several hours of the leisure time is being spent in practice. Track teams, wrestling, and boxing matches are being planned and before the end of the week there will be some real contests.

Some Snake Scares.

There is one thing that is supplying the men with good hearty laughs. To be more exact, there are several things. These things are snakes. The Eighth is laughing yet over one snake incident. One recruit in the company had a wholesome fear of snakes. The men found out his weakness and immediately started to tell him of the horrors of Texas snakes. The more he heard the more he feared.

Today there was quite a wind and just as Mr. Rookie emerged from his tent on his way to the mess hall something wound itself around his leg. The men heard one lusty yell and saw a cloud of dust. At mess tonight the men estimated that friend recruit must be near Springfield, Ill., for he has not been heard from since the scream.

O, yes, his tent mates also discovered that there was a tent rope missing, and —well, you can see what caused the scream.

HIRAM PEEVED; HIS BELLBOY AND WOMAN JAILED

Administering a confidential poke in the ribs to the bellboy who had piloted him to his room in the Board of Trade hotel, 321 South La Salle street, Hiram W. Scoville, 60, and just fresh from Macon, Ga., chuckled:

"Wall, I'm here, b'jinks, whar's your sights? Trot 'em out."

A few hours later, thanks to the efforts of the bellboy, Thomas H. Linneen, he met Mrs. Esther Stewart of 3756 Grand boulevard, 24. That was Tuesday.

Yesterday morning the police received a hurryup call from Mr. Scoville:

"Been robbed of $100," he said.

Linneen, whom the police say has confessed, and Mrs. Stewart were arrested last night.

LEATHERS SHOT OVER JAG BET; SUSPECT TAKEN

A posse of farmers, headed by Sheriff Lewis Barnes of Lake county, Indiana, yesterday afternoon surrounded a cornfield and trapped the man the sheriff believes shot James Leathers, Cedar Lake resort owner, on Tuesday night. He was locked up in the Crown Point jail pending the outcome of Leathers' injuries. A report that he was "Jack McDonald" was denied by him. He refused to give his name.

Leathers, whose chances of recovery are slight, in a sworn statement yesterday in Mercy hospital, Gary, said Hans Plots came into the saloon with a stranger. The stranger said Leathers would not be sober at 2 a. m. Bets were made and a quarrel followed as to the stakeholder. The stranger shot Leathers.

Leathers formerly owned a saloon in Chicago. He is 49 and married.

Lieut. Jones, Veteran of Pershing Army, Marries

Lieut. Guy L. Jones, U. R. R. C., of 5422 Kenmore avene, recently commissioned, was married yesterday to Miss Grace D. Bowman, daughter of Robert A. Bowman of 437 Roscoe street, treasurer of the Bowman Dairy company. Lieut. Jones and his bride left the city for a short honeymoon. He has been ordered to duty at Rockford. Lieut. Jones served in the quartermaster's corps with Gen. Pershing in Mexico.

GERARD ILL BUT ABLE TO ATTACK CHEAP POLITICS

Former Envoy Is Confined to Bed Here by Lumbago.

James W. Gerard, ambassador to Germany until the war cloud broke, mentioned no names yesterday, but those who listened to him felt sure he meant Burgemeister Bill of Chicago. Maj. B. M. Chipperfield, who took Mr. Gerard's place at the Association of Commerce luncheon at Hotel LaSalle, mentioned no names, but those who heard him were so certain of whom he meant that they shouted Mayor Thompson's name, and followed it up with a storm of hisses and jeers.

An attack of lumbago forced Mr. Gerard to give up his Chicago speaking engagement, but he talked in bed. Hundreds of men and women crowded into the roof garden of the Hotel La Salle hoping to see and hear the "man with the black bag." The hotel elevators were swamped. Crowds filled the lobby trying to get to the top floor.

Walked to Nineteenth Floor.

One man who had tried in vain to get into an elevator became impatient.

"Come on, we'll walk," he said.

He started up the stairs. A crowd followed him. Puffing and almost exhausted, they reached the nineteenth floor to hear that Mr. Gerard had been ordered to bed as soon as he reached Chicago. He was attended by two physicians.

"It is time," Maj. Chiperfield said, "for those who love this country to throttle the efforts that are being made to prevent soldiers going across the sea to fight this war. How can those who speak in treasonable terms at home escape the feeling of blood guiltiness when American soldiers are shot by German guns?"

Gerard's Views.

What Maj. Chiperfield spoke at the luncheon was not much different from the words of Mr. Gerard spoken in bed.

"Today a citizen is an American or a traitor," Mr. Gerard said. "Nothing is more disgusting in all the dirty political history of the United States than the effort of certain politicians to get votes by attacking the government."

"Do you mean Mayor Thompson?" he was asked.

"I am not mentioning names," continued Mr. Gerard. "But these persons will have a day of reckoning. The fathers and the mothers and the sweethearts of the men who will die in Europe because of these obstructionist tactics at home will not forget."

Mr. Gerard said that unless the attacks upon the government by politicians and the editors of German-American and pro-German newspapers cease violence is almost certain to follow against them.

He canceled his engagement to talk last night at a reception at the Lake Geneva home of H. M. Byllesby, but he has hopes of continuing his journey to the north and west today.

Girls! They're Lonely, but Not Downhearted

With the Canadian Expeditionary Force on Active Service, Forty-eighth Highlanders, C. E. F., Camp Borden, Toronto, Ont.—[Editor of The Tribune.]—Tell the Chicago girls we are all a lonely bunch since we left Chicago, but we ain't downhearted.

HIGHLANDERS.

Chivalry of South Now Will Get Acid Test

Washington, D. C., Aug. 22.—[Special.]—Picketing will be resumed at the White House gates tomorrow by the National Woman's party. Half a dozen women, nearly all from southern states, will go on duty with their suffrage banners during the day. This time, if they are arrested and convicted, they will appeal their case.

Gilson Gardner, a Washington correspondent, sent an open letter to Maj. Raymond W. Pullman, superintendent of the Washington police, today, urging him to resign rather than order the arrest of any more suffrage pickets.

Mrs. Vanderlip Scores Pickets.

New York, Aug. 22.—[Special.]—"We absolutely disapprove of the picketing of the White House by the National Woman's party," Mrs. Frank A. Vanderlip, wife of the president of the National City bank, and one of the leaders of the New York state woman's suffrage party, said today: "We denounce the policy of picketing as disloyal to the country, disrespectful to President Wilson, and injurious to the cause of equal suffrage.

"We have ostracized these women so far as we can. We have argued with them, to be met with the response that they consider themselves only a day or two ahead of public opinion. I wish I knew of some way of taking direct and positive action against them."

Hassel's "Astor"
$7.85

This is one of our best custom-made styles. It's an extraordinary value at $7.85. In black, tan and mahogany calf-skin; also in cordovan (horse-hide) black and dark tan shade.

THIS sale of shoes at Hassel's is a matter that concerns every man in Chicago who wants good shoes, and cares to save money.

At $4.85, $5.85, $6.85, $7.85 you'll find some remarkable bargains. Thousands of pairs to choose from; every desirable style, all the favored leathers, all sizes.

These shoes were bought last year, ahead of the greatest advance in leather. Our guarantee of satisfaction goes with every pair.

Open every Saturday night until 10 o'clock.

HASSEL'S Dearborn and Van Buren
Northwest (Hassel's) Corner, Monadnock Block

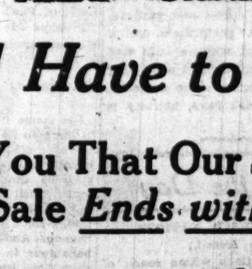

MADE TO ORDER

You'll Have to Hurry!

In Advising You That Our Suit and Extra Trousers Sale *Ends with August*—

WE want to emphasize the *advantage* of *anticipating* your *future* as well as present requirements—*at these prices.*

Suit and Extra Trousers, $30 to $60

Year 'round weights included

NICOLL The Tailor
WM. JERREMS' SONS
Clark and Adams Streets

THOS. E. WILSON & CO. MANUFACTURERS

Store News

Northwest Corner Monroe and Wabash

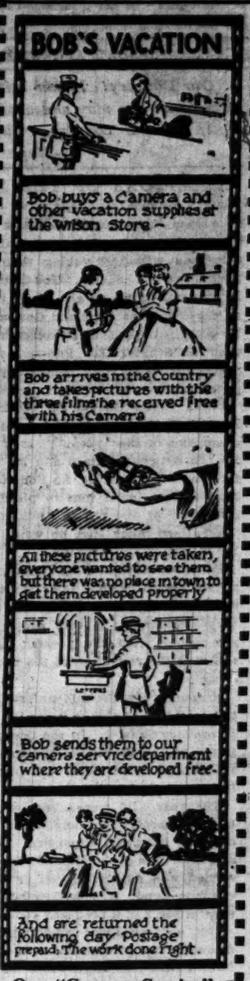

Our "Camera Service" Department

Through our "Camera Service" Department we will receive films from any point in the United States. These will be developed free, and prints made at the standard city prices. They will then be returned within 2 or 3 days, postage prepaid.

Free Films

We will present three rolls of films free of charge, and will develop and make prints of the negatives absolutely free, to every purchaser of a camera. Our aim is to help YOU make better pictures.

For 3 Days Only

Slip Covers

MADE TO ORDER UNDER OUR IMPROVED SYSTEM

Special for This Week Only

3, 4 or 5 Pieces, $6.98 and Up

Allowing 20 yards of heavy linen striped damask. Finest workmanship guaranteed. Each seam is double sewed. We are the originators of popular priced Slip Covers in the city, and give you the benefit of our 25 years' experience in this line.

Kedzie 786 Call, write or phone and our man will call with samples.

CHICAGO SLIP COVER CO., Inc.
3110 W. Madison Street

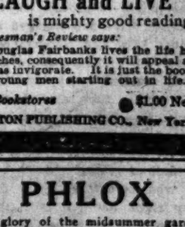

Everybody agrees that Douglas Fairbanks' NEW BOOK "LAUGH and LIVE" is mighty good reading.

Spokesman's Review says:
"Douglas Fairbanks lives the life he preaches, consequently it will appeal as well as invigorate. It is just the book for young men starting out in life."

All Bookstores $1.00 Net
BRITTON PUBLISHING CO., New York

PHLOX

The glory of the midsummer garden is now at its best. In all its variety of splendid color it is shown with other outdoor flowers all this week (except Saturday) in our

FLOWER SHOW

Plants may be purchased for fall planting at 20 cents each, $1.80 a dozen. Evergreens which may be planted now are shown in model arrangements. Specimens from $2 upwards.

If you cannot call, write for catalogue or submit your garden problems. We will write or send our representative to answer.

Swain Nelson & Sons Co.
937-41 Marquette Bldg.

Merchants, Manufacturers, Capitalists and the Great Consuming Public Are All Influenced by Tribune Advertising

The Chicago Tribune.

THE WORLD'S GREATEST NEWSPAPER.

FOUNDED JUNE 10, 1847.

ENTERED AS SECOND CLASS MATTER JUNE 3, 1905, AT THE POSTOFFICE AT CHICAGO, ILL., UNDER ACT OF MARCH 3, 1879.

All unsolicited articles, manuscripts, letters, and pictures sent to "The Tribune" are sent at the owner's risk, and the Tribune company expressly repudiates any liability or responsibility for their safe custody or return.

THURSDAY, AUGUST 23, 1917.

"Our Country! In her intercourse with foreign nations may she always be in the right; but our country, right or wrong."
—Stephen Decatur.

CHAMPIONS OF THE "PEEPUL."

It is a notable thing that many of the men who have done their utmost to hinder and embarrass the government in prosecuting the war are the very men who are seeking to impose excessive taxation on the country. The agitation for paying for the war as we go along was begun last April by a group of pacifists and German sympathizers. Its principal exponent in congress at the present time is Senator La Follette, who has fought practically every war measure proposed by the government.

These things should be remembered because La Follette and his followers are now posing as champions of the "peepul." It is his great desire for the national welfare and his great sympathy for the people at large, La Follette would have us believe, that impel him to plead for the "conscription" of the nation's wealth. He loves the "peepul" so much that he wants to tax them to the extent of $3,500,000,000.

These self-appointed spokesmen for the common people assure us that their taxation scheme will let us all off scot-free, with the exception of the very wealthy. It is very simple: they will take the money from the pockets of the rich, thus relieving the rest of us of the necessity of paying a cent.

It sounds like the millennium of taxation. But in the nature of things it cannot work out except to produce disaster. In the first place, the money is not in the pockets of the rich. It is invested in business enterprises; the profits of one year become the capital of the next.

The year 1916 was a year of large profits for business corporations, and it was likewise a period of great industrial expansion. Wages were high and labor was at a premium. The money that was earned was not segregated or isolated from the common fund; it was devoted to building new enterprises, and it produced general prosperity.

But suppose those profits had been commandeered by the government in the form of taxation. Isn't it clear that wages could not have been raised, that many factories either would not have been built or would have had to close down, and that thousands of men would have been out of employment? Yet the champions of the "peepul" propose to produce precisely that condition by their "conscription of wealth."

There is another factor which would tend to bring about even greater depression. Even if congress should pass a revenue bill amounting to $5,000,000,000, it would still be necessary to raise enormous sums through bond issues. These loans will have to be made on terms at least as favorable as the Liberty bonds. It is obvious, therefore, that a capitalist would find it to his advantage to take his money out of business and put it into the bonds, if the La Follette program is adopted.

A heavy taxation of war profits is necessary, but it should not be so heavy as to remove the incentive for continuing in business. It is especially important that it be so graded as to allow the poorer classes and the small concerns to make sufficient profits to invest very largely in Liberty bonds.

The plan of the champions of the "peepul" would produce exactly the opposite result.

FREE SPEECH.

In these days there seems to be rather more than our usual number of excited dogmatics who demand the protection of society for their attacks upon society, the defense of the law for their defiance of the law. We have our I. W. W.'s outraged because the society which they pledge themselves to destroy has acted peremptorily to protect itself against them. They now claim the guarantees of a constitution which they have been ranting against and protest the inconsistency of measures taken by partisans of our social order in alleged contradiction to the rules of that order.

We do not believe that the I. W. W. theory of the constitutionality of measures taken against them in the west will hold. But if as a question of law it did hold, it is hardly for them to complain of inconsistency. The I. W. W. does not scruple to preach, not the orderly reconstruction of our society, but its destruction by force. I. W. W. agitators have been preaching direct action, sabotage and destruction of crops upon which millions depend for life. They expect to be protected in this by the constitutional guaranty of free speech. If society in self-defense adopts their own method, the less they say about consistency the better.

The quicker the I. W. W. leaders and their misguided followers are impressed with the iron determination of the nation to protect itself from their vicious anarchism and with the ample power of the nation to protect itself, the better for all concerned. We are engaged in a war, the issue of which is of vital importance to us. We do not propose that irresponsibles and fanatics, demagogues, traitors, and spies of the enemy, working singly or together, shall imperil our task. The constitutional guarantees of individual liberty were not made for the protection of anarchy.

As for free speech, there is a limit to that right, the limit of reason. There are many claiming it now who have forgotten if they ever knew that every right has its limitations. In their view apparently it would be free speech to cry fire in a theater. This country is surrounded by the flames of a world conflagration. The normal men and women of the nation do not propose to be sacrificed to the unreason and disorder of a ruthless minority.

WARMING UP.

Only the other day Mr. Root declared publicly that promoters of anti-patriotism should be shot as anarise, and, without naming him, pointed out to the congregation a notoriously anti-patriotic senator. Things were warming up, obviously. They have warmed up now to rather a fine sizzle and it is exhilarating just to set in a row a few little incidents from one day's news.

In New York Police Commissioner Woods informs Mr. Roosevelt that seditious soapbox orators will be prosecuted under state laws. In Arkansas the editor of a German language paper is interned in the Little Rock jail by direction of U. S. Attorney General Gregory. In South Dakota fifteen Germans are under arrest charged with violating the espionage act, and fourteen more have been taken into custody for signing and circulating a petition for a referendum on the war and the draft and attempting to intimidate draft officials. In Iowa a batch of pro-German agitators have been rounded up by the United States marshals. In Washington the federal authorities declare that the death penalty will be enforced in serious cases of treason, and a senate committee is to investigate charges of pro-German sputtering by Col. Carl Reichmann, U. S. A.

Going some? Yes, and going right, and intending to keep it up. This is no longer the land of unlimited free speech, written or spoken. It is no longer the land where seditious utterance is looked upon as a harmless letting off of steam. In war time words are deeds.

COAL PRICES.

There will be general satisfaction over the president's executive order reducing the price of coal. The evidence that the coal operators were charging extortionate prices was overwhelming and conclusive. The greatest experts in juggling figures could not make out a good case for the operators.

Public indignation against these profiteers was aggravated by their brazen and cynical disregard of all appeals from consumers and public authorities alike. In Illinois they were finally brought to agree to a plan for an equitable adjustment only to repudiate it later. They proceeded on one principle: to get all they could while the getting was good.

The history of the coal business has been a history of evil practices and unmitigated greed. The investigation of the great anthracite strike was a startling revelation of oppression and extortion, and it nearly resulted in the government taking possession of the mines. But the operators refused to learn anything from that agitation, and we can see today that they are still inspired by the same predatory motives.

It is gratifying to know that the great majority of the business men of the United States refuse to countenance the methods employed by the coal men. But the president's action should be a warning to concerns which are not altogether free from the suspicion that they are trying to "cash in" on war conditions. No business man can afford to derive inordinate profits from the war.

We think the people of Illinois should be grateful for the efforts of Gov. Lowden and the council of state defense, even though it was left for the president to take the decisive action. We feel certain that the national government would not have acted as quickly or as effectively if the Illinois officials had not blazed the way.

MRS. THORNE'S BURGLAR.

As Mr. Joseph Edgar Chamberlin would put it, the talents of Mrs. Thorne's burglar impress us as "curiously all but." His topographical maps show every detail of your mansion's interior. His clipping bureau shows who is going to the seashore (nobody home) and who is about to be married (wedding presents for the taking). His cipher code would puzzle the German war office. His "listening" method opens any safe without blowing up the lock. In a word, he is a masterpiece of scientific efficiency—all but. For, with all his amazingly elaborate technique, he failed as a suppressor of unnecessary noises, and he failed to reckon with the acute intelligence and highly admirable spunk of Mrs. Thorne.

We could name a world power that emitted unnecessary noises (such, for instance, as Bernhardi's "Germany and the Next War"), and failed to reckon with the intelligence and spunk of an outraged universe. But Mrs. Thorne's burglar belongs more particularly to a class typified by the counterfeiter who made a beautiful $1,000 bill lacking only the buttons on Gen. Grant's coat. Indeed, he may be described as a fairly typical criminal, of whom one might say, "Smart enough to play a trick, but not smart enough not to," except that criminals almost invariably lack the smartness requisite for continued success in crime. They are "curiously all but."

As the photographers say, they have "narrow focus" minds. They are unable to see around a subject, and when it comes to seeing around that immensely interesting affair of cause and effect we call life, and getting the hang of it, they miss the whole point. They never recognize the relation between conduct and consequence. To them, consequence is merely blind and meaningless calamity. Hence the modern penologist's insistence on the indeterminate sentence, the marking system, and the discipline that emphasizes always and in terms any rascal understands the perfectly definite and inevitable connection between conduct and consequence—good behavior hastening his release, bad behavior delaying it.

Scoffers say this only makes more efficient burglars. After their "reformation" they will call again and with better manners, and avoid waking up Mrs. Thorne. They will have noted the connection between unnecessary noises and capture. They will have qualified as star performers, seeing all around their problem. But when a man sees all around burglarly he sees all around a lot else, and agrees with the barnstormer who declared, unctuously, "As the good book says, honesty is the best policy."

Editorial of the Day

THE LITTLE FEAR BOUND NATIONS.

[From the Minneapolis Journal.]

Not one of the smaller nations within reach of the claw of Germany has reason for a moment to believe that Germany holds any love or respect for it that might not be easily brushed away in search of plunder. Norway, Sweden, Denmark, Holland, Switzerland—these five small nations, with a total population of about 20,000,000, are all under the spell of the evil eye of the dragon of middle Europe. Not one of them but lies trembling for its life, fearing to stand on its rights as a sovereign state and buying temporary immunity from the dragon's fangs by feeding it and yielding to whatever in its insolence it may demand.

Is it supposable that Germany herself would ever have peacefully put up with outrages upon her by these small nations, such as she has not stinted to put upon them during these last three years? Is there any reason but that of abject fear why any one of these peoples should not now break off friendly relations with the central powers?

This being the case, why should any Norwegian, Swede, Swiss, Dane or Dutchman in America, because of the love of his mother country, favor the central powers?

Why should they not, to a man, uphold America against the only power in the world that has declared without apology that little nations deserve death because of their weakness—this central power that has made the raping of little nations its pastime?

A disloyal American descendant of any of these five minor nations is doubly disloyal to his native country and to his own manhood as well.

A LINE O' TYPE OR TWO

Motto: How to the Line, Let the quips fall where they may.

THE ACCOMMODATION MUSE.

A city-bound commuter
From where the woodbine twines,
You'll pardon if my hand is jarred
By these Suburban Lines.

There is a green hill far away,
But all is sadness here;
Green River must run dry, they say—
So pass around the bier!

Consider now the pacifist:
He wouldn't hurt a lamb;
'Cause war he hates, with Teuts he mates
Against his Uncle Sam!

If Vangie gets this little line
I'll know I am no post;
But if your goat does not get mine,
Will I be glad? You know it! RIGUARUS.

A NEW YORK justice rules that "bum," used as an adjective, is not necessarily slander. Thus, as in the case tried, a landlord may refer to a tenant as "a bum tenant," and mean merely that the latter was "poor or unsatisfactory." A bum decision from a bum justice, you might say.

ARTHUR SHATTUCK, being entirely capable of earning a good living, has signed over the income of his inherited fortune for war relief. Here is a patriotic action which, we regret to predict, will not be widely copied.

EVERY MAN TO HIS TRADE.

[From the Alias, Sask., Tribune.]

The editor is about disgusted with raising chickens. Can't blame him, as a rotten egg busted in his hand this week, and he had to bury his clothes and be confined in the isolation hospital for a couple of days.

NO one is busier than the motor-route editor; and so, to help him in his advisory labors, this hint is offered by one who knows: "For a safe and sane tour, run back and forth in front of the service station, but never get more than a block away, and be sure to dock before the aristocrats in tan pijis lock up for the night."

David's Way.

(From Collier's Weekly.)

In this war, above any other, there is no room for selfish financiering or profiteering. The spirit that must and shall prevail is that described in the eleventh chapter of the First Book of Chronicles. It seems that when the Philistines were beleaguering David in his refuge in the cave of Adullam, he longed for a "drink of the water of the well of Beth-lehem that is at the gate." So his three mighty men, Jashobeam, Eleazar, and Shammah, fought a path to the well through the host of the Philistines, drew the water, and brought it back to David. Their leader's response was as a bugle call that lifts the hearts of men to-day, despite the intervening gulf of three thousand years. For, the account tells us, "David would not drink of it, but poured it out to the Lord, and said, My God forbid it me, that I should do this thing: shall I drink the blood of these men that have put their lives in jeopardy? for with the jeopardy of their lives they brought it."

ADD Battles Lost by Drink:

"And they went out at noon. But Ben-hadad was drinking himself drunk in the pavilions, he and the kings, the thirty and two kings that helped him."—I. Kings, 20:16.

THE NEGLIGIBLE BRIDE AND GROOM.

[From the Sons of St. George Herald.]

Wedding bells ring again, this time for Sister Offrim's son.

OF course you knew that this cool summer is due to change in the inclination of the Earth's axis. No? Brush up.

The Glory Which Is Alma.

Alma, Mich., Aug. 21.—Ah, but Alma has its charming aspect. When one turns off bewhiskered and suspendered Superior street into elm-bordered State he steps into Romance. For there is a quiet dignity about the vine-clad mansions nestling in their broad lawns. Here dwell proud old families who send their daughters to Vienna and Boston to study music, and to Saugatuck to learn how to swim. Their sons enlisted at the first call for volunteers. There are scholars in these homes, and vast libraries with nary a chambersesque tome, and dear old ladies in lavender and old lace who can prate of social Washington, and of the Court of St. James in the 'seventies. One may converse in French in State street, though the comparatively illiterate visitor from the city makes more progress in plain Wolverine. In State street one has tea, and there are gymkhanas, and lawn parties, and private parks as picturesque as a bit of old England, with their striped awnings, and white-flannelled figures, and Russian wolfhounds, and butlers as suave as any cinema butler, and Italian busts. There isn't an iron dear within a mile. These were all exchanged for sun dials when father's Republic Truck stock hit the ceiling. But what is more to the point, they read the Line in State street, and comprehend it, and Alma, in consequence, is no conversational desert. SRS.

INSTEAD of junking the Junkers, Germany is junking its cathedral bells. The longest way round isn't always the shortest way home.

THE ROBBERS!

[From the Dubuque Times-Journal.]

Attention.—We shave your entire face and neck for the old price. Others charge 15c for shaving the face only. Breithaupt.

"COLLEGE Boy Robs Restaurant; Faints for Lack of Food."—Headline.

Perhaps one of those club restaurants where the chef conserves a ton a day.

Very Much Out of Date.

(M. Stephen Guazzo, "The Civile Conversation," 1586.)

His sonne in law was so delicate of nature, that in his gate he used a slow and mincing pace, like a woman: his daughter on the other side, stryd out lustelie like a man, which her father seeing, said merrelie unto her, Daughter, goe as your husband doth: which is to be understoode, not onely of going, but of all other doings, wherein it is an undecent things for a woman to resemble a man, or a man a woman. And therefore a Mayde ought to frame her behaulour in such sort, that aboue all things she shew both inwardlie and outwardlie, that maidenlie modestie which is proper to Maydes: for it is a monstrous and naughtie thing, to see a young Gyrle use such libertia and boldnesse in her gesture, lookes, and talke, as is proper to men: and therefore let maydes learne in all their behauior to expresse ye modestie which is so seemelie for their estate, assuring themselues, that though they be furnished with all other beauties, graces, & vertues of the world, yet if that bright Sunne shine not in them, all the other as starres borrowing light of that, will make no shew at all. And as Goldsmithes sometime couer their ware and Jewells with a Glasse, to make them shew the better, so a mayde under the valle of modestie, ought to inclose all her other perfections, to increase the brightnesse of them, and the more forcibly to draw the eyes and the hearts of others, to haue her in admiration.

FROM the Municipal court calendar: "Kaiser & Co. vs. Wilson."

A verdict for defendant is expected.

THE Academy of Immortals will miss Ice Kool, of Reinbeck, Ia., who has joined the colors.

IN Marietta, O., one finds "Chas. Theis, Sanitary Policeman," who washes back of his ears.

"LIGHT on Good Food," advertises a Chicago hotel. They all go light on that kind.

A GOOD potato crop is assured. How about the summer crop of meteors?

"IF we hold out one more winter the worthlessness of American assistance will be patent to all."—Cologne Gazette.

DREAM on, Rudolph, dream on! S. L. T.

How to Keep Well. By Dr. W. A. Evans.

Questions pertinent to hygiene, sanitation, and prevention of disease, of matters of general interest, will be answered in this column. Where space will not permit or the subject is not suitable, letters will be personally answered, subject to proper limitations and where a stamped, addressed envelope is inclosed. Dr. Evans will not make diagnoses or prescribe for individual diseases. Requests for such service cannot be answered.

[Copyright: 1917: By Dr. W. A. Evans.]

WORMS.

THE old time doctors were great believers in worms. The thought that outside animals caused disease seemed plausible. In fact, there is some relation between the psychology which made men accept worms as a disease cause and that which underlies our acceptance of bacteriology.

These old timers had no microscopes, and the only invading outsiders of which they could have any knowledge were the worms. Then came the general use of the microscope, and with it a loss of the belief in the harmfulness of worms.

Perhaps they have gone too far. At best, indigestion, dyspepsia, and loose bowels make up such a hodge podge that it is entirely possible that these symptoms or some one of them may be at times the result of worms.

It is a good idea for a woman to give her children worm medicine occasionally on general principles. Some men who conduct insane asylums find it advisable to give worm medicine at regular intervals to all those under their charge just as a good kennel master gives worm medicine to every dog at stated intervals.

In between the worms and the bacteria lie a group of animals, microscopic in size, which very frequently inhabit the intestines. The best known member of this group is the amoeba, which causes tropical dysentery and abscess of the liver.

There are other less well known members of the group. McNeil of Galveston reported finding that about 5 per cent of the adults examined at the Galveston clinics had these one-celled microscopic animals in their intestines. Lynch of Charleston found them in 20 per cent of adults examined. Bariow found them in 25 per cent. Smithies found them in 93 patients out of 1,000 examined in Augusta hospital.

It is certain that a large proportion of adults have them. As a rule persons harboring these parasites are not very sick. Most of them who have symptoms have persistent, annoying, but not very serious diarrhoeas. Most of them have long continued dyspepsias for which they know no cause.

The inference is that if a grown person has a persisting diarrhoea or a persistent dyspepsia he should think of cercomonadis, trichomonas, or amoeba or other related animals as the cause. Even though you know that the symptoms in your case are due to this form of parasite you will not make much headway in freeing yourselves unless you know which form of parasite you harbor.

If you have an amoeba infection you need ipecac. If, on the other hand, the infection is not with amoeba but is with one of the monads ipecac will not help you. For monad injection most physicians give methylene blue, two or three grains three times a day, and large colonic injections of a 1 to 5,000 solution of the same drug. Dr. McNeil introduces the methylene blue into the small intestine through a stomach tube.

Dr. Smithies says, in Medicine and Surgery, that five to fifteen grains of calomel at night followed by two ounces of salts the next morning will destroy these parasites provided the dose is repeated several times at five day intervals.

He especially insists upon careful dieting preparatory to the treatment, also at the time of treatment, and for long enough after the treatment to reëstablish good digestion.

KIDNEY ATTACKS.

R. P. writes:—"I have a little girl 11 years old who had an attack of Bright's disease seven years ago. If it was not that it was inflammation of the kidneys. She made a complete recovery. Last year she had a slight attack but made a complete recovery. This year, at the end of last month, she had another attack and is making excellent progress under, of course, the care of a doctor. I write to ask if you would be kind enough to give me full directions as to the solid and liquid nourishment she ought to take, or would you be kind enough to recommend a book [medical] on the subject that a layman could understand. Do you think that the little girl has a good chance to fully throw off the disease?"

REPLY.

The best article of which I know is to be found in the Aug. 11, 1917, number of the Journal of the American Medical association. I am sure you can understand this article. Send 15 cents to the Journal of the American Medical association, 535 North Dearborn street, Chicago, Ill. Von Noorden's small book on the subject is getting out of date. The repetition of the attacks does not make you child's outlook so good as it might be.

RUPTURE AND OPERATION.

Mrs. C. F. writes: "1. Will you please tell me what you think of my sister's case. She has a rupture. Is rupture in women ever dangerous? Would you advise operation? She is 22 years old and not strong. The doctors think she may also have appendicitis. If that is correct would it be advisable to have two operations or have all at one time?

"2. My husband asks if agar is more effective for constipation than bran. He has suffered for twenty years. What is agar, please?"

REPLY.

1. There is some danger of strangulation in rupture. However, decision as to operation is generally based on the inconvenience and incapacity which it causes. Operation for rupture can be done at the same sitting as operation for nonsuppurative appendicitis. It is sometimes advisable to combine the two operations.

2. In most cases bran is the more effective. Agar is a dried sea plant.

LA MARQUISE DE FONTENOY

[Copyright: 1917: By the Brentwood Co.]

IT is fortunate for Pemberton Billing, member of parliament for Hertford, that the old time laws providing all sorts of terrible penalties for striking blows within the precincts of the royal palaces have been abolished, and that not so very long ago.

Otherwise he would have had his right hand chopped off, the stump seared with hot irons, and afterwards have been closely imprisoned for life, for having struck a blow against Col. Archer Shee in the palace yard at Westminster the other evening. He received, however, punishment of another kind.

Apparently he ignored the fact that Col. Archer Shee, who had an American mother and an American wife, was for many years the champion boxer of the officers of the British army. In fact, Pemberton Billing got the drubbing of his life, and was rolled over and over, off the ground, on to the stones, before other members of parliament, assisted by the police on duty within the precincts of the houses of parliament at Westminster, dragged the two combatants apart.

The houses of parliament do not belong to parliament, but to the crown. They are royal palaces in every sense of the word. The jurisdiction of the ordinary courts ceases at the entrance gate of the grounds, and, as in the case of all royal palaces, every offense committed within its precincts, whether it be a felony, or a mere misdemeanor, is subject to the justice of the lord steward of the royal household, who may either try the case himself or else depute a judge or a magistrate for the purpose.

Thus, the Ascot race course is within the boundaries of the royal domain of Windsor, and during the race week, each year prior to the beginning of the war, the lord steward of the household would depute the senior police magistrate of the city of London to sit in a room underneath the grand stand, and to hold court there, for dealing with offenses committed on the race course, such as thievery, assault, etc.

Col. Archer Shee is a son of the late Martin Archer Shee, inspector general of Egyptian customs, and of his wife, Elizabeth Dennistoun Fell of New York, and is married to Frances, eldest daughter of the late Alfred Pell, also of New York.

He went on the retired list in 1905, after having been in charge of the cavalry school, and entered parliament as Unionist member for the Finsbury district of London in 1910. He rejoined the army on the outbreak of the present war, and was again severely wounded, which did not, however, prevent him from thrashing Pemberton Billing, who is a very much younger man.

The fracas was brought about through Pemberton Billing, who is constantly bringing charges—mostly proved to be without foundation—against officers of the army, to the effect that without any orders or warrant, several of them belonging to the aviation corps had taken their aeroplanes down to Southend to serve as a sort of volunteer escort to the king's only daughter, Princess Mary, when she visited the hospitals and convalescent homes for wounded men of the navy and army there the other day.

Pemberton Billing intimated that the aviation officers concerned had not only neglected their duty to run after loyalty but were also liars, whereupon Col. Archer Shee exclaimed, loud enough for him to hear, that he was a "contamptible cad."

Billing dared the colonel to repeat the epithet outside the house, to which the colonel replied that he certainly would. Shortly afterwards they left the chamber and met on the grass in the palace yard, where it was rapidly becoming dark. Billing thereupon again dared the colonel to repeat the apostrophe, "contemptible cad," which the colonel was only too ready to do, whereupon Billing struck at him, and was promptly knocked down, and then knocked over a second time, and rolled off the grass on to the stones.

A day or two later—the colonel having meanwhile returned to duty in the trenches at the front in France—Billing issued through the newspapers a challenge to the colonel to a twenty round contest, under the Marquis of Queensberry rules of the National Sporting club in London, the loser to pay $500 to the Red Cross fund. Col. Archer Shee has not yet responded. He is busy fighting for his country in France, and having already administered a drubbing to Pemberton Billing, it is very doubtful whether he will consent to make a spectacle of himself in order to give Billing some more of that notoriety which is to him as the very breath of life.

Col. Archer Shee is a grandson of that gifted Sir Archer Martin Shee, who was president of the Royal academy from 1830 to 1850, and whose plays and novels, as well as his pictures, drew from Lord Byron the following lines:

And here let Shee and genius find a place,
Whose pen and pencil yield an equal grace
To guide whose hand the sister wits combine
And trace the poet's, as the painter's line.

He belonged to the old Irish Catholic house or clan of O'Shee, sometimes spelled O'Shea, of Castlebar, County Mayo, and of Gardenmorris, County Waterford, which has so many representatives in Spain, where there is an O'Shee Duke of Can Lucar. The O'Shees have also been represented ever since the battle of the Boyne, in France, where they received the title of count from Louis XV. Count D'Alton Shee played a very notable rôle in French life and politics during the first half of the nineteenth century. His sister Aimé, after the death of her principal admirer, the poet, Alfred de Musset, married his brother, Paul.

Indeed, the poet's letters, which have been published, were nearly all addressed to her. Col. Archer Shee's younger brother was George Archer Shee, who fell at the front in France as an officer of a Staffordshire regiment in the first few months of the war. He was in business in New York, living on the upper west side, when England took up the cudgels on behalf of Belgium and France, but threw up his job and hastened home to join his regiment, to the territorial battalions of which he belonged as an officer of the reserve. He had undergone the extraordinary experience of having been expelled from the naval academy at Osborne on the charge of stealing a postal order, and of forging the name thereto.

Fortunately he had influential relatimes, among others, his elder brother. The matter was brought up in parliament, the case was committed to an independent board of inquiry, presided over by Lord Mersey, which completely exonerated George Archer Shee from any blame in the matter, denounced his expulsion from Osborne as a piece of the most rank and unpardonable injustice, and awarded him damages to the tune of some $40,000 as well as the costs of all the legal proceedings which he had been obliged to undertake in order to secure redress and rehabilitation.

HENCEFORTH UNCLE SAM TAKES THE I. W. W. SITUATION IN HAND HIMSELF

[From the Portland Oregonian.]

Why We Are at War.

BY SENATOR GILBERT MONELL HITCHCOCK.
of Nebraska.

(From an Address in the United States Senate, April 4, 1917.)

WE are going to war to vindicate our honor and to maintain our independence as a great nation.

We are going to war, as the president stated, in defense of humanity. Such quarrel as we have with the imperial government of Germany was not of our seeking. It was forced upon us. We did much to avoid it.

For nearly three years of this struggle our country has steadily held to its purpose to avoid war if possible. One desperate act of the imperial German government after another has added to the provocation.

The invasion of Belgium shocked the whole civilized world and subjected American neutrality to its first great strain. The sinking of the Lusitania, with hundreds of innocent passengers—men, women, and children, many of them Americans—sent a thrill of horror through America and would have produced war had it not been for the moderation of President Wilson and his success finally in securing from the German government an agreement to modify its methods and conform them to the rules of international law and to the dictates of humanity.

It is customary to say that this agreement was violated by Germany, but it is more just and more correct to say that Germany had reserved the right to revoke it under certain conditions. The effect on us, however, was the same. We were ordered off the seas. We then dissolved diplomatic relations with Germany.

We might then have gone to war. We could not submit. No great nation could maintain its place in history if it permitted another to order it off the seas; if it permitted another to bottle up its commerce; if it permitted another to dictate to it as to the exercise of its unquestioned rights and to impose the penalty of murder on its citizens in case of refusal. Even then this people did not declare for war and our great president did not recommend war.

He proposed the only other alternative and recommended that this country assume a position of armed neutrality. So the people of the country, the congress of the country, and the president of the country have taken one step after another in the hope of avoiding this terrible last alternative with which we are now confronted.

Armed neutrality might have succeeded. Germany might have seen that the position of the United States was definite and unmistakable as well as honorable. Unfortunately, however, the opposition to that measure resulted in a technical refusal of congress to adopt the president's recommendation. The result has been that our neutral rights have been more imposed upon since that time than they were before. Nearly a hundred lives of Americans have been lost since we stood here a month ago discussing armed neutrality and the time has passed when we can longer consider armed neutrality as an expedient short of war.

I have opposed war. I have been bitterly opposed to it. As long as there was any hope to avoid it I used my legitimate influence for that purpose. I sought out the president and begged him if possible to cling yet longer to armed neutrality as an expedient to avoid war; but it was vain. The president was in possession of such information as made it impossible for him to listen. The country is ready. It is war.

I cannot at this moment vote against war without doing a vain and foolish thing. I am now ready to take my place with those who will back to the uttermost the president of the United States in prosecuting this war for the honor of the country and in the interest of humanity.

VOICE OF THE PEOPLE

DOESN'T AGREE WITH STEPHANY.

Chicago, Aug. 21.—[Editor of The Tribune.]—To my various emotions were added that of intense surprise when I read in THE TRIBUNE a letter from one Stephany headed by THE TRIBUNE "The Real American Spirit." My surprise was not caused by the letter itself, nor even by finding such a letter published in THE TRIBUNE; my surprise is caused by THE TRIBUNE permitting its present mood of designating this letter as "The Real American Spirit."

Here is a German citizen who adds to his name, "formerly Berlin C, Breite Strassen 8, Redaktion der Vossische Zeitung," who says among other things, "No such paper (German language) can come into my house where I am raising my American children, whom I want to teach love for the United States and execration for the land of the barbarians in which their father is ashamed to confess that he first saw the light of day." And again: "If any one is in doubt as to the real character of the German people, let him go to Berlin and study the Berliner Plissi. The Berliner Schutzmann is an exposé of the real German minus his thin veneer of kultur." Furthermore: "The term German-American is today so closely related to treason that it is well to fight shy of all those who designate themselves by that hated appellation."

This man, Mr. Editor, is speaking of his father and mother! Of the soil on which he was born and raised! No need of quoting any more from his letter, and to discuss it would be an insult not only to Americans of German birth, but to the intelligence of every American man and woman, no matter of what nativity.

But that THE TRIBUNE went so far as to call "The Real American Spirit" such an exhibition of mental and spiritual depravity, such a lack of the finest human trait, the love and honoring of parents—inherent even in the brute—such a disregard of one of the Lord's commandments—that is beyond my understanding. More so because THE TRIBUNE has been careful strongly to maintain that it has no fault to find with Americans of German birth and descent, but lending its influence to defeat the German government and the kaiser.

The history of the human race bears witness that no man, race, or nation was ever too big to fall. This terrible war will make and break nations and men and it may also break newspapers. Sentiments, views, and opinions at the aftermath of this war will be very different from those of the present time, so it may behoove even the great TRIBUNE to consider ere it sanctions such vituperations as those of Mr. Stephany (formerly of Berlin and now of Rock Island, Ill.).

S. HECHMANN.
94 South Fifth street.

A NEW PAGE FOR THE SPELLER.

Chicago, Aug. 21.—[Editor of The Tribune.]—If the school authorities are in a quandary what to substitute for the torn out page in the school book which eulogizes the kaiser, I would suggest the peroration of John M. Thurston's eloquent speech in behalf of Cuba, delivered in the senate March 24, 1898, which is just as applicable today as it was during the Spanish-American war. Mr. Thurston said:

Men must have liberty before there can be abiding peace. Intervention means force. Force means war. War means blood. But it will be God's force. When has a battle for humanity and liberty ever been won except by force? What barricade of crime, injustice, and oppression has ever been carried except by force? Force compelled the signature of unwilling royalty to the great magna charta; force put life into the declaration of independence and made effective the emancipation proclamation; force beat with naked hands upon the iron gate, way of the Bastile and made regreal in one awful hour for centuries of kingly crime; force waved the flag of revolution over Bunker Hill and marked the snows of Valley Forge with blood stained feet; force held the broken line of Shiloh, climbed the flame swept hill of Chattanooga, and stormed the clouds of Lookout Heights; force marched with Sherman to the sea, rode with Sheridan in the valley of the Shenandoah, and gave Grant victory at the Appomattox; force saved the union, kept the stars in the flag, and made "niggers" men.

The time for God's force has come again. Let the impassioned lips of American patriots once more take up the song:

In the beauty of the lilies Christ was born across the sea,
With a glory in his bosom that transfigures you and me;
As he died to make men holy, let us die to make men free,
While God is marching on.

Others may hesitate, others may procrastinate; others may plead for further diplomatic negotiation, which means delay; but for me, I am ready to act now, and for my action I am ready to answer to my conscience, my country, and my God.

I would urge all pacifists to read this peroration carefully, as I believe it will convert them to the attitude taken by President Wilson in the present crisis.

WM. WARNOCK.

APPROVES EDITORIALS.

Forest Beach, Harbor Springs, Mich., Aug. 20.—[Editor of The Tribune.]—Permit me to congratulate you on the editorials entitled "German Peace Terms" and "German Friendship in South America," and "Mr. Hearst's Camouflage," appearing in your valuable and excellent newspaper. George S. [illegible]

NEW HONORS TO COL. REIL FIELD ARTIL

Pick of Regiment as Headquarte Company.

A new distinction was st Henry J. Reilly's Ohio Hu Forty-ninth field artillery when instructions were recei the pick of the regiment t pany to act as headquarters the Sixty-seventh field art ade of the Forty-second in sion. This is one of the h ors that can be conferred ment. Brig. Gen. C. P. S head of the brigade.

John H. Patterson, presi National Cash Register c Dayton, O., who recently in regiment, sent a check for $ Reilly yesterday to be us pleting the purchase of a fu system, such as now are be the French armies in the fie

Ryan Takes Char

Col. James A. Ryan assu charge of the second rese training camp at Fort Sher day. One of his first offici appointing the Rev. Myron director of morals. Mr. Ada was pastor of the First Ba of Chicago and was chaplain training camp. He will be the Rev. Charles W. Gilkey Maj. Cromwell Stacey senior instructor by Col. R Col. Ryan issued orders w pective student officers to r from camp until Aug. 27. M before that time will have t and subsistence bills.

Is a West Point Gra

The new commanding offic uated from West Point in 18 with the Tenth cavalry in t against Chief Geronimo and Kid, and was scoutmaster supervisor in Arizona. La in Montana against the which he was sent to Alas he participated in the San campaign, and in 1901 wa to the Philippines.

At the second occupation Ryan commanded a regime in Havana and acted as a visional governor. This wa command of Troop M, Fift at Fort Sheridan, after wh went to West Point as ass sor of modern languages.

When the world war st sent to Germany and Austr stranded Americans. Col served as adjutant of the Se accompanying Gen. Pershi pedition into Mexico.

NEW HONORS GO TO COL. REILLY'S FIELD ARTILLERY

Pick of Regiment to Act as Headquarters Company.

A new distinction was given to Col. Henry J. Reilly's One Hundred and Forty-ninth field artillery yesterday when instructions were received to form the pick of the regiment into a company to act as headquarters company of the Sixty-seventh field artillery brigade of the Forty-second infantry division. This is one of the highest honors that can be conferred on a regiment. Brig. Gen. C. P. Summerall is head of the brigade.

John H. Patterson, president of the National Cash Register company of Dayton, O., who recently inspected the regiment, sent a check for $1,000 to Col. Reilly yesterday to be used in completing the purchase of a full telephone system, such as now are being used by the French armies in the field.

Ryan Takes Charge.

Col. James A. Ryan assumed formal charge of the second reserve officers' training camp at Fort Sheridan yesterday. One of his first official acts was appointing the Rev. Myron E. Adams as director of morals. Mr. Adams formerly was pastor of the First Baptist church of Chicago and was chaplain of the first training camp. He will be assisted by the Rev. Charles W. Gilkey.

Maj. Cromwell Stacey was named senior instructor by Col. Ryan.

Col. Ryan issued orders warning prospective student officers to remain away from camp until Aug. 27. Men reporting before that time will have to pay lodging and subsistence bills.

Is a West Point Graduate.

The new commanding officer was graduated from West Point in 1890. He served with the Tenth cavalry in the campaigns against Chief Geronimo and Chief Indian Kid, and was scoutmaster and Indian supervisor in Arizona. Later he served in Montana against the Crees, after which he was sent to Alaska. In 1898 he participated in the Santiago, Cuba, campaign, and in 1901 was transferred to the Philippines.

At the second occupation of Cuba, Col. Ryan commanded a regiment of rurales in Havana and acted as aid to the provisional governor. This was followed by command of Troop M, Fifteenth cavalry, at Fort Sheridan, after which Col. Ryan went to West Point as associate professor of modern languages.

When the world war started he was sent to Germany and Austria to care for stranded Americans. Col. Ryan also served as adjutant of the Second cavalry, accompanying Gen. Pershing on his expedition into Mexico.

"JUST WAIT"

Mrs. Heber Stewart Produces Supposed Love Note by Husband and Promises More.

M. E. OFFICERS SEND PRESIDENT LOYALTY VOTE

Officials of the Methodist Episcopal church, in convention in Chicago to raise a twenty million dollar pension fund for retired ministers, yesterday cast a vote of confidence in President Wilson and sent a telegram pledging their support of his war policies.

A patriotic demonstration occurred after the Rev. Joseph B. Hingeley had introduced the motion to send the telegram. Before the convention business was resumed the delegates arose and sang "The Star-Spangled Banner."

"The church is wholly responsible for the poverty of the preacher," said Bishop Charles Bayard Mitchell of St. Paul, who made the principal address.

"If, in his old age, he is in comfortable circumstances, he is so in spite of what the church has done to make him poor. All this is because the church has given him only a bare support during his effective years and requires him to give all his time to the ministry, frowning upon any attempt to supplement his income by engaging in any money making scheme."

LETTER PILE IN THE STEWART CASE MOUNTS UP

Now It's the Wife Who Produces Note to Show Husband Erring.

After branding as a "frameup" an unsigned letter which her husband's attorneys declare involves her with "another man," Mrs. Harriet Stewart, who is suing Heber Stewart for divorce, yesterday produced herself an unsigned letter, which she asserts indubitably sustains her charge of misconduct. Marie Brand, a manicure, is named.

The letter exhibited by Stewart's attorneys is alleged to have been written by Jack Holland, a merchant of Havana, Cuba. It relates to certain articles of clothing which, the writer says, he supplied to the recipient. It also speaks of his undying and unquenchable ardor for her, and of a trip she made to Havana.

Seeks $10 Weekly.

The letter was produced in Judge Charles Bowles' court on Monday, when Mrs. Stewart sought to have an order entered compelling her husband to pay her $10 a week temporary allimony. The order was refused.

Now comes Mrs. Stewart with a tense voice and a great flashing of eyes in her charming little apartment at 4900 Broadway, and reveals a missive written on the stationery of the Union League club.

"That other letter's a frameup," she cried, angrily, "but I have some letters that will make 'em all sit up and take notice.

"Just Listen to This."

"Just listen to this, he wrote it to Marie Brand at 4659 Winthrop avenue:

"'To My Dear Marie: I have a few minutes in which to drop a line to my dear girl. I tried to reach you by phone, but you had left. Do you know I left my pin on the little stand by the window? Take good care of it for me, my dear.

"'I am very sorry over that affair of last evening. You were so kind to me, dear, I am ashamed of myself and trust you will forgive me. I close lovingly. H. S.'"

Stewart Denies Itt.

"What about this letter?" Stewart was asked last night at the Union League club.

"It's a frameup," he replied angrily. "Just wait till we spring the letters I've got."

Ask $5,000 in Realty Suit.

A praecipe in a suit for $5,000 damages for breach of contract was filed in the Circuit court yesterday against Aaron Blumberg by Charles N. Whitehead, a real estate operator, and his sister, Mrs. Sarah Main. Peden, Kahn & Murphy, counsel for the complainants, say the suit arises from a proposed real estate transaction.

WRITIN' HOME

Just a Little Letter to Noisy, Dirty Chicago from Quiet, Clean Algonquin Telling What a Good Time They're Having.

CHIPERFIELD TO GO TO TEXAS AS DISCIPLINARIAN

Maj. B. M. Chiperfield received orders yesterday to report on Aug. 25 at Houston, Tex., where he will be assigned to Gen. Bell's staff as judge advocate. His work there will have to do with disciplining of troops.

With the work of Chicago exemption boards nearly complete, so far as their first quotas are concerned, the major wished to stay in Chicago until it is finished. He therefore telegraphed the war department for permission to remain here another two days. Unless his request is granted he will probably leave at once, first for Canton, Ill., his home, for his horses, and then to Camp Logan.

"Of course, I am pleased with the order, because it means France," the major said, "but there are things to be done here yet."

Regret that the major will leave soon was expressed everywhere, for his efficiency and dispatch in handling the new army launching have won him many admirers.

Woman Breaks Windows.

Mary Sebatia, who gave her address as Taylor and South Jefferson streets, was arrested yesterday after she had broken three windows in the wholesale commission house of Gallagher Bros., 165 West South Water street. She was picking up fruit in front of the commission house and resented questioning by employes. She then hurled bricks at the building.

ALGONQUIN MAY KEEP OPEN TILL SEPTEMBER 1

But That Will Depend on How Generous You Happen to Be.

The last pitiful group of ragged children and pale and weakened mothers reached THE TRIBUNE hospital at Algonquin yesterday. They will remain, if the Chicago public is generous, until Sept. 1, barely a week. Usually the hospital and camp is kept open two weeks longer, but this summer the demand has been so great and the financial response so inadequate that they will have to close.

It will soon be too late to help. The United Charities, which conducts the camp, issued an appeal yesterday to wipe out a threatened deficit of $3,700 in the summer outing fund.

Katie Dons a Bathing Suit.

Among those who went to the camp was a nine year old girl named Katie. She wore nothing but a thin muslin dress and shoes and stockings worn to tatters. Katie was assigned to a bathing suit until someone sends her an outfit of clothes, as there is none at the camp.

This child is the little mother of a family of three children and a father who earns $10 a week as a paper picker in a northwest side department store. There were 36 mothers and children who went to the country in the last group.

"Little Lida," the wheel chair girl, will return tomorrow after a wonderful month at Algonquin. One woman has provided a special nurse for her during that time. The child's mother has had an operation in the meantime, and is recovering, so that "Little Lida" will return to a much happier home.

Yesterday's Contributions.

Contributions to the hospital fund yesterday were:

M. D. Berlyheimer	$ 1	Philo Phillipson...	1
Mrs. W. J. M.....	5	Sam T. Miller Jr.	1
H. T. Vail.....	10	Judge John Stelk.	5
David Phillipson.	1		

The total contributed for the summer has reached $2,943.74. Every person who has planned to give to the fund, but who has delayed, should send the contribution at once. It is needed seriously, and it will mean an untold amount of hope and happiness to an unfortunate woman and child.

For two days there have been no contributions to the ice fund for babies. Many babies of the slums are suffering and numerous deaths are traced to the lack of proper feeding. A small contribution may mean a life saved.

Baby Dies of Fall.

Fannie Peprigo, 16 months old, 3816 North Claremont avenue, who fell from a window on the second floor on Aug. 12, died yesterday.

LANSING GREETS JAPAN MISSION AT WASHINGTON

U. S. Extends Formal Welcome to the War Envoys of Nippon.

[BY A STAFF CORRESPONDENT.]

Washington, D. C., Aug. 22.—[Special.]—The imperial Japanese mission was formally received at the Union station at noon today by Secretary Lansing, with a corps of state department assistants, Col. Harts, U. S. A., President Wilson's personal aid, the Japanese ambassador, and his suite.

As Viscount Ishii stepped from the train with his assistants, Secretary Lansing grasped him by the hand and said:

"It gives me great pleasure, indeed, to welcome you and your distinguished fellow countrymen to this city. We have had the honor of entertaining men high in the government of our allies and have looked forward with keen pleasure to greeting you as another close friend. I trust your journey was an agreeable one."

Viscount Ishii replied:

"I am indeed glad to greet your excellency after a pleasant journey to your capital. We have enjoyed the ride across your country and have been eager to see Washington."

Cavalry Escorts Missions.

Two troops of the Second United States cavalry with drawn sabers were at attention outside the station. Surrounded by the cavalrymen the party motored to the residence of Perry Belmont, which will be the mission's official home while in Washington. The party passed lines of school children dressed in white and with the sun of Japan on their gowns.

Viscount Ishii prepared a statement for the press, in which he said:

"To say I am pleased to be in Washington would be too conventional. I am delighted—we are all delighted—with the cordial reception tendered to us everywhere and with the splendid spirit of hospitality and of good will we have found at all points.

"My last visit to America was just ten years ago and even on my short drive through your beautiful streets this morning I was able to mark many changes for the better, though Washington has always remained a pleasant memory. Many things have changed and now that Japan and America are together brothers in arms and fighting for a great common cause, I have every hope and confidence in a successful victory and for permanently continued international amity."

Seeking Closer Relations.

The mission, it is authoritatively explained, has not come here on a commercial or political errand, but to greet the United States as a brother nation fighting for a common end, and to decide after consultation how best the two nations can coöperate, both in an economic and military sense, in carrying on the war.

Boy Robbed of $154 Pipes.

Anthony Purcell, 815 South Oakley boulevard, an errand boy for Reiss Bros. & Co., 208 West Monroe street, pipe manufacturers, was robbed of pipes and cigaret holders valued at $154 at West Superior and Wells streets yesterday.

ALLEN'S FOOT-EASE

The Antiseptic Powder. Shake it into your Shoes, Sprinkle it in your Foot-Bath

It makes Standing on the feet easy, Walking a delight. For all men drilling for National Preparedness the frequent use of Allen's Foot-Ease increases their efficiency and insures needed physical comfort.

Use it in the Morning

And walk all day in comfort. It takes the Friction from the Shoe and freshens the feet. At night, sprinkle it in the foot-bath, and soak and rub the feet. For over 25 years **Allen's Foot-Ease** has been the **STANDARD** remedy for hot, swollen, smarting, tender, tired, perspiring, aching feet, corns, bunions, blisters and callouses. One war relief committee reports that of all the things sent out last year in their Comfort Bags or "Kits," Allen's Foot-Ease received the most praise from the soldiers and men of the navy. Used by the American troops and the British and French troops in Europe. The Plattsburg Camp Manual, chapter on General Advice, states: "Every morning shake a little talcum powder or Foot-Ease in each shoe." Why not order a dozen or more 25c. boxes to-day from your Druggist or Department Store to mail to your friends in training camps and in the army and navy. Sold by Drug and Department stores everywhere, 25c. Sample FREE by mail. Address,

ALLEN S. OLMSTED, LE ROY, N. Y.

Be good to Yourself!

GO TO THE NEAREST REPAIR SHOP AND TREAT YOURSELF TO A PAIR OF WALKING RUBBER-TIRES—

SLIPKNOT RUBBER HEELS

Just PUT ON

Make Life's Road Smoother

DEALERS: Paste this advertisement on your window.

FREE

Try this great health drink from the Pacific Northwest with our compliments! **Applju** is the golden juice of big sound apples—made clear as crystal—carbonated so it sparkles and leaps in the glass. Drink an **Applju** every day.

Take the Coupon that appears below, properly signed, to any fountain, drug store, grocery, cafe, etc., for a **free** 10c glass or bottle of

Applju

DRINK AN APPLE

When properly signed, this Coupon is good for 10c Applju or can be applied on larger size bottles. Not good after Aug. 25.

Dr. Harvey W. Wiley of Good Housekeeping Institute classes **Applju** as a healthful, tested beverage. No preservatives—just pure juice from famous Oregon and Washington apples—highly carbonated.

Applju is fine to drink with meals—**fine any time!** Serve it cold and there's nothing quite so refreshing. Order **Applju** by the case for home use.

Northwest Food Products Co.

Largest Producers of Fruit Juices in Western America
Plants at SALEM, OREGON—OLYMPIA, WASHINGTON

DEALERS—Ask your jobber for our special proposition on Applju. We redeem all coupons in cash at 10c each. Paid-up capital $750,000.

Loju (LO-JU)

Crushed from luscious Oregon Loganberries. The pure, natural ruby-red fruit juice with a rare flavor. Try it! Sold everywhere—10c and up.

FREE COUPON

Good for **10c** on APPLJU at any dealer's, anywhere. We pay the dealer **10c** in cash.

Name .....

Address .....

This is a bona-fide signature and address of consumer. Only one coupon to a person. Anyone using this fraudulently will be prosecuted to full extent of the law. Not good after Aug. 25.

NORTHWEST FRUIT PRODUCTS CO.
Olympia, Wash.

DEALERS—Mail coupons before Sept. 1 to Northwest Fruit Products Co., 1328 Otis Bldg., Chicago, for cash payment, and give name of jobber who sold you the goods.

24,269 IN CHICAGO ACCEPTED FOR NATIONAL ARMY

NEW men accepted in Chicago for service in the new national army, comprising those who have waived or not yet claimed exemption, and those who have been certified to the appeal boards as physically fit, or because they failed to appear for examination, a total of 24,269 out of Chicago's quota of 24,989, include:

DISTRICT 9.

Andrishunas, Joseph....3010 Union-av.
Anjonovich, Anton....3362 Lowe-av.
Asmutis, Joseph....3211 Lowe-av.
Aldrich, Earl B....2611 Lowe-av.
Anderson, Frank O....3128 Fifth-av.
Armon, Stanley F....716 W. 31st-st.
Asala, Henry A....2922 Union-av.
Beanski, Andrew....3427 Lowe-av.
Bowman, Joseph Jr....3232 Parnell-av.
Bekovich, Philip....2900 5th-av.
Betz, William G....474 W. 28th-pl.
Betlen, John....3002 5th-av.
Budisin, Tony....340 W. 29th-pl.
Batins, Martin....2320 5th-av.
Bellfuss, John A....2921 Parnell-av.
Brown, Thomas J....3154 5th-av.
Bjder, Ivnan....344 W. 29th-st.
Burlea, Mike....3208 Wallace-st.
Budowicz, Joseph....3409 Lowe-av.
Bunles, John....3343 Union-av.
Beleckas, Joseph A....3044 Union-av.
Balases, Leon....3433 Union-av.
Birkis, Peter....2853 Emerald-av.
Bagdon, Joseph....3434 Wallace-st.
Biachta, George....3305 Princeton-av.
Barnusewicz, Nicholas....3213 Wallace-st.
Breese, John F....2614 S. Canal-st.
Cavanaugh, William J....2958 Lowe-av.
Colstrom, Frank L....602 W. 26th-st.
Crunen, Arthur C. O....3013 Wallace-st.
Curran, Thomas....3021 Shields-av.
Camarite, Raymond....3017 Princeton-av.
Cara, Joseph....710 W. 20th-st.
Calamaro, Mike A....2528 Emerald-av.
Cowan, James....3436 Wallace-st.
Coyle, Patrick J....3438 Lowe-av.
Coiter, William S....3127 Union-av.
Churey, Walter....336 W. 29th-st.
Carpus, Joseph....3223 Wallace-st.
Cecich, Stephen....3155 Princeton-av.
Cassidy, Edward....3115 S. Canal-st.
Curkovich, Robert....3215 Princeton-av.
Corso, John Jr....508 W. 28th-pl.
Castrogiovanni, Joseph....309 W. 26th-st.
Dourat, William....2931 Parnell-av.
Davis, Leroy B....302 W. 29th-st.
Drilling, Joseph....3231 Emerald-av.
Dvorak, John....2956 Union-av.
Dietz, George J....2838 Emerald-av.
Daly, Joseph M....3429 Union-av.
Evans, E. J....3233 Normal-av.
Elwick, Joseph....3207 Lowe-av.
Farrell, Edmund J....3153 S. Halsted-st.
Felton, William G....3141 Union-av.
Fera, Peter....2965 Princeton-av.
Fahrner, John J....2925 Shields-av.
Gordich, Martin....2935 Princeton-av.
Glisch, Mike....2734 Princeton-av.
Garafolta, Joseph....3150 Princeton-av.
Grizzal, Laigi....614 W. 25th-pl.
Grannan, William B....3112 S. Union-av.
Grigus, Sam D....918 W. 34th-st.
Gramand, Anthony M....3327 Lowe-av.
Gorman, Edwin M....2852 Emerald-av.
Goss, Harry....3033 Emerald-av.
Gruenfelder, Reb Leo B....518 W. 28th-pl.
Hegelmaier, William E....3027 S. Canal-st.
Hazn, Martin....2822 Union-av.
Hespen, George L....464 W. 27th-st.
Heinz, Jacob N....2918 Normal-av.
Hrka, Nicholas....3358 Princeton-av.
Harzich, John....318 W. 25th-pl.
Hall, Walter G....3226 Princeton-av.
Houlihan, John....2931 S. Canal-st.
Herrmann, Andrew....616 W. 31st-st.
Hellsman, Oscar G....2946 Wallace-st.
Ikovich, Mike....2724 Princeton-av.
Jans, Franklyn A....3961 S. Union-av.
Jage, Albert G....3022 S. 5th-av.
Jones, Frank....2954 Parnell-av.
Jacobs, Charles N....2506 S. Canal-st.
Joch, Rudolph....2912 Wallace-st.
Janda, William J....2952 S. Union-av.
Jakaitis, Joseph....3038 Wallace-st.
Kief, John S....2715 Lowe-av.
Keating, William V....3155 Princeton-av.
Keane, Michael....3806 S. 5th-av.
Katic, Peter....3230 Princeton-av.
Kuhn, Peter....2622 Normal-av.
Kunclous, Dominic....3405 S. Union-av.
Kropacek, James J....3135 Normal-av.
Keys, Edward A....2925 Indiana-av.
Korsak, Alexander....3157 Emerald-av.
Koranda, Jacob J....3025 Parnell-av.
Kenicek, Frank, Jr....2712 S. Union-av.
Kruzovnich, Tony....2904 S. 5th-av.
Kander, Tony....3321 S. Winona-av.
Kenny, Thomas....3239 Lowe-av.
Koepfle, John....2706 Lowe-av.
Kavalansky, Joseph....2918 S. Union-av.
Koyan, Frank J....711 W. 29th-st.
Lonnstrum, Arthur....3146 Princeton-av.
Milas, Jack....309 W. 25th-st.
Mollifer, John W....3011 Union-av.
Maly, Edward....3130 Princeton-av.
Munson, Fred....3005 Princeton-av.
March, Tony....2930 Princeton-av.
Mitell, G. M....
Malin, William....2904 S. Union-av.
Marisnovitch, Jerry....311 W. 25th-st.
Louell, Ambrose....2451 Wentworth-av.
Lynch, William....2936 Emerald-av.
Leschke, Jacob....457 W. 28th-st.
Lyden, Andrew Robert....301 W. 29th-st.
Leiskas, Peter....3422 Lowe-av.
Lennon, Edward....325 W. 25th-st.
Letz, Tony A....3008 S. 5th-av.
Mallinowski, Walter J....3231 Emerald-av.
Maliska, Edward J....3249 S. Halsted-st.
Matles, Frank....2907 Union-av.
Macke, Charley J....3131 Emerald-av.
Martin, John J....524 W. 32d-st.
Manasio, James....Watremeeth, Mich.
Madlonis, Taduse....2956 S. Union-av.
Miliuskis, John....3038 Wallace-st.
Nodeninis, Anton....3123 Emerald-av.
Nichalewicz, Leon....2959 Emerald-av.
Nolan, John N....527 W. 28th-pl.
Nowicki, Joseph....3138 Emerald-av.
Olson, Fred S....3252 S. 5th-av.
Patrichvich, George....342 W. 29th-st.
Palov, Joseph....349 W. 29th-pl.
Pavelec, Charles....3027 S. Union-av.
Pilitansky, Matthus....2938 Union-av.
Powers, Nicholas J....2939 Parnell-av.
Parolechenia, John....3327 Wallace-st.
Pukelis, Peter....2117 Union-av.
Pfaff, Edward....3121 Lowe-av.
Pavlov, Tony....346 W. 30th-st.
Radowics, Andrew....2909 Emerald-av.
Raganska, Paul....717 W. 28th-st.
Rahn, John H. W....3003 Wallace-st.
Raithel, George....620 W. 26th-st.
Rottgen, Harry....515 W. 31st-st.
Rizzo, Marino....3314 Colorado-av.
Rimkunas, Standiva....3144 Lowe-av.
Ruby, Roy R....3034 Normal-av.
Schlich, Joseph....2921 Princeton-av.
Strdzdis, Anton....2631 S. Halsted-st.
Schaefer, Harry J....3627 Shields-av.
Spies, Lewis....468 W. 28th-st.
Schauer, Steve....2830 Wallace-st.
Salelus, Matthew....320 5th-av., New York
Stelico, George C....2848 Parnell-av.
Sharp, William J....3218 Lowe-av.
Simmons, Marshall....312 W. 31st-st.
Strauss, Harry....749 W. 31st-st.
Strickleh, Tony....2820 Princeton-av.
Sokal, John....2702 Princeton-av.
Sungaile, Felix....3321 Lowe-av.
Schultz, Fred....2619 5th-av.
Sedlac, James....255 W. 31st-st.
Saults, Harvey....2909 Lowe-av.
Schaefer, M. J....466 W. 28th-st.
Sieben, Edward L....453 W. 25th-pl.
Stremmeier, Herman....3029 S. Union-av.
Sullivan, James....3929 Canal-st.
Schmidt, Gus....2939 S. Halsted-st.
Tobin, Sam....2828 5th-av.
Tarp, Frank....2706 Princeton-av.
Tomahzowski, Walter....3220 Union-av.
Tannhauer, George C....3031 Lowe-av.
Ulm, Jacob....3029 Normal-av.
Valentos, Alexander....3147 S. Union-av.
Vana, William L....743 W. 31st-st.
Yukojevich, Illija....353 W. 31st-st.
Van Meeke, Edward....535 28th-pl.
Verhoeve, Richard....3383 Lowe-av.
Vetter, Albert....2931 Shields-av.
Voporek, Nick....517 W. 32d-st.
Ward, Joseph J....3041 S. Canal-st.
Waligo, Joseph M....470 W. 29th-st.
Williams, Joseph C....3250 Wallace-st.
Wiebert, Earl....348 W. 29th-st.
Walsh, Patrick....708 W. 29th-st.
Walsh, Joseph M....3127 Emerald-av.
Wilson, Joseph W....3128 S. 5th-av.
Warner, William J....3207 S. Canal-st.
Wolfenstine, Vatopas....3405 S. Union-av.
Wasella, Frank....3056 S. Union-av.
Ward, Thomas M....351 W. 32d-st.
Winkler, Joseph....3037 Union-av.
Yurisich, Marian....347 W. 29th-st.
Young, Manus Duncan....1.3304 5th-av.
Zulfer, George C....3014 S. Canal-st.
Zaninovich, George....2904 S. 5th-av.

DISTRICT 10.

Bernal, Stanley....3039 Quinn-st.
Chelowski, Frank R....1022 W. 31st-pl.
Corney, Martin H....1949 W. 19th-st.
Hebel, Frank H....3306 Wall-st.
Hermann, George A....2300 Archer-av.
Higgins, Arthur F....1454 Fuller-st.
Jaworski, Peter....2021 McDermott-st.
Karaffa, George C....3049 Poplar-av.
Myaliwiec, Henry....2831 Hillock-av.
O'Brien, Edward J....2806 Hillock-av.
Schupolsky, Leo....3017 Lyman-st.
Smalley, John F....2566 Archer-av.
Staszak, Stanley A....1236 W. 31st-st.
Turczynski, Tom....3404 Mospratt-st.
Weiler, Edward....1436 W. 624-st.

DISTRICT 12.

Brand, Louis Bruce....3530 S. Robey-st.
Brunke, Robert....2910 W. 38th-st.
Banzus, Francis A....4233 S. Mozart-st.
Brauer, John Charles....4317 S. Whipple-st.
Benton, Sherman Joseph....4110 S. Campbell-av.
Bolduc, Archie M....4051 S. Richmond-st.
Chestney, James....Chicago and Alton railway
Connors, James William....3622 S. California-av.
Choetz, Charles....4349 S. Troy-st.
Costello, Richard M....447 W. 42d-pl.
Donnelly, John....4324 S. Union-av.
Dumcross, Harry E....4351 S. Artesian-av.
Fitzmaurice, David E....304 W. 42d-pl.
Fritsch, William T....4107 S. Francisco-av.
Hoare, Martin Joseph....4057 S. Rockwell-st.
Hixon, Herbert C....3500 S. Artesian-av.
Hamel, William A....4346 S. Talman-av.
Joyce, Patrick J....4216 S. Wallace-st.
Korbel, James....4215 S. Campbell-av.
Kuttner, Anthony F....3150 S. Oakley-av.
Lantry, Charles B....2708 W. 39th-pl.
McDonough, James....2430 W. 34th-st.
MacGowan, Irving E....443 W. 42d-st.
McCarthy, Dennis....4216 S. Ashland-av.
Misiavcg, Józef....3135 W. 37th-pl.
McGeoghan, John J....432 W. 42d-st.
McGowen, Robert W....4219 S. Talman-av.
Meitz, Adolph Louis....2419 W. 34th-pl.
McCue, James John....4211 S. Union-av.
McGrath, Francis J....2945 W. 38th-pl.
O'Leary, George J....4113 S. Ashland-av.
Pietluch, Anton....3429 W. 38th-pl.
Pieszchula, Tomasz....3512 W. 38th-pl.
Prohaska, John Charles....4202 S. Artesian-av.
Quinn, Daniel Joseph....4441 S. Kedzie-av.
Robinson, William....3747 S. Maplewood-av.
Racine, George....4115 Archer-av.
Ring, Otto Paul....4051 S. Richmond-st.
Regnier, Alexander....2726 W. 38th-st.
Strojny, Martin....3045 W. 38th-pl.
Staudt, Peter Joseph....4201 Emerald-av.
Schopp, Tony....4263 S. Ashland-av.
Walsh, Michael....2839 W. 38th-st.

DISTRICT 22.

Anderson, V. E....11815 State-st.
Bonifas, L. J....11342 State-st.
Bjurstrom, C. E....11361 Edbrooke-av.
Baggaley, J. W....11635 Yale-av.
Berryman, W. S....11132 Indiana-av.
Budka, B. J....236 W. 113th-st.
Blockin, O....31 E. 117th-pl.
Deja, D. L....11332 Langley-av.
Edwards, W. J....11308 Edbrooke-av.
Fitzgerald, J. J....11425 South Park-av.
Fedor, M. J....12437 Parnell-av.
Guzzardi, G....152 Kensington-av.
Gallois, O....11156 Langley-av.
Gung, S....214 E. Kensington-av.
Garabadian, M....12009 Wallace-av.
Geraimo, C....514 E. 115th-st.
Hanley, A. E. Jr....11337 Forest-av.
Karampelas, George....658 W. 120th-st.
Linde, Alfred....117 W. 115th-st.
Lundquist, Gottfrid B....11122 Indiana-av.
Levine, Raymond....340 Kensington-av.
Libner, Julius....11800 S. State-st.
Munte, Ramstrom....11350 Watt-av.
Munson, Leonard F....11361 S. State-st.
Martin, Gottlieb J....11351 S. Halsted-st.
Restaino, Giuseppe....12304 Michigan-av.
Simorinovich, Joseph....11908 Emerald-av.
Thirty, Richard....158 E. 116th-st.
Thomas, Augustus....36 E. 116th-st.
Tillman, R. D....11721 Harvard-av.
Tenney, Thomas A....11359 State-st.
Tanasijevich, G....11841 Union-av.
Thomas, E. S. J....11353 State-st.
Tunsman, G. E....11439 Perry-av.
Vander Werf, T. J....11442 Yale-av.
Vandermeyde, Martin C....3 E. 111th-st.
Wang, Elmar J....11240 Indiana-av.
Wirje, Joseph H....11238 Edbrooke-av.
Wall, C....11810 Lafayette-av.
Youts, C....11120 Langley-av.
Zants, P....11442 Watt-av.

DISTRICT 30.

Appleby, Maurice J....427 S. Albany-av.
Behan, Harold M....820 S. Albany-av.
Conn, William P....3014 Lexington-st.
De Leach, Guion....3324 Park-av.
Dell, Reuben....1141 S. Central Park-av.
Dideck, Harry....3424 W. 12th-st.
Dittman, William A....3210 Arthington-st.
Evans, Hugh P....325 Mozart-st.
Filsmaz, Arthur P....3126 Flournoy-st.
Fosco, Dominick....3230 Flournoy-st.
Fortin, Louis S....3630 Congress-st.
Fortin, Charles J....3630 Congress-st.
Johannsen, Fred E....737 S. Kedzie-av.
Kinkead, Samuel....3215 Polk-st.
Stenke, Edward....3311 Warren-av.
Shelfelo, William A....3324 Lexington-st.
Zajicek, Edward....3146 W. 12th-st.

DISTRICT 41.

Ackerman, Nathan....747 S. Robey-st.
Allison, Hugh M....2250 Campbell Park-av.
Barnett, Sidney A....3143 Ogden-av.
Behrens, Harry J....1938 W. Jackson-blvd.
Beatty, Sydney....1919 W. Jackson-blvd.
Bloomfield, Thomas W....
....712 Crooker-st., Des Moines, Ia.
Buckley, Patrick....2220 W. Taylor-st.
Bank, Maurice M....2000 W. Polk-st.
Bober, Thomas....905 S. Winchester-av.
Chulelli, Mich....1918 Jackson-blvd.
Dignan, Arthur....2041 W. Congress-st.
Dinoro, Andres....967 S. Oakley-blvd.
Dallahan, Martin L....1753 W. Congress-st.
Evanoff, Steve....3156 W. Monroe-st.
Flegler, Charles....2344 W. Adams-st.
Fayes, Peter....603 S. Hermitage-av.
Froelich, Elmer....2151 De Kalb-st.
Fridzman, Sol C....1939 W. Polk-st.
Footilk, Louis....635 S. Winchester-av.
Hensel, Fred P....910 S. Winchester-av.
Horwitz, Morris....2067 De Kalb-st.
Jodka, Withola B....
....2225 Tustin-st., Philadelphia
Johnson, Russell C....317 S. Winchester-av.
Johnson, Archibald F....317 S. Winchester-av.
Keller, Harry F....3051 S. Winchester-av.
Kraemer, Andrew J....1851 W. Adams-st.
Kretschner, Harry W....1002 S. Seeley-av.
Kohl, William E....615 S. Wood-st.
Kalman, Kilbert....2121 Ogden-av.
Kearns, Bernard P....740 S. Irving-av.
Levin, Morris....1947 W. Polk-st.
Langdon, Raymond....1841 Warren-av.
Lace, John L....2157 W. Jackson-blvd.
Levin, Paul....1806 W. Taylor-st.
La Tour, Harry F....1650 W. Monroe-st.
McAlease, Patrick....2147 Tilden-st.
Mason, Leland S....1927 W. Adams-st.
Menendez, Adolph....6 S. Winchester-av.
Michkin, Charles....1942 W. Congress-st.
Mendelson, James M....1953 W. Taylor-st.
Magnusen, Edward....2464 Sheffield-av.
Navarini, Joseph....2151 Flournoy-st.
O'Grady, William J....3009 W. Madison-st.
O'Brien, Lee F....1840 Warren-av.
Pepe, Emilio....716 S. Hermitage-av.
Pinced, Anthony F....319 S. Irving-av.
Reddington, Leo C....1935 W. Madison-st.
Schub, Jacob B....2218 W. Taylor-st.
Stack, Thomas W....1824 W. Monroe-st.
Squire, Louis E....3621 Lexington-st.
Smith, Elmer....2207 W. Van Buren-st.
Stanley, William....125 S. Leavitt-st.
Seibert, Virgil F....1042 Waren-av.
Schneider, John J....
....310 Westbrook-st., Cincinnati
Schwartz, Benjamin....906 S. Winchester-av.
Schedt, Henry....1961 Van Buren-st.
Sullivan, Daniel E....238 S. Wood-st.
Talse, Wilsford S....2222 W. Harrison-st.
Tatlin, Joseph D....753 S. Oakley-blvd.
Timmons, George W....2148 W. Adams-st.
Underwood, Harold F....329 S. Leavitt-st.
Vinnedge, Carl A....2050 W. Monroe-st.
Van Wye, Calt T....1529 W. Jackson-blvd.
Wolyek, Walter....3133 Warren-av.
Wallas, Frank....2412a Lexington-st.
Yates, Irving....837 S. Winchester-av.

DISTRICT 45.

Balles, Theodore....1813 S. Halsted-st.
Bugner, John....2118 S. Halsted-st.
Busch, Herbert....329 W. 22d-st.
Fink, John....716 W. 31st-pl.
Pilock, Albert....3013 S. Jefferson-st.

NEW ARMY FIGURES

Results of Work by Eighty-six Chicago Exemption Boards to Date.

TABULATION of the returns from the eighty-six exemption boards in Chicago last night showed a total of 24,323 men accepted as fit for service and either waiving or not yet claiming exemption. The detailed figures follow:

Div. No.	Examined.	Rejected.	Asked exemption.	Accepted.	Quota.
1	583	83	275	225	171
2	858	255	374	229	309
3	367	57	110	140	150
4	417	71	117	229	297
5	658	135	608	315	194
6	607	360	941	153	199
7	573	207	131	234	237
8	1,225	420	506	299	243
9	745	94	356	299	366
10	1,230	240	575	415	382
11	1,178	272	642	264	306
12	1,288	68	838	382	375
13	758	202	340	216	249
14	858	209	358	221	263
15	714	154	282	278	258
16	355	97	124	134	208
17	1,114	116	337	661	311
18	988	149	604	235	262
19	925	197	327	401	379
20	1,288	323	535	430	296
21	1,471	398	784	289	372
22	1,417	263	791	363	356
23	551	131	196	224	260
24	877	168	458	251	259
25	553	135	229	199	346
26	813	120	376	317	313
27	1,208	221	636	441	414
28	427	66	211	150	228
29	548	25	277	246	296
30	750	25	407	263	241
31	537	183	90	255	179
32	914	242	289	390	447
33	1,256	....	1,018	218	218
34	1,296	350	976	470	385
35	811	183	407	271	147
36	1,069	191	607	271	286
37	1,752	80	1,447	225	375
38	1,193	101	704	388	248
39	4,548	376	3,476	696	424
40	676	118	329	229	211
41	1,560	500	654	406	356
42	183	66	46	71	205
43	691	153	327	211	346
44	698	120	270	308	356
45	1,638	348	873	417	221
46	709	146	345	218	394
47	450	150	150	150	223
48	670	102	382	186	211
49	513	47	219	246	377
50	1,162	236	298	496	310
51	1,900	475	1,013	412	371
52	668	218	348	127	344
53	919	245	485	189	312
54	1,575	407	706	462	239
55	732	226	304	202	219
56	836	289	318	229	268
57	750	223	326	201	215
58	514	71	241	202	257
59	870	233	375	263	271
60	960	281	375	344	281
61	851	142	532	171	245
62	1,000	229	417	354	244
63	1,099	298	461	340	333
64	1,400	405	690	365	260
65	912	137	393	382	360
66	763	197	383	183	296
67	2,760	340	1,836	634	502
68	1,167	364	561	229	381
69	1,325	254	896	375	347
70	1,245	253	627	366	276
71	545	133	272	140	196
72	741	133	383	225	227
73	750	171	218	361	275
74	665	191	286	188	183
75	931	230	458	243	227
76	271	84	139	48	273
77	799	151	391	256	239
78	931	333	369	229	212
79	1,419	219	862	338	453
80	952	75	613	264	236
81	263	....	195	68	323
82	939	196	565	248	238
83	1,231	379	563	289	306
84	1,157	332	440	485	351
85	905	136	533	243	281
86	797	144	436	217	214
Tot.	83,843	16,907	42,713	24,323	24,989

Robert, Paul....2135 S. Halsted-st.
Ulrich, John....2031 Canalport-av.

DISTRICT 53.

Dwimon, John....950 Addison-st.
Graben, Sigmund J....2231 Seminary-av.
Kamine, August....2545 Ward-st.
Lange, William F....1417 Wrightwood-av.
Pasek, Frank A....3653 Ward-st.
Reisner, Adolph....2248 Lewis-st.
Rohrer, Mathias M....1336 George-st.
Simpson, George L....2021 Lewis-st.
Schultz, Frank M....1447 George-st.
Skoba, Thomas....2038 Herndon-st.
Ukropina, Obren....2345 Cooper-st.
Wojciechowski, John....1435 Lill-av.

DISTRICT 54.

Anderson, Arthur T....1246 Irving Park-blvd.
Anderson, Arthur R....3837 Osgood-av.
Bernard, Joseph F....759 Brompton-av.
Brainard, Gideon B....936 Irving Pk-blvd.
Barker, Frank J....857 Sheridan-rd.
Buechner, Arno O....850 Grace-st.
Brophy, William J....3717 Ward-st.
Branley, Thomas Jos....3537 Sheffield-av.
Brzuzych, Charley....3068 N. Clark-st.
Backstrom, Fred....3965 Sheridan-rd.
Bube, Harold G....4348 Kenmore-av.
Cromley, William Wallace....800 Sheridan-rd.
Cannon, Frank M....846 Irving Park-blvd.
Coiner, Emerson T....4056 Sheridan-rd.
Clark, Forest B....684 Irving Park-blvd.
Camberis, Thomas....3555 Sheffield-av.
Cassriel, Leon A....942 Crescent-pl.
Chapman, Roy E....4053 Kenmore-av.
Cordes, Charles R....903 Sheridan-rd.
Churchill, William D....4124 Sheridan-rd.
Coulter, Dale W....661 Irving Park-blvd.
Devereaux, Herbert E....4027 Sheridan-rd.
Dahlberg, Helmar A....3817 Broadway
Diacomones, Joseph....3821 Broadway
Evans, Clarence D....768 Waveland-av.
Edwards, Francis....3836 Rokeby-st.
Elges, Joseph....757 Bittersweet-pl.
Eckdahl, August N....1128 Oak Grove-av.
Ericson, Richard....3753 N. Clifton-av.
Frangos, Christos P....4119 Broadway
Friberg, William E....3530 N. Clark-st.
Gambrill, Richard Jr....1815 Buena-st.
Hoefner, Joseph Christian....3731 Sheffield-av.
Johnson, William John....3038 N. Halsted-st.
Jaszcy, Hans....3752 Maple Square-av.
Jackson, Ralph N....3321 Broadway
Jung, Moy....952 Dakin-st.
Kneppes, Arthur Joseph....837 Dakin-st.
Lee, John Ambrose....856 Sheridan-rd.
Lettnee, Ferdinand....642 Pine Grove-av.
Lewnes, Gus....4336 Kenmore-av.
Leeson, Harry F....705 Sheridan-rd.
Larson, Eric W....3510 Sheffield-av.
McLaughlin, Angus J....4041 Sheridan-rd.
McGrath, Thomas....3835 Alta Vista-ter.
Mawk, Hing....951 Grace-st.
McCann, Joseph John....4141 Clarendon-av.
Moore, Joe....4141 Clarendon-av.
Macheres, Thomas D....3831 Rokeby-st.
Mirillo, Alfred J....4002 Kenmore-av.
Newbert, Carl Jaimar....3718 N. Clark-st.
Nimtz, Fred E....3937 N. Ward-st.
Nelson, Harry H....3521 Reta-av.
Ormsdoosi, Harold....732 Addison-st.
Osborn, Harold C....632 Gary-pl.
Owen, Henry G....4714 Clarendon-av.
Pilameris, Costas....4044 Sheridan-rd.
Pulaski, George....3956 Broadway
Peach, Henry Fred....658 Cornelia-st.
Portenheimer, Cyrus A....4024 Clarendon-av.
Perkiemski, Oscar W....3846 Rokeby-st.
Peach, Walter H....658 Cornelia-st.
Rogers, Dayton A....3723 Rokeby-st.
Ross, Fay Boyson....736 Irving Park-blvd.
Radloff, Harry Albert....961 Dakin-st.
Reilly, Raymond A....820 Alta Vista-ter.
Schuld, Bernard D....4006 Kenmore-av.
Sundmacher, Herbert F....1339 Eddy-st.
Schultz, Robert E....3815 Osgood-st.
Schmid, Erwin A....834 Bradley-pl.
Schwenk, Earl Leon....736 Irving Park-blvd.
Weinhart, Carl Alex....1114 Addison-st.
West, George Otis....4074 Sheridan-rd.
Wolfe, Charles G....856 Sheridan-rd.
Williams, Emmett....3816 Broadway
Williamson, Frank F....1638 Dakin-st.
Weddell, Horace W....1650 Buena-av.
Welsfeld, Charles C....3809 Alta Vista-ter.

DISTRICT 56.

Anderson, Victor....3634 Ridge-av.
Arnolof, Charles W....1985 Victoria-st.
Arbuckle, Grove C....3638 Winthrop-av.
Allen, Oliver W....1311 Balmoral-av.
Booth, Harry N. Jr....1503 Granville-av.
Brosehart, Ernest H....1222 Klimball-av.
Batdorf, Arthur M....5609 Glenwood-av.
Blodgett, Samuel E....1270 Ardmore-av.
Bottorff, Thomas O....1288 Victor-av.
Berglund, Eugene N....1287 Hood-av.
Bowler, Walter J....1241 Rosemont-av.
Bucellitz, Jacob....1457 Rosemont-av.
Bucklin, Ralph S....1303 Glenlake-av.
Brown, Charles....1538 Rosemont-av.
Chapeck, Addison T....3730 Winthrop-av.
Cleary, George W. F....1128 Ardmore-av.
Classen, Edward F....1276 Early-av.
Clay, J. L....1523 Granville-av.
Coolet, Harry B....1450 Edgewater-av.
Cullen, George P....6300 Wayne-av.
Condon, Patrick....6327 Lakewood-av.
Duncan, Exra M....1448 Raischer-av.
Englehardt, Carl H....3256 Magnolia-av.
Erickson, Erik A....1520 Bryn Mawr-av.
Erickson, John....1516 Victoria-av.
Finnegan, Thomas J....5534 Magnolia-av.
Frederick, Peter M....1518 Highland-av.
Fritz, Adolph....6300 Broadway
Galloway, Fred T....6311 Wayne-av.
Geiser, Elmer J....1221 Rosedale-av.
Grandall, Elmer J. A....5772 Ridge-av.
Gaskin, Edgar L....1439 Hood-av.
Geary, Daniel....6314 Glenwood-av.
Hilfer, Fred E....1657 Catalpa-av.
Hartman, Harold J....5300 Winthrop-av.
Heffernan, Michael J....6311 Lakewood-av.
Henderson, Walter S....5364 Magnolia-av.
Hurst, Alfred R....5255 Winthrop-av.
Henderson, Robert F....1257 Norwood-st.
Kelser, Charles J....6238 Magnolia-av.
Haydon, Robert M....5634 Magnolia-av.
Hunter, Thomas E....5350 Kenmore-av.
Harrity, Frank E....1307 Hood-av.
Hanson, Martin C....5231 Glenwood-av.
Huhn, Joseph A....1439 Ardmore-av.
Gordon, Charles L....5206 Winthrop-av.
Johnson, Elmer E....6137 N. Clark-st.
Johnson, Robert T....5519 Glenwood-av.
Jaggle, Edward A....1499 Rosemont-av.
Kalteaux, James....6333 Lakewood-av.
Kameslander, Joseph W....3206 Winthrop-av.
Kirschner, Raymond....5547 N. Clark-st.
Kelly, George B....1509 Olive-av.
Kruse, Ernest H....6221 N. Clark-st.
Kent, Arthur B....5015 Magnolia-av.
Kapsche, John....5826 Winthrop-av.
Kohtz, Arthur R....5632 Wayne-av.
Kurzon, Myron W....5847 N. Clark-st.
Kopp, Oka W....5811 Magnolia-av.
Landon, Roy....1139 Bryn Mawr-av.
La Fleur, Frank....5871 Glenwood-av.
Lindgren, Louis F....1401 Rosemont-av.
Leth, Walter C....6237 Wayne-av.
Lundin, Adolph E....5902 Magnolia-av.
Lehberg, Adolph F....1518 Thome-av.
Leach, David J....1122 Bryn Mawr-av.
McDermut, Neil E....1522 Bryn Mawr-av.
Morris, Harry A....1436 Summerdale-av.
McDonnell, Thomas C....6117 Winthrop-av.
Murley, John E....1469 Gregory-st.
Miller, Clarence E....Fort Leavenworth, Kas.
Malmstedt, Edwin J....1453 Edgewater-av.
Madsen, Christian....1263 Thorndale-av.
McGrath, George S....5812 Glenwood-av.
McCartney, George T....1442 Hood-av.
McGrath, Thomas....6321 Greenview-av.
Mengden, Ferdinand W....5902 Winthrop-av.
Mizell, Herbert L....5432 Wayne-av.
Morrison, Gustave S....5586 Wayne-av.
Murley, John E....1469 Gregory-st.
Nelson, Henning....1443 Summerdale-av.
Nelson, George S....1517 Edgewater-av.
Nordin, H. M....5837 Glenwood-av.
Nicholson, Ralph W....1728 Elmdale-av.
Orre, Herbert C....1340 Thorndale-av.
Otto, Herbert E....5236 Lakewood-av.
O'Grady, Albert....6144 Winthrop-av.
Payton, C. W....5692 Ridge-av.
Peterson, Lee W....6233 Wayne-av.
Pressler, Edward....1212 Thorndale-av.
Prill, Theodore F....1348 Foster-av.
Prasinos, George P....1112 Bryn Mawr-av.
Peterson, Oscar B....1422 Edgewater-av.
Peterson, Abe B....1401 Gregory-st.
Park, Harry A....1243 Devon-av.
Resch, Joseph B....5401 Glenwood-av.
Ragan, Percy....5542 Glenwood-av.
Ruth, Charles M....5644 Glenwood-av.
Ryan, Le Roy A....6231 Wayne-av.
Richlingre, Leon C....1401 Olive-av.
Ross, Clarence B....5616 Glenwood-av.
Sheid, Frank G....6230 Kenwood-av.
Sauer, Frank J....1330 Thorndale-av.
Steiger, Eugene J....1216 Rosemont-av.
Soghigian, A....6009 Glenwood-av.
Sherman, Morris P....5330 Winthrop-av.
Spilker, Harry A....1526 Ardmore-av.
Swelberg, Alvin E....6338 Magnolia-av.
Schneider, Herbert G....1235 Glenlake-av.
Tucker, Edward W....5615 Winthrop-av.
Vorbett, Carl F....5508 Kenmore-av.
Van Cranenebroeck, Allen....5332 Winthrop-av.
Voightmann, Leslie F....5804 Magnolia-av.
Weber, George W....1449 Edgewater-av.
Watson, Harold E....6249 Winthrop-av.
Ward, William G....1475 Gregory-st.
Waborg, Carl H....5658 Winthrop-av.
Wernecke, Arthur J....5224 Wayne-av.

DISTRICT 65.

Frankowski, William....2230 N. Robey-st.
Fitzgerald, James P....1911 N. Francisco-av.
Fogarty, Larry....1879 N. Hoyne-av.
Galdas, Thomas....2416 W. North-av.
Haigren, Carl....1753 N. Talman-av.
Knauer, Henry C....1750 N. Francisco-av.
Kusch, Leo....2100 N. Oakley-av.
Melin, Charles....1066 N. California-av.
Michalak, Joseph S....2040 Webster-av.
Methgen, Aloysius....3143 N. Western-av.
Newell, Charles....2818 W. North-av.
Palicki, Theodore....2638 N. Robey-st.
Sadowski, Frank....2061 N. Hoyne-av.
Schroeder, Harry....2119 Frankfort-st.
Schott, George L....2432 Bloomingdale-av.
Schwartz, John....2244 Frankfort-st.
Wegner, Sylvester....2213 N. Hoyne-av.

DISTRICT 69.

Ahern, Henry M....720 W. 47th-pl.
Austin, Herbert E....240 S. Swan-st.
Balfoni, Fabian....4241 S. Racine-av.
Bielcwicz, John....5019 S. La Salle-st.
Breslk, Aloysious....4736 S. Elisabeth-st.
Coleman, George....144 W. 43d-st.

17 NEWLYWEDS MUST DO THEIR FIGHTING FOR U. S.

Appeal Board Refuses to Exempt Men Who Wed Since War Began.

Appeal board No. 2 brought down the mailed fist yesterday on men who rushed into matrimony after the war was declared, and are now fighting for exemption. Seventeen, the board ruled, will do their fighting hereafter for Uncle Sam.

The board considered twenty cases of newly married men seeking to be exempted from military service. In the majority of instances the weddings were performed within the last two months. A number of the claims showed these men will eventually become fathers.

"It was apparent that many wished to evade service by having at least one dependent and a prospective one," said Seymour Morris of the board. "We do not intend to allow such men to escape service."

Two Greeks Make Good Right.

After evidences of slackerism, however, the spirit of two men who called on Maj. Chiperfield yesterday in the city hall, proved refreshing. One man, James Rhodes, a Greek restaurant keeper, living at 603 South Halsted street, came in bringing with him an alien named William Harris, a barber living at 622 South Halsted street.

Rhodes had been among the crowd of Greeks who heard Maj. Chiperfield and Attorney Andrew Vlachos give addresses the night before at a Hull House meeting. When the orators had appealed to their hearers to "start tomorrow and fight for Old Glory," Rhodes felt something tugging at his heart.

Rhodes' number had been one of the last to be drawn, and the exemption board had not yet called him. When he arose yesterday morning he felt that same tugging at his heart strings. His steps took him to the home of his friend Harris, a Greek born in Turkey.

They're in the Army Now.

"Harris," he said, "they call you an alien. I have only my first papers. But this has been a good country to both of us. We must make our payment just like the others. Come with me."

Harris came and they hurried to the mayor's office.

"Here," he told the major, "is a friend that I nailed the first thing this morning. Harris must get out his first papers. Where is the nearest recruiting office for the regular army?"

The major told him. Harris was given an escort and rushed off to declare his intention of becoming a citizen.

Shortly afterward the two Greeks were on their way to the regular army and the shortest route to France.

The three appeal boards had their hands full yesterday disposing of a grist of cases. Board No. 2 considered forty-five cases, denying appeals to twenty, reversing exemption boards in six instances, denying five claims on industrial grounds, and referring thirteen cases to the investigating committee. One man was granted exemption for ninety days, during which time he will be operated on for a physical defect that can be easily cured.

Some Industrial Cases.

Here are some of the cases in which exemption was asked on industrial grounds:

August Kranz, 2454 North Tripp avenue, because he operates an apiary.

Harry H. Johnson, 1239 Wenona street, because he manufactures and supplies materials for industrial concerns.

Walter Wilford Ainsworth, 944 Leland avenue, because he is an expert bond man in the employ of the William R. Compton company. Mr. Compton asked Ainsworth's discharge. It was set out that Ainsworth sold Liberty bonds and that at least 50 per cent of the company's employés have enlisted in some branch of military service.

Appeal board No. 3 for the Northern district of Illinois, allowed seventeen claims and denied twenty-nine. Claims on agricultural grounds are being generally denied. They comprise the largest number of the cases heard by this board.

Among the claims allowed by this board was that of Sam Heinrich, who is dairy farming for his father, 56 years old, at Barrington, Ill. Heinrich gave an affidavit that his father is too old to look after the farm.

Starved to Escape Service.

As a result of an investigation conducted by secret service men under direction of Maj. E. E. Irons, ten men were certified for service yesterday in division 81. Robert Herzl school, who had been rejected by the board.

Sixteen were brought in and reëxamined. Through some legerdemain many who had been rejected as under weight were found to have put on plenty of flesh after the first examination. Federal officials said some of these men had starved themselves to escape service.

Paul Gobl, a Hungarian, 5045 Barry avenue, will keep his thoughts to himself unless he wishes to spend all his time in jail. He learned this yesterday when he remarked that he wouldn't fight the kaiser. The remark was passed to the headquarters of exemption board No. 79 at 816 North Laramie avenue, and secret service men grabbed him.

RETIRED ARMY OFFICER COMING TO U. OF ILL.

Washington, D. C., Aug. 23.—[Special.]—Retired army officers will be utilized as military instructors at state colleges and military schools in order to relieve active officers for assignment to duties in the field, the war department announced today.

Among the retired officers ordered into active service and assigned as professors of military science and tactics is Maj. Edward W. McCaskey, who is assigned to the University of Illinois.

The medical department of the army has detailed Capt. Edwards S. Blaine, medical reserve corps, to Cook county hospital as instructor in a special X-ray course.

Surgeon General Gorgas of the medical department, also assigned Capt. Norval H. Pierce, medical corps, to have charge of the physical examination of applicants for the aviation section of the signal officers' reserve corps at the Illinois Eye and Ear infirmary at Chicago.

"WILLING TO GO AND DO MY BIT," WASHBURN SAYS

300 Cases of Well Known Men Being Looked Into.

Three hundred cases of well known men who have claimed exemption as the support of dependents are under investigation by secret service men, Maj. B. M. Chiperfield said yesterday, addressing 500 of Uncle Sam's secret agents at the federal building.

The major officially announced that Bryant Washburn, Essanay movie star, must be certified for service in the national army from division 55. Chairman Thomas Dawson of the board of that division denied the board had passed in Washburn's claim.

"Washburn told me the board had exempted him," the major said.

Washburn Willing to Go.

"I fear it will be inferred by some that I am attempting to evade military service," Washburn wrote THE TRIBUNE yesterday. "Nothing could be further from my intentions. I have at all times been only too willing to do my duty to my country as a soldier. If I have been accepted for military service I am more than willing to go and do my bit as becomes a true, loyal American."

Maywood Banker Must Go.

Following the investigation of the case of Washburn, the major called in Fred C. Valtman of 516 South Fourth avenue, Maywood. Valtman, he had been told, married the daughter of Maywood's wealthiest man on the day of his exemption and claimed exemption on the grounds of a dependent wife.

"I have been told that Valtman, who is a banker, is a partner of John Hand, chairman of the board that examined him," the major said. "He said he had flat feet, but Maj. Irons pronounced him fit for service. Valtman will have to go with the rest."

EXTENSIVE FIELD WORK AHEAD OF ROCKFORD MEN

Washington, D. C., Aug. 22.—[Special.]—Extensive field maneuvers are being outlined by the war department for the men of the national army who will train at Rockford. The field work will carry the troops into the country surrounding Rockford for some distance.

The engineer corps of the army has assigned military map makers to Holcomb, Ill., for the purpose of making detailed topographic maps of the section adjacent to Rockford, in which the maneuvers will be staged. Lieut. Frank A. Danforth, engineer officers' reserve corps, is in charge of the mapping.

The war department has assigned the following captains of the quartermaster reserve to be assistant camp quartermasters: Adolph Hassfeld, at Rockford; Edward C. Mears, at Des Moines, and John S. Conger at Louisville.

Second lieutenants in the quartermaster corps were assigned to similar posts as follows: Otto W. Gralund, Rockford; William J. Hale, Des Moines, and William F. Daughton, Louisville.

Capt. Oscar N. Holbert is detailed as an engineer instructor at the training camp at Fort Sheridan, and Capt. John E. Harris is given a similar assignment at Fort Snelling, Minn.

Capt. Harold F. Babbitt, First Lieutenants Willard R. Matheny and Ralph D. Salisbury and Second Lieut. Anthony P. Lagorie of the engineers' reserve have been assigned to Fort Sheridan, and Capt. George M. Shepard and First Lieut. Thomas L. Crosswell to Fort Snelling.

ASSERTS DELAY MEANS LOSS OF MANY TROOPS

Declaring that every day's delay in adopting the nation's military program means a loss of 5,000 American lives, Congressman Murray Hulbert of New York, an aerial coast commissioner and spokesman for aeronautics in congress, stopped yesterday in Chicago and urged aid in demanding an adequate naval aeronautical program.

Mr. Hulbert was accompanied by Alan R. Hawley, president of the Aero Club of America, both being on their way to Minneapolis to visit Aerial Coast Patrol Unit No. 4. Mr. Hulbert said the $640,000,000 air program recently voted will take care of one-half the needs of the nation; that a similar sum is needed for naval machines.

He said the destruction by submarines will continue until airboats are provided in sufficient number to drive them off.

Demands Sewers at Camp; U. S. Halts Palo Alto Work

Washington, D. C., Aug. 23.—Construction work on the national guard camp at Palo Alto, Cal., was ordered suspended by the war department today as a result of the insistence of local health authorities that sewers be installed in the camp. Army officers regard this as an unnecessary expense for a temporary camp, and it was said the site may be abandoned if the health authorities continue to require sewers.

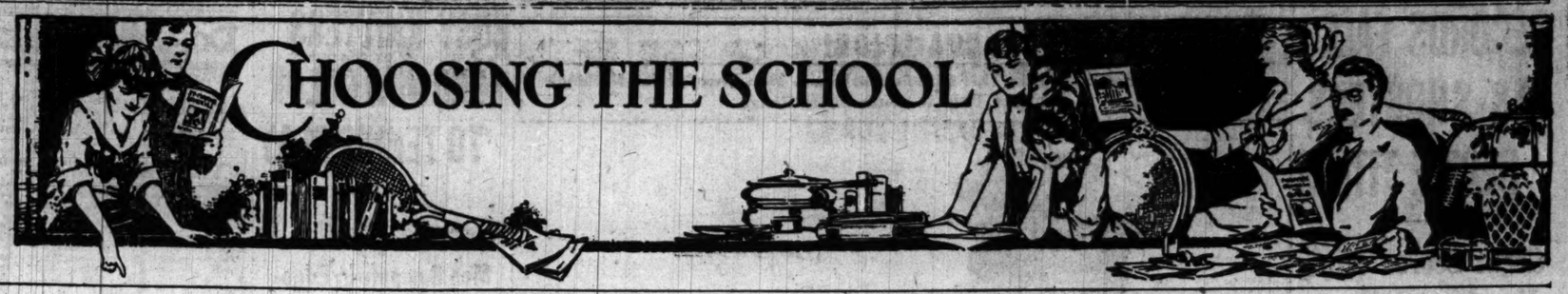

ILLINOIS. ILLINOIS.

Night School in Advertising

Second Year's Term Begins September 15th

If you have the natural qualifications for success in the field of advertising we can equip you for this great new profession.

Under our system you "LEARN BY DOING." Your instructors are practical advertising men—men who have successful records. You can clip off at least five years of hard work through their guidance. You can acquire in a year what they have learned from the expenditure of millions of dollars in advertising campaigns.

Chicago students may join our resident class, while those living outside of the city may take our Extension Course. No student will be admitted until he or she has been analyzed by an experienced Vocational Director. Analysis free. Call or send for Personal Analysis Chart and booklet entitled "From Poverty to $10,000 a Year."

Reservation should be made promptly. Class accommodations are limited and we have a large waiting list from last year.

George Washington Institute
Successors to Bryant & Stratton School of Advertising
80 East Randolph Street, Chicago

ILLINOIS. ILLINOIS.

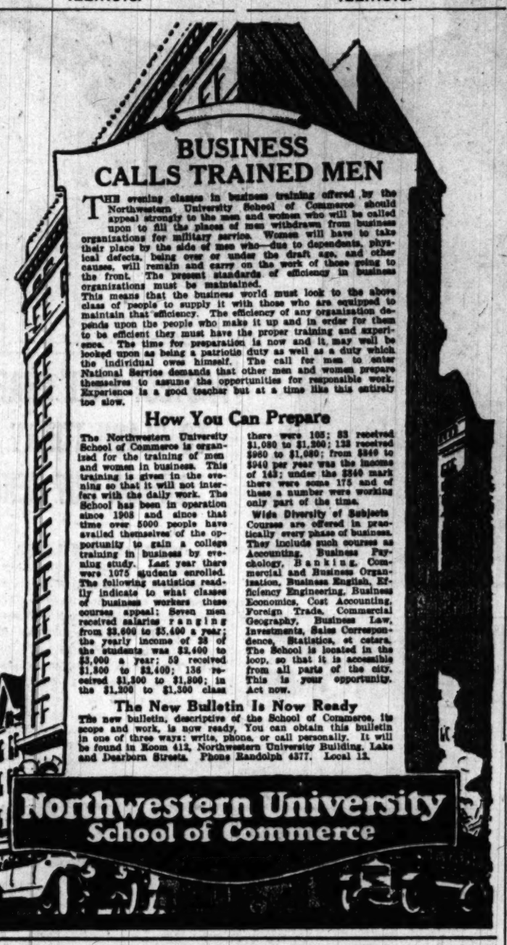

ILLINOIS. ILLINOIS.

GREGG SHORTHAND MEANS OPPORTUNITY

for patriotic service in business and in the Civil Service. Stenographers are urgently needed everywhere.

GREGG SHORTHAND training saves time in learning, makes expert stenographers and assures good positions to graduates.

GREGG SCHOOL is delightfully located. All rooms are light, well ventilated, splendidly equipped and the environment the best. In the matter of personal instruction, a genuine interest in each student and in every detail that makes progress resultful, the school is unequaled.

REGISTER NOW for the fall season beginning September 4, Day Sessions; September 5, Night Sessions.

WRITE or telephone (Randolph 6040) for catalogue. A visit to the school is the best way in which to judge of the many exclusive advantages enjoyed by our students. (We do not employ solicitors, canvassers or agents.)

GREGG SCHOOL
6 North Michigan Avenue, Corner Madison Street
Chicago, Illinois

St. Mary's School

KNOXVILLE, ILLINOIS

Junior College and Finishing School
The Reverend C. W. Liffingwell, Founder and Rector

One of the oldest schools of distinction in the Middle West.
Only four hours from Chicago.

This Is the Fiftieth (1868-1918) the Jubilee Year

Reference to prominent families, East and West, and to many alumnae now resident in Chicago, representing two generations of St. Mary's girls. Further information may be had, and arrangement for a personal interview with the Principal may be made at any time.

Interviews with Former Students If Desired

Affiliated with St. Mary's School is a beautiful school, St. Martha's, now in its seventh year, for children from five to fifteen years of age.

Emma Pease Howard, Principal

Columbia Business College

2405 Armitage Ave. Phone Humboldt 2595 | *TWO SCHOOLS* | 4732 Irving Park Blvd. Phone Irving 4877

DAY AND NIGHT INSTRUCTION
Competent Men Instructors
SPECIALIZING IN

Gregg Shorthand — Munson Shorthand
Touch System of Typewriting — Secretarial
Rapid Calculation — Comptometer Work
Dictaphone — Complete Business Courses

SCHOOLS LOCATED NEAR GOOD TRANSPORTATION

O. W. FORD, Principal — C. E. THOMPSON, Sec'y

The Y.M.C.A. SCHOOLS

of Chicago have had a phenomenal growth during the past two years—because their purpose, methods and quality of work are becoming better known—and because they have a unique program—the Y. M. C. A. way—which emphasizes the importance of moral and physical development as a part of every educational program and essential to the attainment of the highest degree of success.

DAY AND EVENING COURSES
Day Schools Open Sept. 5—Evening Sept. 24

College Prep School
Commercial School
Grammar School (7th and 8th Grades)
Technical School
Boys' Half-Day School (We Secure ½ Day Positions)
School for Foreigners
Evening School of Commerce (18 different high grade courses, 500 students last year)

For full particulars address or phone
1621 Division St. Monroe 2271 — 19 S. La Salle St. Central 6789

CHICAGO SCHOOL OF ACCOUNTANCY

OPENS WEDNESDAY EVENING, SEPT. 19
Courses Offered This Semester Include:

Fundamentals of Accountancy.
Shorter Course in Accountancy.
Business Administration.
Professional C. P. A. Course.
Cost Accounting.
Law for Business Men.

FREE BOOKLET—Gives conservative information, rates of pay, accounting laws, details of practice, preparation needed, etc. For further particulars address
A. L. Ward, Director, 19 S. La Salle St., Chicago. Tel. Cent. 6789

Thirty-Second Season
JOHN J. HATTSTAEDT President
AMERICAN CONSERVATORY
Karleton Hackett, Adolf Weidig, Asso. Directors
Chicago's Foremost School of MUSIC
Offers modern courses in Piano, Voice, Violin, Organ, Public School Music, Harmony, Composition, Orchestral Instruments, Dalcroze Eurhythmics, Modern Languages, etc., taught by 80 eminent artists. Superior Normal Training School supplies teachers for Colleges. Teachers' Certificates, Diplomas and Degrees. Dormitory accommodations. Unrivaled free advantages.
WALTER PYRE
School of Acting and Expression. Stage Training, Public Reading, Physical Culture. Students may enter at any time. New catalog mailed free. Fall Semester Begins Monday, Sept. 10, 1917.
642 KIMBALL HALL Chicago, Illinois

WIVES, DAUGHTERS, SISTERS
Prepare Your Home Now
School of Domestic Arts and Science
Offers the Following Courses in Home Preparedness:

Cookery	Home Cooking and Menu Planning
Table Service	Dress Making
Marketing	Costume Designing
Household Accounts	Dressmaking
Housewifery	Sewing—Millinery
Family Dietaries	

DAY AND EVENING COURSES
Demonstrations for Professional Cooks. Demonstrations for Teachers and Business Women.
Practical training for mature students in institutional management. Millinery and dressmaking departments under direction of Mme. Caubert of Paris, with two French assistants.
September Term Registration Sept. 7. Term begins Sept. 10. First Semester-Registration Oct. 5. Term begins Oct. 8.
Luncheon Served 11:45 to 2:00 o'clock.
Dinner Served 5:30 to 7:00 o'clock.
Tower Building—6 No. Michigan Ave.
Telephones: Central 5185 and 5196

DE PAUL UNIVERSITY
LAW SCHOOL
(Illinois College of Law)
Day and Evening Classes
"A Thorough Legal Education"
21st Year Opens September 17th
CO-EDUCATIONAL. Strong Faculty. Unusual equipment. University privileges. Location overlooking Lake Michigan. Free instruction in public speaking and debating. Three-year course for those entering this year. Four-year course thereafter.
SPECIAL PREPARATORY DEPT.
Deficiencies in entrance requirements may be made up in this department. Instruction given in all high school subjects. Small classes insure rapid progress.
For catalogue call, phone or write Secretary, 708 Tower Bldg., 6 N. Michigan Ave., Chicago, Ill. Phone Randolph 3160.

DE PAUL UNIVERSITY
College of Engineering
Courses in Mechanical, Electrical, Civil and Chemical Engineering leading to degree of B. S.
Fully equipped shops and laboratories.
Autumn Term Opens Sept. 24, 1917
Bulletin sent on request. Address Director
De Paul University
Dept. C, 1010 Webster Av., Chicago
Telephone Lincoln 7410

ART INSTITUTE OF CHICAGO
ART SCHOOL
Drawing Painting Illustration
Designing, Sculpture and Architecture
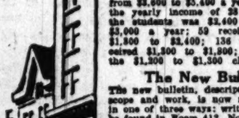
Art museum and school. The largest and most completely equipped School of Art in America.
Thirty-eighth year begins October 1st, 1917.
For illustrated catalog address
THE ART INSTITUTE, T. J. KEANE, Dean
Dept. C, Michigan Blvd. at Adams St., Chicago

THE KENWOOD-LORING SCHOOL FOR GIRLS
4000 ELLIS AVENUE, CHICAGO
Established 40 years. Pupils admitted on certificate to all colleges accepting women. During the past fourteen years three pupils have won entrance scholarships to Bryn Mawr. We offer two years' advance course for High school graduates. College Preparatory and Special Courses; Intermediate, Primary and Kindergarten departments. Unequaled advantages in Music and Art. New modern building for day school, with tennis and basket ball courts and playgrounds. Catalogue on request. Telephone Oakland 7797. Fall term opens Sept. 19th.
Stella Dyer Loring
Helen Dyer Loring } Principals

CHICAGO MUSICAL COLLEGE
52d Year
Dr. F. Ziegfeld, Pres. Emeritus
Felix Borowski, President
The leading and largest School of Music and Dramatic Art in America; 100 teachers of world-wide reputation. Courses and private lessons in Piano, Voice, Violin, Organ, Theory, Public School Music, Movies, Dancing, School of Opera, Orchestral Instruments, Expression, Acting, Normal Training for Teachers in all Branches, Teachers' Certificates, Diplomas, Degrees, Medals, Public Recitals, Unrivaled Free Advantages, Supplies Teachers and Artists to Colleges and Schools. Students enrolled at any time. Dormitory Accommodations. School Year Opens Sept. 10. Tuition reasonable and musical advantages unequaled elsewhere. Examination free. Complete catalog on request. 60 Free Scholarships and 150 Partial Scholarships awarded Sept. 1.
Send for scholarship application blank.
CARL D. KINSEY, Manager,
626 S. Michigan Blvd. (College Bldg., Next to Blackstone Hotel).

HAHNEMANN
Medical College
Reëntered. Fifty-eighth annual session begins September 24th. Minimum admission requirements fifteen high school units and two years of science college work.
The College occupies its own buildings and hospital. Both institutions are in charge of one staff. Hahnemann is a fully equipped, modern medical college, with approved results for over a half century. The trustees aim to prepare students to graduate as practical doctors and not research scientists. An educational—Dormitory for Girls—Athletics emphasized.
Diploma from accredited high schools admits without examination.
Write for athletic view book and catalog—free. Department T, Grand Boulevard and Forty-second Street, Chicago.

GIRTON SCHOOL
FOR GIRLS
Winnetka, Illinois.
One-half hour north of Chicago. Attractive buildings amid velvety lawns and spreading shade trees. Twenty acres. Social activities and abundant outdoor life emphasized as a girl's "right." Certificate admits to Smith, Vassar and Wellesley. Special preparation for Bryn Mawr. Students not preparing for college elect studies best suited to their tastes and interests. Exceptional advantages in music and art. A limited enrollment. For catalogue address FRANCIS KING COOKE, Prin., Box 33.

ILLINOIS WOMAN'S COLLEGE
A Standard College
Work accepted by State Boards of Education (for teachers) and by Universities (for graduate work)
Scientific and Classical Courses leading to B. A. degree. College of Music grants B. M. degree. College of Home Economics grants B. S. degree. Also certificate courses. Normal courses in Music and Dom. Science. School of Fine Arts. School of Expression. New gymnasium with swimming pool, bowling alley, roller skating, hockey, volley ball, basket ball, tennis, track events. For catalog address WOMAN'S COLLEGE, Box 18, Jacksonville, Illinois.

The Technical Normal School of Chicago
Accredited. One-year and two-year courses in Public School Music, Drawing, Domestic Science, Domestic Art, Physical Education. Graduates assigned to positions. Address Box 61 3209 Michigan Blvd., Chicago, Illinois.

SPALDING INST. FOR BOYS
Rate of $25 a month for all expenses is made possible by a large endowment. Best scholastic training and care. Send for catalog to Chicago Office, 1515 Masonic Temple. Phone Central 6648. Also entirely separate school for girls, $25.

COMMERCIAL ART
SCHOOL OF ILLUSTRATION
DAY AND EVENING CLASSES

A thoroughly systematized course of instruction—built upon 20 years of practical experience. A course that is recommended by the highest authorities in commercial art.
Let us assure a salaried position under our method of teaching. We guarantee to make you successful. Students may enter now. Call Central 395 or write for catalogue.
COMMERCIAL ART SCHOOL,
712, 118 So. Michigan Avenue, Chicago

Civil Service and PREPARATORY SCHOOL
For entrance requirements to medical, dental, law or pharmacy schools; for military and naval academies; for colleges and universities; for teachers' and nurses' for all civil service examinations. Day and night sessions. Send for circular.
The Balfour Johnstone School
1111 Schiller Bldg., 64 W. Randolph St., Chicago

Qualify for Government Call
UNIVERSITY OF SOUTHERN MINNESOTA and affiliated Chicago institutions offer recognized *day* and *night* courses in Arts — Medicine — Law — Engineering — Pharmacy Also entrance preparatory work. Unexcelled facilities. *Work your way through plan.* Write for catalog, address Dept. C
ROOM 1624, 127 NORTH DEARBORN STREET

DE PAUL UNIVERSITY—COLLEGE OF COMMERCE
CO-EDUCATIONAL
DAY AND EVENING CLASSES
Courses in Bookkeeping, Accounting, Business Administration, Commercial Law, Advertising, Salesmanship, Secretarial Work, Shorthand, Typewriting, Penmanship, Spelling, Grammar, Rapid Calculation, Business Correspondence, Filing, Comptometer, Dictaphone, Commercial Geography, Business Ethics, Economics, Cost Accounting, Foreign Trade, Commercial Spanish, Commercial French, Etc.
Catalog Free. Call, Phone or Write Registrar.
Suite 1000, 64 W. Randolph St. Phone Central 3822

COMMERCIAL DRAWING SCHOOL
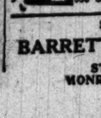
Twenty years' experience teaching commercial drawing. We have made hundreds of students into successful professional artists. Let us add you to the number. Residence and Home Study; individual instruction. Practical studio methods guarantee your success. School opens Sept. 10. Call, write or phone Wabash 2107. 1067 Rand McNally Bldg., 538 So. Clark St.

SHORTHAND
BARRETT AND INSTITUTE
STENOGRAPHY
MONROE NEAR STATE

Languages
BERLITZ SCHOOL
129 Tel. Harrison 282
REDUCED RATES TO ARMY AND NAVY

LOYOLA UNIVERSITY LAW DEP'T
Evening Sessions begin Sept. 10, 1917. Faculty of Eminent Jurists. Courses in logic. Write, phone or call for catalog.
Ashland Block, Chicago. Tel. Cent. 1071.

FRENCH SPANISH
CORRECT ENGLISH
GORDON-DETWILER INSTITUTE
Chicago's Leading School of Languages.
80 N. Michigan Ave. Randolph 4323

LYCEUM ARTS CONSERVATORY
Reliable Preparation for a Definite Work
Teaches every branch of music and dramatic art. Address Secretary for catalog.
Dept. T, 600 Lyon & Healy Bldg., Chicago.

STUDY MEDICINE AT NIGHT
JENNER MEDICAL COLLEGE
(Accredited). Offers an excellent training to young men and women in medicine. Opportunities to earn expenses while in attendance. Practical and clinical facilities. Methods abreast of the times. Course of instruction approved by quarter-century results. Unusual demand for doctors to serve the growing West. Advanced standing in College of Education for premedical credits.
SPECIAL PREPARATORY DEPARTMENT for all high school subjects will prepare those lacking full entrance requirements. Twenty-fifth annual session begins September 19. For free catalogue address JOHN D. MacLEAN, M. D., Box 16, 1117 North Elizabeth St., Chicago.

Kindergarten Training
Pestalozzi-Froebel Training School
A KINDERGARTEN NORMAL SCHOOL
Overlooks Lake Michigan; 51st year opens Sept. 19. Diploma 2 years. 3 Depts.—I Kindergarten. II Primary. III Playground. University lectures. Accredited. Write Registrar, Box A, 619-23 So. Michigan Blvd., Chicago.

CHIROPODY
ILLINOIS COLLEGE OF
New term opens Sept. 3rd. A clean, dignified, paying profession taught in one year at small cost. Degree of Doctor of Surgical Chiropody (D. S. C.) conferred by diploma. Day and evening classes. Graduates fitted to pass all state examinations. Openings everywhere. Send for catalog.
1323 North Clark Street, Chicago

ART
Study at this school and prepare yourself to be a designer of posters, advertisements, illustrations, room interiors, costumes, etc. Personnel, instruction and environment of this school is unexcelled. Visit studios and obtain further information.
CHURCH SCHOOL OF ART
Studios—936 South Michigan Avenue, Chicago

DIEX INSTITUTE OF LANGUAGES
SPANISH, FRENCH
Chicago's leading native teachers from the richest countries, 218 South Wabash Avenue.

ST. VIATOR COLLEGE
Kankakee Illinois
College—High School—Commercial School—Military Training. For boys. For High School graduates, 4-year academic. A. F. O'Sullivan, C.S.V., Pres. Irving 656.

GREER
COLLEGE OF MOTORING
1519 WABASH CHICAGO

UNIVERSITY OF ILLINOIS
I. COLLEGE OF MEDICINE
Minimum admission requirements, fifteen units of work from an accredited high school and in addition two years in a recognized university or college, involving at least one year in college physics, biology, chemistry and six college hours in French or German.
For courses in medicine alone, four years are required. Eligible students will receive the degree of B. S. at the completion of the sophomore year. A greater measure of patriotic service can be given by physicians who have had other activity. Collegiate year begins October 1st, 1917. For full information concerning course of study, fees, etc., address Secretary, Box 69, Chicago, Illinois.
College of Medicine, University of Illinois, Congress and Honore Sts.
II. COLLEGE OF DENTISTRY
Four-year curriculum leading to the degree of Doctor of Dental Surgery. Entrance requirement 15 units of high school, for admission. Infirmary unexcelled in point of equipment and operating facilities. Degrees of dentistry greater than the supply. United States Government needs more than 3,000 dentists for military service. Unprecedented opportunities for dental students. Write for catalogue. Box 73. The Dean, College of Dentistry, University of Illinois, 1853 W. Harrison St., Chicago.
III. COLLEGE OF PHARMACY
Offers courses leading to the degree of Graduate in Pharmacy and Pharmaceutical Chemist. Located in the heart of Chicago's Medical Center. The school owns its own building. Has new and modern equipment.
58th annual session begins Oct. 2, 1917.
For details address the Secretary,
707 South Wood Street, Chicago.

PHYSICAL EDUCATION
Ambitious young men and women of adequate training are in constant demand as physical directors and playground supervisors. You can prepare for this fascinating, well-paid profession at the
AMERICAN COLLEGE OF PHYSICAL EDUCATION
Thorough two-year normal course under faculty of experts. Large building, splendid gymnasium, swimming pool, tennis courts, dancing auditorium, etc., all in pleasant residential district.
An educational—Dormitory for Girls—Athletics emphasized.
Diploma from accredited high schools admits without examination.
Write for athletic view book and catalog—free. 1000 graduates. Free Oratory—4 Years' Practice Course. Finest classrooms in city. All courses open to women.
DAY AND NIGHT HIGH SCHOOL COURSES
Prepares for College, Law, Medicine, Dentistry or Engineering in shortest possible time. J. J. Tedens, Chancellor, 69 W. Jackson Blvd. Tel. Wabash 8888.

Lewis Institute
An Endowed Polytechnic School for Both Sexes.
Offers work in Mechanical, Electrical and Civil Engineering, and in Mechanic Arts, Chemistry and Liberal Arts, leading to degree of B. S. High school graduation or equivalent required for admission. Well equipped shops and laboratories. Day and evening sessions. Fall term opens Sept. 24. Evening classes Oct. 8, 1917. For full information address, Box 10, Lewis Institute, Madison and Robey Sts., Chicago.

CHICAGO COLLEGE OF
MUSIC
ESTHER HARRIS Pres.
33RD YEAR, RESUMES SEPT. 6, 1917. All branches of music and dramatic art taught. Diplomas, Degrees and Medals. Free catalog, address Registrar, Dept. T, 1306, Kimball Hall, Chicago, Ill.

CHICAGO LAW SCHOOL
Day and Night Law Classes. 32 years' success. 1,000 graduates. Free Oratory—4 Years' Practice Course. Finest classrooms in city. All courses open to women.
DAY AND NIGHT HIGH SCHOOL COURSES
Prepares for College, Law, Medicine, Dentistry or Engineering in shortest possible time. J. J. Tedens, Chancellor, 69 W. Jackson Blvd. Tel. Wabash 8888.

Lewis Institute
An Endowed Polytechnic School for Both Sexes.
Offers work in Mechanical, Electrical and Civil Engineering, and in Mechanic Arts, Chemistry and Liberal Arts, leading to degree of B. S. High school graduation or equivalent required for admission. Well equipped shops and laboratories. Day and evening sessions. Fall term opens Sept. 24. Evening classes Oct. 8, 1917. For full information address, Box 10, Lewis Institute, Madison and Robey Sts., Chicago.

For Other Educational Ads See Page 24.

EVERYWHERE you go—

American Chicle Company

RECORDS FALL AS SHOOTERS DECIDE TITLES

Great Scores Hung Up at South Shore; G. A. H. Today.

BY WALTER ECKERSALL.

It was another remarkable day of shooting at the South Shore Country club, where the Grand American handicap tourney, the feature of the trap shooting world, is being held. Mark Arie of Thomasboro, Illinois state champion and one of the best shooters on the grounds, won the national amateur championship at single targets by breaking seventy-five straight in three shootoffs.

Clarence B. Platt of Bridgeton, N. J., was winner of the national championship in doubles, and John Peterson of Randall, Ia., won the incompleted preliminary handicap. He broke 99 of 100 targets from the eighteen yard rise, and although a number of contestants must shoot their last event, none has a chance to beat the Iowa man's score.

Shootoff Sets Record.

The shootoff for the national singles championship was one of the most remarkable ever held in connection with the classic. The shootoff was postponed from Tuesday, when three were tied for premier honors. The contestants were ordered to shoot at twenty-five targets from the sixteen yard rise. Arie and Roy McIntire of Butler, Pa., went straight, while Jay Clark of Worcester, Mass., missed his eighteenth bird, thereby eliminating him from the race.

Arie and McIntire broke the targets into dust in the second string and each finished with another perfect score. After a brief rest the contestants again toed the sixteen yard mark and the easterner dropped his fifty-ninth and seventy-first birds. Arie again finished with a perfect score, giving him the championship. He was given a great ovation by not only his own admirers from his home state but also by shooters from coast to coast and from Houston, Tex., on the south to Vancouver, Wash., on the north.

Platt Ties World Mark.

Clarence B. Platt of Bridgeton, N. J., had to equal the world's record to beat Arie out of the championship in double targets. Arie finished by breaking 95 targets out of the fifty pairs on Tuesday. Platt shot his last event yesterday, and when the scores were tabulated he had broken 96. William Ridley of What Cheer, Ia., broke the same number of targets in Denver three years ago. In this race the contestants shot from the sixteen yard rise.

John Peterson of Randall, Ia., broke the targets to bits in the preliminary handicap and finished with a 99 score out of 100 from the eighteen yard rise. Although no records have been kept of this race, old timers such as Bill Crosby and Fred Gilbert asserted this is a record. Elmer Shaner of the Interstate association, who is manager of the shoot, said he could not remember any score which equaled that made by the Iowa shooter.

Lump Fails Near Finish.

John L. Lumpp of Youngstown, O., was the only contestant who had a chance to beat Peterson when darkness started to fall over the traps. The Buckeye expert broke 79 out of his first 80 targets. He then had to go straight in his last frame, or twenty targets, to beat Peterson. In the last frame he lost the third bird and thereby the opportunity of going into a shootoff with Peterson for the trophy and title.

Showing some of her real skill, Mrs. A. H. Winkler won the special women's race, a fifty target event from sixteen yards, with a score of 47. Mrs. Winkler is a local woman. Mrs. H. C. Snodgrass of Chicago was second with a score of 45, and Mrs. Friend and Mrs. H. Almert tied for third place with 43.

H. D. Gibbs of Union City, Tenn., was high professional in the 100 target event from sixteen yards. He broke 99, and the one he missed he dusted. Bill Crosby of O'Fallon, Ill., was second with 98. Homer Clarke of Alton, Ill., and Lester German of Aberdeen, Md., tied for third place scores of 97. In a special match race at 100 targets from sixteen years Bill Crosby defeated Fred Gilbert of Spirit Lake, Ia., 96 to 92.

Start Grand American Today.

Shooting today will start at 8:30 o'clock. The preliminary handicap will be completed as soon as possible, then shooting in the Grand American handicap, the feature of the tourney, will start. In this event there are 805 entries, and they will shoot at 100 targets from distances ranging from sixteen to twenty-three yards.

At 3 o'clock Mrs. Topperwein will give an exhibition of shooting at 100 targets from sixteen yards, and an hour earlier Lester German of Aberdeen, Md., and John R. Taylor of Newark, O., will meet in a special profesisonal race at 100 targets from sixteen yards.

PROFESSIONAL.

H. D. Gibbs	99	J. E. Dickey	92
W. R. Crosby	98	F. Gilbert	92
H. Clarke	97	C. E. Goodrich	92
L. S. German	97	J. R. Graham	91
A. Kellam	96	S. W. Clancy	91
E. A. O'Brien	96	F. G. Bills	90
P. R. Miller	95	F. Faurote	90
E. Lewis	95	E. H. Taylor	89
W. Huff	94	C. T. Stevens	89
Mrs. Topperwin	94	O. R. Dickey	89
J. R. Taylor	94	K. L. Egan	88
R. O. Herbst	94	C. C. Emery	88
T. T. Parker	94	T. A. Marshall	87
J. R. Hinkle	93	C. W. Hymer	84
C. R. Young	93	E. S. Graham	84
C. G. Spencer	93	H. Winchester	84
H. Kennicott	93	T. H. Fox	84
G. W. Maxwell	93	W. T. Jones	83
R. R. Barber	93	M. Ballou Jr.	78
E. H. Taylor	93		

LION ROLL
WITH LINKS AND BUTTONS TO EACH COLLAR
Lion Collars
CLUETT, PEABODY & CO., INC.
MAKERS TROY, N. Y.

CHAMPION!

Making 75 Consecutive Hits This Illinois Marksman Won Shootoff for National Amateur Title at South Shore Range.

NAT'L DOUBLES CHAMPIONSHIP.

C. B. Platt	96	T. L. Richards	82
M. Arie	95	W. Henderson	82
B. H. Bruns	93	J. Paterson	82
F. S. Wright	92	William Ridley	82
F. Trock	92	R. Houston	82
J. R. John	92	C. A. Hardy	81
W. Weitleaf	91	F. W. Stormquist	81
J. W. Searey	90	F. Harlow	81
C. M. Powers	90	J. Seaborn	81
B. F. Elbert	90	F. McNeir	80
J. E. Chatfield	89	E. V. Kirby	80
J. A. Pope	89	D. J. Dalton	79
G. F. Fisher	89	B. Asher	79
F. Schiwalbe	88	O. Williams	79
H. E. Snyder	88	L. J. Robinson	79
D. H. Powell	88	C. G. Burmeister	79
F. Plum	88	W. C. Hofer	79
C. McGinnis	88	D. W. Bartlay	78
W. Roseberry	87	B. E. Moritz	78
C. A. Galbraith	87	E. L. Bartlett	78
C. W. Devine	87	D. A. Raymond	78
J. G. Fye	87	C. R. Swortz	78
J. H. Noel	87	O. H. Binns	78
Dr. F. M. Plauch	86	C. H. Peck	78
S. Freidheim	86	B. Woodward	77
H. Dixon	86	H. Thoman	77
G. R. Shuck	86	J. McCormick	77
G. F. Egbers	86	D. C. Rand	76
E. C. Hurshow	85	W. A. Davis	76
B. S. Donnelley	85	W. E. Phillips Jr.	75
G. V. Deering	85	J. E. Penrod	75
W. E. Phillips, Sr.	85	S. S. Rambo	75
C. D. Moon	85	O. J. Woods	75
R. A. Kinz	85	P. H. Lewis	75
A. L. Tippett	84	F. J. Drefus	75
J. S. Funk	84	O. Beckwith	74
W. H. Jones	84	D. Thomas	72
A. J. Roberts	84	A. Meadows	72
J. S. Lump	84	J. E. McHugh	71
H. E. Dickerman	83	J. A. Fesler	70
P. H. O'Brien	83	W. A. Simonton	68
J. M. Guthrie	83	F. White	67
A. C. Skuld	83	E. York	66
J. C. Norris	83	D. K. Dickinson	66
B. Goff	83	A. F. Healy	63
C. A. Gunning	83	A. E. Thomas	62
D. F. Fesler	83	R. Robson	60
H. Mitchell	83	J. L. Martin	59
R. Buchanan	83	C. A. Hunston	59
G. A. Smith	82	J. S. Funk	57
S. Castle	82	W. E. Beers	57
W. R. Thomas	82	L. Barringer	54

WOMEN.

Mrs. A. H. Winkler	47	Miss E. Weitleaf	35
Mrs. H. C. Snodgrass	45	Mrs. J. L. Hooper	35
Mrs. Friend	43	Mrs. Miller	35
Mrs. H. Almert	43	Mrs. J. H. Bruff	35
Miss L. Meusel	42	Mrs. Edmiston	30
Mrs. C. D. Moon	41	Mrs. H. H. Otter	28
Mrs. Titze	38	Miss Ruby Dreyfus	28
Mrs. J. H. May	37	Mrs. John Boa	25
Mrs. Fetherston	36		

Welling, Chicago Boxer, Joins the Naval Militia

New York, Aug. 22.—Joe Welling, Chicago lightweight boxer, today enlisted in the New York naval militia.

TRIBUNE DECISIONS

Decisions of "The Tribune's" representatives are:

At St. Paul—Tommy Gibbons beat George Chip [10].

At Philadelphia—Johnny Dundee beat Johnny Mealey [6].

GRAND CIRCUIT RESULTS

AT PHILADELPHIA.

2:15 PACING—PURSE $2,000 (3 IN 5).

Marjorie Kay, b. m., by Ess H. Kay.
Miss Helena Todd [Cox] 1 1 1
Poorman, br. s. [Murphy] 2 5 2
Spy Direct, b. s. [Geers] 3 2 3
Bubbles, ch. g. [Corbin] 4 4 4
Joe Burt, ch. g. [Jackson] 5 3 5
Time—2:08¾; 2:11½; 2:07¾.

FREE FOR ALL PACING—PURSE $2,000

Miss Harris M., b. m., by Peter the Great, dam Mary Allen Stout [McDonald] 1 1 1
Single G., b. s. [Jamison] 2 2 2
Russell Boy, b. s. [Geers] 3 3 3
Time—2:00; 2:06¾; 2:02¾.

3 YEAR OLD TROTTING—PURSE $2,000

Bertha Maguire, br. f., by The Harvester, dam Bertha Mack [Ackerman] 1 1
Worthy Peter, b. c. [Tyson] 2 2
Cum Laude, ch. f. [Serrill] 3 3
Harvest Tide, blk. f. [McDonald] 4 4
Mr. Jones, A Northern Girl, and Red Top started.
Time—2:11¼; 2:09¾.

2:09 TROTTING—PURSE $1,000 (3 HEATS).

Sister Strong, b. m., by Strong Boy, dam Sister Stronarch [Valentine] ..1 1 1
Breacta, br. m. [Rodney] 2 2 4
Wilkes Brewer, ch. m. [Jamison] ..6 5 2
Ridgemark, b. s. [Traynor] 3 3 3
Judge Jones and Truesada started.
Time—2:07½; 2:06¾; 2:07¾.

Gibbons, Exempt in Draft for Affliction, Wins Bout

St. Paul, Minn., Aug. 22.—[Special.]—Tommy Gibbons, recently rejected by a local exemption board on account of a double hernia, did not act afflicted tonight when he boxed George Chip of New Castle, Pa. The first four rounds were even, Gibbons taking the fifth and sixth by a slight shade. The last four rounds went to the St. Paul boy by a fair margin.

BUSY KNITTERS LEND NEW COLOR TO TENNIS PLAY

Women Fly Needles as Men Compete in Edgewater Tourney.

BY GEORGE SHAFFER.

Women tennis players in the Edgewater Beach invitation tournament are taking their play in a war time spirit. Tennis in the morning, knitting in the afternoon is the vogue.

Every day before noon the four courts along the lake are turned over exclusively to the fair contestants. Everything is changed in the afternoon. The athletic girls of the morning appear as a corps of busy knitters, plying needles from points of vantage lining the courts. Each fair player has her own stint and the bright colored yarns and splashy knitting bags make a rainbow of the rows of seats about the courts.

In the play session early yesterday before the afternoon knitting Miss Marian Leighton, schoolgirl player, won from Miss Katherine Waldo in three well fought sets. The former Hyde Park girl played with an accurate fast forehand that put her on the verge of the winning points several times, but Miss Waldo launched rapid rallies and lost only after deuce in games in the final set, 6—4, 1—6, 7—5.

Men's singles resulted in thinning the field to eight stars, all of whom have figured in winning combinations in championships of this section in the last two or three years. Western Champion Hayes reached the fourth round in the upper half and Ralph Burdick in the lower. With them in the round before the semi-finals are Marshall Ketchum, Al Green Jr., Art Hubbell, Edward Oelsner, W. S. Miller, and Perry (Pat) Segal. Summaries:

MEN'S SINGLES.

Second round—R. P. Burton won by default from A. B. Caleen; R. E. Foster beat W. Hoppe, 6—4, 4—6, 6—2; Art Hubbell won by default from F. C. Fischer.

Third round—Art Hubbell beat R. P. Burton, 6—2, 6—2; M. G. Ketchum beat J. F. Kenfield, 6—1, 6—4; Perry Segal beat H. F. Pruesing, 6—1, 6—4; Al Green Jr. beat R. Foster, 6—2, 6—0.

MEN'S DOUBLES.

First round—R. G. Crandall and H. F. Pruesing won by default from A. B. Caleen and A. C. Conolly; Al Green Jr. and M. Ketchum beat Hugo Wolff and R. L. Adams, 10—8, 8—6; Walter T. Hayes and Ralph H. Burdick beat H. Fox and H. J. McLaughlin, 6—1, 6—1; W. S. Hubbard and Foster beat R. P. Burton and M. B. Joyce, 6—4, 6—3; F. S. Weadley and F. D. Toll beat W. Hoppe and F. H. Gill, 4—6, 6—2, 6—3; Jerry Weber and Art Hubbell beat L. B. Walton and Harrison, 6—3, 6—1.

WOMEN'S SINGLES.

Second round—Miss Marian Leighton beat Miss Katherine Waldo, 6—4, 1—6, 7—5; Mrs. Malcolm MacNeill Jr. beat Miss L. Phillips, 6—1, 6—2; Miss Carrie B. Neely beat Mrs. J. L. Vail, 6—0, 6—0.

WOMEN'S DOUBLES.

First round—Mrs. W. S. Miller and Miss Rutherford won by default from Miss Dorothy Haublein and Miss D. Wickett.

Second round—Miss Carrie B. Neely and Miss Mary K. Voorhees beat Mrs. W. S. Miller and Miss Rutherford, 1—6, 6—0, 6—0.

FOREST HILLS NET RESULTS.

NATIONAL PATRIOTIC SINGLES.

Fourth round—John R. Strachan, San Francisco, defeated Charles S. Garland, Pittsburgh, 6—1, 2—0, 6—2, 6—3.

R. Norris Williams II., Boston, defeated H. A. Throckmorton, Elizabeth, N. J., 6—1, 4—6, 6—1, 6—3, 6—3.

N. W. Niles, Boston, defeated C. J. Griffin, San Francisco, 6—1, 6—3, 6—0.

R. L. Murray, Niagara Falls, N. Y., defeated Craig Biddle, Philadelphia, 4—6, 6—1, 6—4, 4—6, 6—2.

NATIONAL JUNIOR SINGLES.

First round—C. S. Garland, Pittsburgh, defeated Marshall Allen, Seattle, Wash., 6—1, 6—0.

J. Dudley, Washington, D. C., defeated S. Symington, Baltimore, 5—7, 6—1, 6—1, 6—4.

E. P. Walsh, Buffalo, defeated J. Moss, Cincinnati, 6—3, 6—3, 7—5.

H. Taylor, Providence, R. I., defeated O. Blacke, Birmingham, Ala., 6—2, 6—0, 6—2.

F. Anderson, New York, defeated V. Satterfield, St. Louis, 6—0, 6—3, 5—7, 4—6, 6—3.

F. Bastian, Indianapolis, defeated S. Van Alta, Binghamton, N. Y., 6—0, 6—1, 6—3.

EXHIBITION MATCHES.

Women's singles—Miss Mary K. Browne, Los Angeles, defeated Miss Molla Bjurstedt, Norway, 6—2, 6—4.

Kelly Fights Wolf Tonight.

Spike Kelly, Chicago welterweight, accompanied by Manager Doc Krone, left for Aurora yesterday, where tonight Spike tackles Spider Wolf over the ten round route at Jack Sager's new open air arena.

CULVER CADETS BEAT JACKIES

Culver, Ind., Aug. 22.—[Special.]—Cadets of the Culver naval school scored a double rowing victory over the jackies from the Grant Park Training station of Chicago on Lake Maxinkee this afternoon, capturing both the heavy and chippy events in the twelve oared cutter races.

In the heavy race the two crews pulled neck and neck until the last quarter of the mile course, when the cadets showed superior form and pulled ahead, winning by five boat lengths. The light crews rowed a close race; Culver led at the finish by two lengths.

FASTEST LAKE CRAFT TO CLASH TODAY IN LIPTON CUP SERIES

BY JOHN DE LONG.

The Lipton cup races, which have been on the shelf for several seasons, are to be revived today when four Class R boats meet in the initial contest of a series to determine possession of the historic trophy hung up by the Irish baronet. The series will be under the auspices of the Columbia Yacht club.

What the series may lack in number of entries will be made up for in class, as the races will bring together some of the newest and fastest boats on the great lakes. Two entries come from out out town, while two will represent Chicago. The Cleveland Yacht club will be represented by Commodore H. A. Parsons' Pam and Commodore H. R. Worthington's Mebleh. They will be opposed by Samuel Dauchy's Sari and C. A. Tilt's Otter, both of the Lincoln Park Yacht club.

Pam, champion of the lower lakes, is a new boat and comes here with a whole lazarette full of trophies, many of which were won from larger boats. Mebleh also has a creditable record of victories on Lake Erie and may be depended upon to keep the others busy. Sari, a new boat built last spring, has proven a marvel of speed, and local fans confidently expect the Dauchy craft to keep the cup here in Chicago. Otter, recently acquired by Mr. Tilt, also has done well.

The race will be a battle between skippers as well as boats. Pam will be handled by Robert E. Power and Mebleh will be sailed by M. R. McCarty. Mr. Dauchy will hold the stick of his own boat while Roy M. Barcal will be the skipper of Otter. Today's race will be over a triangular course of twelve miles laid out off Chicago's harbor. The start is set for 2 o'clock.

DOPE for RACE FOLLOWERS

SARATOGA RESULTS.

First race, 3 year olds and up, handicap, 6 furlongs—Othello, 112 [Gentry], 8 to 1, 3 to 1, and 8 to 5, won; Alvord, 92 [Troise], 4 to 1, 2 to 1, and even, second; Viewpoint, 117 [Butwell], 7 to 1, 5 to 2, and 6 to 5, third. Time, 1:13 3-5. Barsac, Delancey, Phocion, Gunrock, Hanobala, Hwfa, Dungs Din, Nightstick, Kings Oak, and Hussy ran.

Second race, 4 year olds and up, selling, steeplechase, about 2 miles—New Haven, 155 [Kennedy], 6 to 5, 2 to 5, and out, won; Grey Leg, 147 [Parrette], 5 to 1, 3 to 5, and 1 to 2, second; Web Carter, 140 [J. Rowan], 6 to 1, 9 to 5, and 7 to 10, third. Time, 4:22 1-5. Mausolus and Old Salt ran.

Third race, Grab Bag handicap, 2 year olds, $3,000 guaranteed, 6 furlongs—Jack Hart Jr., 120 [Peak], 6 to 1, 3 to 1, and 8 to 5, won; Papp, 130 [L. Allen], 3 to 1, 6 to 5, and 3 to 5, second; Happy Go Lucky, 110 [Robinson], 15 to 1, 6 to 1, and 3 to 1, third. Time, 1:13 1-5. *Rahn, Nutcracker, Salvestra, Enfilade, Compadre, American, †Midnight Sun, †Hand Grenade, Green Gold, Free Cutter, Bughouse, *Tracksend, and Guesswork ran. †Elkwood Parks stable entry. *Macomber entry.

Fourth race, 3 year olds and up, handicap, 1 mile—Tea Caddy, 104 [J. McTaggart], 12 to 1, 5 to 1, and 5 to 2, won; Crimper, 118 [Ambrose], 14 to 5, 4 to 5, and 1 to 3, second; Dodge, 126 [Loftus], 8 to 1, 3 to 1, and 8 to 5, third. Time, 1:39. Dick Williams, Manager Waite, Pan Maid, Flittergold, Fair Mac, Benevolent, and Wistful ran.

Fifth race, 2 year olds, 5½ furlongs—War Cloud, 107 [Buxton], 6 to 5, 1 to 2, and 1 to 4, won; Debadou, 107 [Robinson], 5 to 1, 2 to 1, and 4 to 5, second; Matinee Idol, 113 [Byrne], 8 to 1, 3 to 1, and 8 to 5, third. Time, 1:06 3-5. Saints Bridge, American Eagle, Pepperhan, *Huitontroce, Trompe La Morte, Plevna, Continent, Kewpie O'Neil, Elmendorf, and *Artist ran. *Hallenback entry.

Sixth race, 3 year olds and up, maidens, 1 mile—Pleasant Dreams, 110 [Buxton], 8 to 1, 3 to 1, and 7 to 5, won; Buckboard, 115 [Campbell], 9 to 5, 7 to 10, and 1 to 3, second; Mountain Rose II., 115 [McTaggart], 8 to 1, 3 to 1, and 7 to 5, third. Time, 1:40. Puts and Calls, Assume, Avis, Pulaski, Contestant, Bierman, Polly Anna, Babcock, and Frea ran.

ENTRIES FOR TODAY.

New York Telegraph selections:

First—Revelor, Lady Eileen, Ballast.

Second—Little Nearer, Night Stick, Right.

Third—Julia Leon, Queen Errant, Believe Me Boys.

Fourth — Straightforward, Pulaski, Wood Trap.

Fifth—Wyoming, George Washington, Partisan.

Sixth—Dan, G. M. Miller, Thornhill.

First race, 2 year olds, selling, 5½ furlongs—Roederer, 102; Paul Connolly, 108; Green Grass, 104; Pickle Fancy, 106; *Ilma Schorr, 97; Dalrose, 103; Butcher Boy, 107; June Bug, 105; *Lady Eileen, 100; Moose Head, 106; Ballast, 107; *Edith F., 94; Anuchen, 105; *Revelor [imp.], 101; Approval, 106.

Second race, 3 year olds and upward, handicap, selling, 1 mile—Right, 107; Dorcas, 110; First Ballot, 106; Little Nearer, 126; Night Stick, 130; Dan, 110; Ocean Prince, 114; Eulogy, 110; Smart Money, 108; Black Broom, 106; Wood Trap, 118; Obolus, 110; Poiroma [imp.], 104.

Third race, fillies, 3 year olds, conditions, six furlongs—Believe Me Boys, 117; Serenest, 111; Julia Leon, 121; Queen of the Water, 114; Queen Errant, 117.

Fourth race, the Mohawk, 3 year olds, selling, 1 mile—Queen of the Water, 101; *Triple Crown, 91; *Barry Shannon, 100; Wood Trap, 106; Straight Forward, 108; *Hanobala, 96; *Pulaski, 100; Brooklyn, 101.

Fifth race, maiden, 2 year olds, 5½ furlongs—Drill Master, 115; King of the Wind, 115; Frederick the Great, 115; Aztec, 115; Castan Boy, 115; Valerius [imp.], 115; Partisan [imp.], 115; Wyoming, 115; Paddy, 115; George Washington, 115; Sun Gold, 115; Gueland [imp.], 115; Onward, 115; Approval, 115.

Sixth race, 3 year olds and up, claiming, 1 mile and 1 furlong—*Flash of Steel, 101; *Pierrot, 105; *Zamora, 98; G. M. Miller, 112; Queen of the Sea, 105; *The Grader, 109; Home Sweet Home, 102; *Precise, 96; *Dan, 110; *Thornhill, 115.

*Apprentice allowance claimed.

BILLIARD LEAGUE ORGANIZES UPON HANDICAP BASIS

Adoption of a handicap system, increase of the circuit to fourteen players, and the election of William J. Blake to the presidency were the main happenings of the second annual meeting of the Chicago Billiard league held yesterday at the Brunswick-Balke-Collender warerooms.

Thomas Foley and Leo Schuenemann of Logan Square were two newcomers, while Louis A. Bensinger was given a second franchise, and J. W. Wisniewski and Joseph Makuh, who own the Dearborn room, were given the remaining franchise for their Rogers Park billiard room, which opens Saturday.

It was decided that no player shall be handicapped under 40, and a committee consisting of President Blake, Peter Howley, Fred Conklin, W. P. Mussey, and Charles Carnie will submit a list of handicaps for approval by the directors on Sept. 5. The Brunswick company, George B. Dryden of the C. A. A., and John G. Hemmer donated prizes.

Officers elected were:

President, William J. Blake; vice president, Charles Le Gros; treasurer, J. A. Ryan; secretary, C. Carnie; honorary presidents, G. B. Dryden, J. G. Hemmer, W. Forman, and J. G. Davis.

August Kleckhefer, the phenomenal southpaw cueist, topped all previous three cushion marks by making a run of 19 at Mussey's Monroe street room yesterday. He was giving Frank White eight points in 30, and with the count standing 17 to 7 in favor of the latter, Kleckhefer counted 19.

Dan to Hike Against Ten.

Dan O'Leary, the walking demon, will hike against a collection of political lights at the Cook county democratic organization's picnic at Brand's park Saturday. Dan will go five miles with each of the following men going one-half mile against him: Judge John E. Owens, William C. Niesen, Richard J. Reynolds, James J. McInerney, Oscar F. Mayer, John J. McLaughlin, Philip J. McKenna, Michael Schoenewald, Edward Cohen, and B. S. Mundak.

RAVISLOE CLUB PLANS A MODEL GOLF TOURNEY

BY JOE DAVIS.

Efficiency being one of the ends for which the Chicago District Golf association was formed, the committee in charge of the third annual Club Relations' day tournament at the Ravisloe Country club on Sept. 12 is planning to make that event a model of its kind.

All directors and also chairmen of permanent committees are eligible to play, making an entry list of between 300 and 400 possible.

At a meeting of the directors yesterday at the Chicago Athletic association conditions for the second annual tournament for the Charles Evans Jr. trophy were determined. Last year, when won by the Wheaton club, it was open to any four players. This year it will be confined to officers, directors, and chairmen of permanent committees.

Low Gross to Decide Ties.

Play will be against par in the afternoon, and the four best scores from each club will be picked as the total for that club. The winner will hold the trophy one year. In case of ties the club having low gross will win.

Those present yesterday were R. H. Hunter, Exmoor; Fred L. Fake, Calumet; S. Rosenthal and C. Loewenstein, Ravisloe; C. L. West, Glen Oak; C. D. Jenks, Midlothian; A. E. Cleaves, Hinsdale; A. A. Stagg, Olympia Fields; Raymond J. Daly, Flossmoor.

Miss Caroline Kuhnert led a field of sixty-eight starters in the one day tournament at South Shore, getting a card of 84. Miss Carolyn Lee of Beverly and Mrs. H. R. Kasson of South Shore tied at 88. Mrs. Ray Daniels won the event against par, finishing 1 up, Mrs. C. Richey being second.

Mrs. Poole Wins Putting.

Mrs. H. R. Kasson won the prize for low score at five choice holes. Mrs. S. K. Poole won the putting event, getting 76 in the playoff, Mrs. John McCabe being second with 78. They tied in the initial round with Mrs. F. W. Brundage and Mrs. H. R. Monroe. Miss Kuhnert defeated Mrs. Kasson, 84 to 88, in the playoff of their tie in the semi-final round for the Everett Brown trophy. They previously had played thirty-six holes and tied.

Mrs. Lester E. Rein won the women's championship at Ridgemoor, defeating Mrs. Hubert A. Smith, 4 and 3, and setting a new course record of 91, three strokes under the previous mark.

THE test of wear is the only way to be sure of satisfaction; we guarantee your satisfaction after test of wear. We're sure of our qualities. Money cheerfully refunded.

Best values and complete stocks in stylish fall suits and overcoats

NEW ideas for men and young men; military belt styles, new ideas in shaping the shoulders, high waisted, long sacks, soft roll double breasted styles. The special things that young men want.

New fall overcoats; the best creations of Hart Schaffner & Marx and of Burberry, London; the military note is strongly sounded; yoke styles, inverted plaits, belt styles, box overcoats, trench models. Overcoats for dress, motoring, business, travel; new fall models.

$18, $20, $22.50, $25, $30, $35, $40, $50

A wise buyer now buys blues

WE have plenty, bought at the old prices, sold at the old prices. It's a case where buying for the future is good business. These blue suits are worth double our prices today. You can save money in blues.

$15, $18, $20, $22.50, $25, $30, $35, $40

Copyright Hart Schaffner & Marx

Maurice L Rothschild

Money cheerfully refunded

Good clothes; nothing else.

Southwest corner Jackson and State

Chicago
Minneapolis
St. Paul

8 days next week!

by waiting until Sunday to buy a car you'll save $462.50

RESORTS AND HOTELS
NEW YORK.

Hudson River by Daylight

IF you are going to New York, do not ignore the pleasure which lies in the *journey* there.

Leave your train at Albany and embark on one of the great Day Line Steamers for a trip of cool delight on America's most beautiful river. Service daily except Sunday. Leave Albany 8.30 A. M. Arrive New York 5.30 P. M.

All through rail tickets between Albany and New York accepted.

Hudson River Day Line

RESORTS AND HOTELS.
MICHIGAN.

GRAHAM & MORTON LINE

LAKE EXCURSION
St. Joseph—Benton Harbor
Music and Dancing Free on Day Steamers.
$1.85 ROUND TRIP WEEK DAYS.
$1.50 ROUND TRIP SUNDAYS.
8:30 A. M. Daily—Home 9 P. M.
10:00 A. M. Sunday—Home 10:00 P. M.
Unlimited Fare One Way, Day Steamer, $1.25.
Night Steamer, $1.50.
9:30 A. M. Daily—2:00 P. M. Saturday. 11:30 P. M. Daily.
GRAND RAPIDS, HOLLAND, SAUGATUCK, OTTAWA BEACH, MACATAWA PARK
8:30 P. M. Daily, except Sunday, 10:00 P. M. Special Saturday, 1:30 P. M.
Docks foot Wabash Ave. Central 2162.

LUDINGTON, MICH.
All summer sports in "Real Summertime Land." For complete information address Ludington Commercial Club, Ludington, Michigan

WISCONSIN.

THE OAKWOOD GREEN LAKE, WISCONSIN
Hotel and cottages; private baths; golf, tennis, fishing, bathing. A high class hotel for people of refinement. Low June rates. Booklet on request.

Penroyer Established 1857. Kenosha, Wis.
A health resort, a "real cure" in sort (100 acres) fronting Lake Michigan. Cool summer. Booklet.

MISCELLANEOUS.

LAUDER'S RIVER TRIPS
MISSISSIPPI, OHIO and TENNESSEE RIVER
1,200 miles—7 days—$32.50. Meals and berth included. From Chicago to Shiloh Battlefield Nat'l Park, Alabama State Line, and return (rail to St. Louis). Sept. 3, 10, 17, 24, Oct. 1 and 8. Send for circular.
WM. LAUDER, 5702 Maryland Ave. Midway 3646

RESORTS AND HOTELS.
ILLINOIS.

EARLY'S MINERAL SPRINGS HOTEL PISTAKEE BAY, Ill. 40 Miles from Chicago. opposite Fox Lake C. M. & St. P. & C. & N. W. Ry.
The beauty of its surroundings is one of the chief charms of this delightful resort. Fishing, boating, bathing, bowling, dancing, etc. A quiet health resort. The finest mineral water in state for rheumatism. Chicago phone, Central 5111.

ST. GEORGE
RESIDENTIAL HOTEL—58TH and BLACKSTONE
European, $42 to $60 a month. American, $25-$35 a week. Family of two. Sidney Lee.

NEW JERSEY.

Alamac Hotel
FIRE PROOF. OCEAN FRONT. ATLANTIC CITY, N. J.
ATLANTIC CITY, N. J.
The Leading Houses, always open on Chelsea, Dennis, Galen Hall, Marlborough-Blenheim, Seaside, Shelburne, Strand, St. Charles.

IT PAYS TO ADVERTISE IN THE TRIBUNE

RED SOX STAR ONE BIG INNI FOR 5-1 VICTO

Get Four in Seve and Dutch Leon Holds White Ho

Break of the Gam

Danforth succeeded Williams on with three men on bases, none out, score 1 to 1 in the seventh. Hoo was Danforth's first antagonist, sharp drive which struck the ground front of Eddie Collins and caromed hitting two runs score. If that driven the ball a foot farther Colli never caught it on the fly for a tr if the ball had hit the ground t forever the plate Collins could have double play by way of Schalk, and might have been kept at a tie.

BY I. E. SANBORN

Dutch Leonard pitched shuto ball against the White Sox yest the final game of the important his support gave us one run. Williams' wildness gave the H four runs and they won the gam in spite of Life Saver Danforth. Leonard toyed with the F most of the way. His backe him more trouble than his an did. Only four hits were made southpaw from Beanville until t inning, and these would not hav a run but for a wild chuck by the fifth inning right ahead of single by Ray Schalk.

That combination enabled th Sox to knot the one run Bos able to collect out of numerous and raised high hopes of ultim tory.

Williams Wild All the

Williams was in trouble all but pitched great baseball in Either because of lack of co nerve he persistently passed batsman to face him and did it over until he had to. Four times the first Bostonian at ba to first, in the first seven inni other times the first man up Williams safely.

In spite of that they would scored in six rounds if Shan had not lost a fly from Scott the sun just as he was set to it fell safely and scored one of Holders.

It was a cinch Williams cou off forever getting into the way and escaping the consequ break came in the seventh. fourth time Lefty passed the up. It was Barry. For the se gainer crossed Williams and by laying down a hard bunt. last Williams as he raced in went out of reach of both C Collins, who were speeding first. That put two on with but Williams had been in tha before and got out of it.

Lewis' Bunt Fills Sac

Lewis bunted toward first time Williams got the bunt all played with it so long every fate. The sacks were jammed ody out. Manager Rowland last faith in Williams' horsesh foot, so yanked him and calle forth.

Dave had gone into as deep hat once before, in Boston Sand had emerged with a doubl laurels, but fate was against urday. He got into the hole and had to groove one. Harr it hard at Eddie Collins' fee ball richochetted off into sh Harry and Gainer scored on it and Hooper moved up an extra Felsch's throw home went Schalk. Gardner followed wi to center that scored two mo the game was over.

Gainer and Gardner did the the visitors, getting three s but two of Gainer's were which Williams overplayed i ines to make possible forceo end on them.

Sox Have Few Chan

Before the blowoff the Wh only three men as far as s Felsch singled with one do second and reached the mid cause Lewis let the hit go th Gandil asked and Risberg With two gone in the fifth R given second base by S chuck and Schalk tapped a the left foul line, scoring hi by J. Collins and Jackson p on third and second, with t the sixth, and Felsch struc Boston ought to have b runs in that time. Walsh a walk in the first, and wa to second, but perished the led in the second with a wa sacrificed ahead by Gar legged a fly to right center. ling got to it, but lost sight just as it reached him and Scott made two bases e scored.

Champs Waste Some

Singles by Gardner, and two Red Sox on with one fourth, but a pair of popup spund. Barry singled and ed safely before anybody the fifth, but the next thr by the sky route. Scott, fi sixth, drew a pass, but ne base.

Then came the seventh, scoreless. Score:

CHICAGO

	AB	R	H	PO	A	E
J. Collins, rf	4	0	1	0	0	0
McMullin, 3b	4	0	0	1	0	0
E. Collins, ss	4	0	0	0	0	0
Jackson, lf	4	0	1	0	0	0
Felsch, cf	4	0	1	1	0	0
Gandil, 1b	4	0	0	9	0	0
Risberg, ss	3	1	0	1	3	0
Schalk, c	3	0	0	4	0	0
Williams, p	3	0	0	0

E CLUB A MODEL TOURNEY

DAVIS.

ne of the ends for District Golf associa committee in charge Club Relations' day avisioe Country club ning to make that kind.

lso chairmen of per- are eligible to play, t of between 300 and

the directors yester- Athletic association cond annual tourna- es Evans Jr. trophy Last year, when won b, it was open to any year it will be con- ectors, and chairmen nittees.

o Decides Ties.

nst par in the after- best scores from each as the total for that will hold the trophy of ties the club having

sterday were R. H. Fred L. Fake, Calu- and C. Loewenstein, est, Glen Oak; C. D. A. E. Cleaves, Hins- Olympia Fields; Ray- smoor.

uhnert led a field of in the one day tourn- ore, getting a card of Lee of Beverly and n of South Shore tied Daniels won the event hing 1 up, Mrs. C. nd.

Wins Putting.

son won the prize for choice holes. Mrs. S. putting event, getting Mrs. John McCabe be- 8. They tied in the Mrs. F. W. Brundage onroe. Miss Kuhnert sson, 84 to 88, in the tie in the semi-final verett Brown trophy. had played thirty-six

Rein won the women's Ridgemoor, defeating mith, 4 and 3, and set- e record of 91, three previous mark.

r & Marx

hild

Chicago
Minneapolis
St. Paul

S AND HOTELS.

ILLINOIS.

RAL PISTAKEE BAY, ILL. 40 Miles from Chicago— opposite Fox Lake GEL C. M. & St. P. to Fox Lake C. & N. W. to Mchenry its surroundings is one of the this delightful resort. Fishing, bowling, dancing, etc. A cool. The finest mineral water in m. Chicago phone, Central 5415.

GEORGE OTEL—39TH and BLACKSTONE to $20 a month. American, amily of two. Midway 3788.

EW JERSEY.

mac Hotel ROOF OCEAN FRONT BOARDWALK ATLANTIC CITY ONE EUROPEAN PLAN HOUSE

ANTIC CITY, N. J. House. Always open. ace House. Galen Hall. Holmhurst. Blenheim. Seaside. Shel- Chelsea. Dennis. Wiltshire. d. St. Charles.

T PAYS

DVERTISE IN

TRIBUNE

RED SOX STAGE ONE BIG INNING FOR 5-1 VICTORY

Get Four in Seventh and Dutch Leonard Holds White Hose.

Break of the Game

Danforth succeeded Williams on the slab with three men on bases, none out, and the score 1 to 1 in the seventh. Hooper, who was Danforth's first antagonist, rapped a deep drive which struck the ground just in front of Eddie Collins and caromed off him, letting two runs score. If that rap had given the ball a foot farther Collins would have caught it on the fly for a triple play. If the ball had hit the ground three feet over the plate Collins could have made a double play by way of Schalk, and the score might have been kept at a tie.

BY I. E. SANBORN.

Dutch Leonard pitched shutout baseball against the White Sox yesterday in the final game of the important set, but his support gave us one run. Claude Williams' wildness gave the Red Sox four runs and they won the game, 5 to 1, in spite of Life Saver Danforth.

Leonard toyed with the Rowlands most of the way. His backers gave him more trouble than his antagonists did. Only four hits were made off the southpaw from Beanville until the ninth inning, and these would not have scored a run but for a wild chuck by Scott in the fifth inning right ahead of a timely single by Ray Schalk.

That combination enabled the home club to knot the one run Boston was able to collect out of numerous chances and raised high hopes of ultimate victory.

Williams Wild All the Way.

Williams was in trouble all the way, but pitched great baseball in the hole. Either because of lack of control or nerve he persistently passed the first batman to face him and did not stick it over until he had to. Four different times the first Bostonian at bat walked to first, in the first seven innings. Two other times the first man up hit Williams safely.

In spite of that they would not have scored in six rounds if Shano Collins had not lost a fly from Scott's bat in the sun just as he was set to catch it. It fell safely and scored one of the passed men.

All was a cinch Williams could not go on forever getting into the hole that way and escaping the consequences. The break came in the seventh. For the fourth time Lefty passed the first man up. It was Barry. For the second time Gainer crossed Williams and the others by laying down a hard bunt, which shot past Williams as he raced in for it and went out of reach of both Gandil and Collins, who were speeding to cover first. That put two on with none out, but Williams had been in that situation before and got out of it.

Lewis' Bunt Fills Sacks.

Lewis bunted toward first and this time Williams got the bunt all right, but played with it so long everybody was safe. The sacks were jammed with nobody out. Manager Rowland apparently lost faith in Williams' horseshoe in this spot, so yanked him and called on Danforth.

Dave had gone into as deep a hole as that once before, in Boston last month, and had emerged with a double crown of laurels, but fate was against him yesterday. He got into the hole to Hooper and had to groove one. Harry smashed it hard at Eddie Collins' feet and the ball richocheted off into short center. Barry and Gainer scored on it and Lewis and Hooper moved up an extra peg when Felsch's throw home went through Schalk. Gardner followed with a single to center that scored two more runs and the game was over.

Gainer and Gardner did the hitting for the visitors, getting three swats apiece, but two of Gainer's were safe bunts, which Williams overplayed in his eagerness to make possible forceouts at second on them.

Sox Have Few Chances.

Before the blowoff the White Sox got only three men as far as second base. Felsch singled with one down in the second and reached the middle bag because Lewis let the hit go through him. Gandil asked and Risberg struck out. With two gone in the fifth Risberg was given second base by Scott's wild chuck and Schalk tapped a single down the left foul line, scoring him. Singles by J. Collins and Jackson put two Sox on third and second, with two down in the sixth, and Felsch struck out.

Boston ought to have had a dozen runs in that time. Walsh opened with a walk in the first, and was sacrificed to second, but perished there. Hooper led in the second with a walk and was sacrificed ahead by Gardner. Scott lofted a fly to right center. John Collins got to it, but lost sight of the ball just as it reached him and missed it. Scott made two bases and Hooper scored.

Champs Waste Some Blows.

Singles by Gardner and Agnew put two Red Sox on with one down in the fourth, but a pair of popups ended the round. Barry singled and Gainer bunted safely before anybody was out in the sixth, but the next three went out by the sky route. Scott, first up in the ninth, drew a pass, but never left first base.

The game the seventh, already described. Score:

CHICAGO

	AB	R	H	TB	BB	SH	SB	P	A	E
J. Collins, rf	4	0	1	1	0	0	0	1	0	0
Jackson, lf	4	0	0	0	0	0	0	2	0	0
Collins, 3b	4	0	0	0	0	0	0	2	1	0
Felsch, cf	4	0	0	0	0	0	0	2	0	0
Gandil, 1b	4	0	1	1	0	0	0	11	1	0
Risberg, ss	4	0	0	0	0	0	0	1	3	0
Schalk, c	4	0	1	1	0	0	0	6	0	0
Williams, p	1	0	0	0	0	0	0	0	1	0
Danforth, p	0	0	0	0	0	0	0	0	0	0
Totals	*34	1	3	3	0	0	0	27	6	0

*Batted for Danforth in eighth.

BOSTON.

	AB	R	H	TB	BB	SH	SB	P	A	E
Walsh, cf	4	0	1	1	1	0	0	1	0	0
Barry, 2b	4	0	1	1	0	0	0	1	1	0
Gainer, rf	3	1	2	2	1	1	0	1	0	0
Gardner, 3b	4	1	1	1	0	1	0	0	3	0
Hooper, rf	4	1	1	1	0	1	0	4	0	0
Scott, ss	4	1	2	3	0	0	0	3	3	1
Leonard, lf	4	0	0	0	0	0	0	1	0	0
Agnew, c	3	0	1	2	0	1	0	3	1	1
Leonard, p	4	0	1	1	0	0	0	0	1	0
Totals	35	5	12	16	4	4	0	27	9	2

Chicago ..... 0 0 0 0 0 0 0 1 0—1
Boston ..... 0 0 0 1 0 0 0 4 x—5

Two base hit—Scott. Struck out—Leonard, 3; Williams, 4. Bases on balls—Williams, 4; Leonard, 1. Left on bases—Chicago, 8; Boston, 6. Double play—Williams, Risberg and Gandil. Passed ball—Schalk. Umpires—Moriarty, Quigley and Byron. Time—2:13.

The Standing

AMERICAN LEAGUE.

	W.	L.	Pct.		W.	L.	Pct.
CHICAGO	74	46	.617	New York	55	59	.482
Boston	70	48	.593	Wash'ton	54	61	.470
Cleveland	66	56	.541	St. Louis	46	72	.387
Detroit	61	57	.517	Phil'phia	42	70	.375

YESTERDAY'S RESULTS.

Boston	5;	Chicago	1
Detroit	2;	New York	0
Cleveland	6;	Philadelphia	5
Washington	2;	St. Louis	1
St. Louis	9;	Washington	4

GAMES TODAY.

Wash'ton at Chicago. Boston at St. Louis.
Phil'phia at Detroit. N. Y at Cleveland.

NATIONAL LEAGUE.

	W.	L.	Pct.		W.	L.	Pct.
New York	71	39	.645	CHICAGO	60	57	.513
Phil'phia	60	48	.556	Brooklyn	54	58	.482
St. Louis	61	55	.526	Boston	47	60	.439
Cincinnati	63	58	.521	Pittsburgh	36	77	.319

YESTERDAY'S RESULTS.

Philadelphia	5;	Chicago	0
Brooklyn	6;	Pittsburgh	5
Boston	6;	St. Louis	1
New York	3;	Cincinnati	0

GAMES TODAY.

Chicago at N. Y. St. Louis at Brooklyn.
Pittsburgh at Boston. Cincinnati at Phila.

Notes

Washington today.

This is military day on the south side grounds.

Only one extra base hit was made during the game, and that ought to have been an easy out.

Lynn, who batted for Danforth in the eighth, hit 11,000,000 fouls before he struck out.

The White and Red Sox are just where they were before this series, except that they are four games nearer the wire.

The Senators are booked for only two games here this time—today and Saturday. Last time the two teams faced each other the White Sox made two hits in two consecutive days.

The park was partly decorated in preparation for the big doings today, and the minute the game ended the decorators resumed their work of decking the place in national colors everywhere they would stick.

Leonard experimented with an awfully slow teaser occasionally, and tempted several Rowlands into trying to smash it, without success. With two out in the ninth, he handed one up to Felsch, who reached out and bunted it just hard enough to be out of everybody's reach. Gandil followed with a single, and Risberg with a pass, filling the bases. A long hit from Schalk meant a tied score, but Ray fouled out.

MILITARY DAY TODAY AS WHITE SOX DRILL FOR PRIZE OF $500

This is "Military day" at Comiskey park, and it will be something of a double header. Previous to the game between Washington and Chicago the players of the two teams will give an exhibition drill to demonstrate what they have learned about military evolutions during the weeks they have been working under regular army instructors.

Col. Raymond Sheldon, U. S. A., who has been appointed by Maj. Gen. Barry, will do the expert watching as on his verdict will hang the awarding of the $500 prize hung up by President Johnson of the American league for the best drilled team. A host of other army officers and men will be on hand as guests of President Comiskey to review the drill unofficially.

Sox Have Chance for Prize.

Col. Sheldon already has attended the competitive drills of the Philadelphia and Cleveland teams in Cleveland and of the New York and Detroit players in Detroit. After the exhibition here he will go to St. Louis to see the Red Sox and Browns exhibit on Saturday.

Unless they fall down through nervousness today the White Sox are thought to have a swell chance to win the military prize, as they have worked persistently under Sergt. Smiley ever since March to perfect themselves.

Two bands will be on hand to furnish music and there will be a review of Chicago's soldiers in advance of the competitive drill. Among the military organizations which will be represented are the Second, Seventh and Eighth regiments, I. N. G.; the Illinois field artillery, the National Naval volunteers, the Great Lakes Naval Training station and the Illinois field hospital, First and Second corps.

Here's Program for Day.

The review of the military guests will begin shortly after 2 o'clock, and will end with the hoisting of the stars and stripes and the city pennant, after which the White Sox and Senators will engage in their competitive drill at 2:30, the baseball game being scheduled for 3 o'clock.

Military officers who have been invited to lend their presence and have accepted the invitation include Brig. Gen. McCain, Brig. Gen. Nicholson, Maj. Gen. Barry, Brig. Gen. Dickson, Col. Garrity, Col. Moriarity, Col. Denison, Col. Foreman, Maj. Swift, Maj. Fisch, Capt. Evers, Capt. Moffett, Ensign Childs, and Lieut. Steckel. Many state and city officials have accepted invitations to be Comiskey's guests.

Al Mamaux Fined $500; Suspended Rest of Year

Pittsburgh, Pa., Aug. 22.—Albert Mamaux, pitcher of the Pittsburgh Nationals, was notified last night by Barney Dreyfuss, president of the club, that he had been suspended for the remainder of the season and that a fine of $500 had been imposed upon him for participating in an amateur game here last Sunday. Mamaux was recently suspended by Manager Bezdek of the Pittsburgh team for an infraction of club rules.

Big Ed Walsh Beaned; Unconscious 20 Minutes

Boston, Mass., Aug. 22.—Big Ed Walsh made his second attempt at a comeback for the Braves today against St. Louis, and while at bat in the second inning was hit behind the ear by one of Donk's fast ones, and was unconscious for twenty minutes. Physicians said Walsh was not seriously injured and would be back in the game in a few days.

PHILS TORPEDO GOOD SHIP CUB IN 5-0 BATTLE

Easy for Alex When His Mates Crack Two Home Runs in One Inning.

Philadelphia, Pa., Aug. 22.—[Special.]—Manager Mitchell took the Cubs away from here tonight with two victories out of four games. They had no chance to get better than an even break because Grover Alexander pitched for the Phillies in the final game and won, 5 to 0. As in previous contests he was a complete enigma to the Cubs, holding them to seven widely scattered hits, three of which were obtained by Larry Doyle. Alexander was not quite as effective as Chief Bender was yesterday, but he had plenty with which to defeat the Cubs without a great deal of effort.

Mike Prendergast was nominated to give Alexander a tussle, but he did not come up to expectations after the commendable exhibition he gave against the Detroit team in Toronto recently. He did not seem to be as fast, and Manager Mitchell found it necessary to withdraw him in the fifth inning to prevent the Phillies from making a joke out of the affair. Claude Hendrix twirled the last four innings, and was not much more effective than his predecessor, only a bit more lucky.

Two Homers in One Round.

Prendergast sailed along smoothly for three innings, then the Phillies struck him like a terrific gust of wind in the fourth. They took the wind out of his sails with two healthy wallops delivered by Stock and Cravath. Stock led off with a savage drive which shot past Wolter in left field and leaped among the sun baked bleacherites for a home run.

Cravath refused to be outdone by the third sacker and he met one of Mike's offerings squarely and sent it on its way. The ball did not stop until it passed Mann in center and bounced into the seats for the second home run. Both drives went in so fast that they bounced right out again.

More Blows, More Runs.

These two blows, neither of which would have counted for more than two bases in any other park, took the pep out of Prendergast. Luderus and Whitted joined in with singles before a man was retired. Niehoff fled to Wolter, whose brilliant catch, leaning over among the fans, prevented another home run. Killifer walked and the bases were crowded.

Alexander was helpless, but Paskert, on a hit and run play, smashed a drive through Kilduff's hands for a single that scored Luderus and Whitted. Killifer also tried for the plate, but fast relaying of the ball nailed him.

Final Tally in Seventh.

Prendergast was allowed to continue in the fifth, but came out as soon as Stock poked a single to right center. Hendrix stopped the Phillies until the seventh. In that round Niehoff, Killifer and Alexander contributed singles in a row and produced the fifth and last tally.

CHICAGO.

	AB	R	H	TB	BB	SB	SH	SB	P	A	E
Flack, rf	4	0	1	1	0	0	0	0	0	0	0
Mann, cf	4	0	0	0	0	0	0	0	2	0	0
Doyle, 2b	4	0	3	3	0	0	0	0	2	0	0
Merkle, 1b	4	0	1	1	0	0	0	0	9	0	0
Wolter, lf	4	0	0	0	0	0	0	0	3	0	0
Deal, 3b	2	0	0	0	0	0	0	0	0	4	0
Zeider, 3b	1	0	0	0	0	0	0	0	1	1	0
Kilduff, ss	3	0	0	0	0	0	0	0	7	1	1
Elliott, c	3	0	0	0	0	0	0	0	7	1	0
Prendergast, p	1	0	0	0	0	0	0	0	0	1	0
Hendrix, p	0	0	0	0	0	0	0	0	0	1	0
Totals	31	0	7	8	1	0	0	0	24	12	1

PHILADELPHIA.

	AB	R	H	TB	BB	SH	SB	P	A	E
Paskert, cf	4	0	2	2	0	0	0	3	0	0
Bancroft, ss	3	0	0	0	1	0	0	2	4	0
Stock, 3b	3	1	1	3	0	1	0	1	2	0
Cravath, rf	4	1	1	4	0	0	0	3	0	0
Luderus, 1b	4	1	1	1	0	0	0	7	1	0
Whitted, lf	4	1	1	1	0	0	0	1	0	0
Niehoff, 2b	4	1	1	1	0	0	0	5	1	0
Killifer, c	3	0	1	1	1	0	0	6	0	0
Alexander, p	4	0	1	1	0	0	0	0	1	0
Totals	33	5	11	15	2	1	1	27	11	0

Chicago ..... 0 0 0 0 0 0 0 0 0—0
Philadelphia ..... 0 0 0 0 1 0 0 4 x—5

Two base hits—Killduff, Whitted. Home runs—Stock, Cravath. Struck out—Prendergast, 3; Hendrix, 3; Alexander, 3. Bases on balls—Prendergast, 2; Alexander, 1. Double plays—Niehoff-Bancroft; Luderus [unassisted]. Hits—Prendergast, 7 in 4 1-3 innings. Time—1:45. Umpires—Quigley and Byron.

Sunday Game at New York Nets $25,200 for Soldiers

New York, Aug. 22.—The New York National league club today announced that the sum of $25,200 was taken in for the band concert and benefit baseball game between New York and Cincinnati here last Sunday for the One Hundred and Sixty-fifth regiment, which formerly was the Sixty-ninth infantry, New York national guard. The money has been turned over to a fund for the use of dependents of soldiers in the regiment.

Tragesser of Braves Fails to Pass Army Test

Lafayette, Ind., Aug. 22.—Walter Tragesser, catcher for the Boston Braves, today failed to pass the physical examination for the new national army. He has a stiff thumb, which was broken five times while playing ball.

Rx

The Remedy for FRICTION

There is only one way to eliminate Friction—use the kind of lubrication that offers 100% service and satisfaction.

DIXON'S GRAPHITE Automobile LUBRICANTS

do what ordinary oils and greases cannot do—prevent wear and tear. Dixon's for more power—longer life for your car.

Ask your dealer for the Dixon Lubricating Chart

JOSEPH DIXON CRUCIBLE CO. Jersey City, New Jersey Established 1827

HERO OF LONGEST N. L. BATTLE

Veteran Hurler Who Pitched Fourteen Innings of Twenty-Two Inning Record Breaking Game Between Robins and Pirates and Was Forced to Retire by Injury.

LARRY CHENEY.

Notes

Philadelphia, Pa., Aug. 22.—[Special.]—The Cubs play the Giants tomorrow. Jim Vaughn is expected to face the league leaders.

Larry Doyle is not feeling a bit well. He has a touch of yellow jaundice and looks the part. He forced himself into the game today.

Not a Cub saw second base until the fifth, in which period Kilduff doubled and advanced to third on Elliott's out. Only one Cub got to second base after that.

Charles Deal offended Lord Byron in the fifth, and was chased to the clubhouse. Deal made a play on Stock, and contended he had him, and when Byron waved him safe, Deal acted as if he were going to swing on him, for which he was speedily banished.

Chuck Wortman also had a run in with Umpire Byron. In the sixth it looked as if Mann had beaten a throw from Stock, but the official called him out. Wortman, who was coaching, became too vehement in his language and was sent to the bench.

Cubs and Robins to Play for Service Men Sunday

New York, Aug. 22.—Charles H. Ebbets, president of the Brooklyn club, will make another effort to play Sunday baseball Sunday, when he sends his club against the Cubs at Fort Hamilton. No money will be collected. Only men in the uniform of the army or navy will be admitted

SOLDIERS GIVE SCHUPP PRESENT, THEN GIANTS WIN

New York, Aug. 22.—New York played sensational ball behind Brenton's fine pitching and shut out Cincinnati in the last of the series, 3 to 0. Benton allowed four hits, two of them by his opponent, Schneider. Schneider did not permit a hit until the fifth inning, after which he was touched up freely. Company E of the Twenty-second New York Engineers presented Pitcher Schupp of New York with a signet ring before the game. Score:

	AB	R	H	E		AB	R	H	E
Cincinnati					New York				
Groh, 3b	4	0	0	1	Burns, lf	3	1	1	0
Kopf, ss	3	0	0	0	Herzog, 2b	3	0	0	0
Daubert, 1b	3	0	0	0	Kauff, cf	3	0	0	0
Chase, 1b	4	0	1	0	Zim., 3b	3	0	1	0
Griffith, rf	2	0	0	0	Fletcher, ss	3	1	1	0
Magee, lf	3	0	0	0	Robinson, rf	3	0	0	0
Shean, 2b	3	0	0	0	Holke, 1b	3	0	0	0
Wingo, c	3	0	2	0	Sarsfield, c	3	0	2	0
Schneider, p	3	0	0	0	Benton, p	2	0	0	0
Totals	29	0	4	1	Totals	27	3	7	0

Cincinnati ..... 0 0 0 0 0 0 0 0 0—0
New York ..... 0 0 2 1 0 0 0 0 *—3

Bases on balls—Benton, 2; Schneider, 2. Struck out—Benton, 2. Umpires—O'Day and Harrison.

MINOR LEAGUE RESULTS.

AMERICAN ASSOCIATION.

St. Paul, 3; Minneapolis, 2.
St. Paul, 4; Minneapolis, 2 [8 innings].
No other games scheduled.

WESTERN LEAGUE.

Hutchinson, 5; St. Joseph, 1.
Omaha, 4; Wichita, 1 [first game].
Des Moines, 2; Joplin, 0 [first game].
Joplin, 2; Des Moines, 1 [7 innings].
Lincoln, 9; Denver, 8.

CENTRAL LEAGUE.

Fort Wayne, 2; Springfield, 1 [13 innings].
Fort Wayne, 5; Springfield, 4 [7 innings].
Muskegon, 4; Evansville, 3.
Peoria, 2; Dayton, 1 [first game].
Dayton, 4; Peoria, 0 [7 innings].
Grand Rapids at Richmond, rain.

DODGERS WIN IN 22D INNING, 6-5; LEAGUE RECORD

Hickman Races to Plate, While Pirate Player Gets Set to Throw to First.

The National league record for extra innings which Brooklyn and Pittsburgh broke yesterday was made July 17, 1914, when New York defeated Pittsburgh, 3 to 1, in twenty-one innings.

The major league record for overtime, which still is unbeaten, was made on Sept. 1, 1906, when the Philadelphia Athletics beat the Boston Red Sox, 4 to 1, in twenty-four innings.

The longest authentic minor league game lasted twenty-six innings on May 31, 1906, when Decatur beat Bloomington, 2 to 1, in the Three Eyes league.

Brooklyn, N. Y., Aug. 22.—Brooklyn beat Pittsburgh today, 6 to 5, in 22 innings. The game broke the National league long distance record of 21 innings, set by New York and Pittsburgh in 1914. With one out in the twenty-second, Hickman drew a walk from Jacobs and took second on O'Rourke's single. Otto Miller forced O'Rourke, Boeckel to Pitler, Hickman taking third. While Pitler was disengaging himself from O'Rourke and preparing to relay to first for a double play, Hickman went home.

Brooklyn knocked Cooper out of the slab in seven innings. Jacobs finished the game. Cadore was knocked out in five innings.

Cheney pitched from the sixth to the twentieth inclusive. In the twentieth Cheney singled and collided with Ward when forced at second. He was knocked out and carried off, but soon revived. Marquard finished and was the winning pitcher.

A second game was on the schedule but was called on account of darkness after two innings.

Pbgh.	AB	R	H	E	Brooklyn.	AB	R	H	E
Jackson, rf	3	0	0	0	Olson, ss	2	1	2	1
King, rf	1	1	1	0	Daubert, 1b	0	1	1	0
Bigbee, lf-1b	7	1	1	0	Myers, cf-2b	10	1	5	1
Carey, cf	8	0	1	0	Stengel, rf	8	1	4	0
Boeckel, 3b	5	0	0	0	Johnston, 2b	4	0	1	1
Deberg, 3b	3	0	0	0	S. Smith, cf	0	1	0	0
Ward, ss	0	1	2	2	M. Wheat, cf	3	0	0	0
R. Miller, lb	8	0	1	0	Hickman, lf	9	2	5	0
Pitler, 2b	8	0	2	0	Pitler, 2b	8	0	2	0
W. Wagner, c	7	1	2	1	O. Miller, c	9	0	4	1
Schmidt, c	2	0	0	0	Cadore, p	4	1	1	0
Cooper, p	3	0	0	0	Cheney, p	4	0	1	0
Jacobs, p	0	0	0	0	Marquard, p	0	0	0	0
*J. Wagner	1	0	0	0					
Totals	53	5	10	4	Totals	78	6	38	5

*Batted for Boeckel in thirteenth inning.

Pittsburgh ..... 0 0 1 0 0 0 0 0 0 0 0 0 0 0 0 0 0 0 0 0 0 0—5
Brooklyn ..... 1 2 0 0 0 0 0 0 0 0 0 0 0 0 0 0 0 0 0 0 0 1—6

Two base hits—Cooper, Pitler, R. Miller, Olson, Myers, Hickman. Stolen base—Stengel. Bases on balls—Cooper, 1; Jacobs, 3; Cadore, 4; Cheney, 1; Marquard, 1. Hits—Off Cooper, 11 in 5 innings; Cadore, 9 in 7; Cheney, 9 in 13. Hit by pitcher—By Cadore, W. Wagner. Caught Boeckel. Struck out—Jacobs, 1; Cadore, 1; Cheney, 7; Marquard, 2. Umpires—Klem and Emslie. Time—4:15.

BRAVES, 6; CARDS, 1.

Boston, Mass., Aug. 22.—Boston won the last game of the series from St. Louis, 6 to 1, today. Scored by Powell in the first inning with Kelly and Maranville on base and two triples and a single by Konetchy in three times at bat were features. Score:

St. Louis.	AB	R	H	E	Boston.	AB	R	H	E
Long, rf	4	0	1	0	Kelly, lf	4	1	1	0
Smith, cf	4	0	0	0	Maranville, ss	4	1	1	1
Betzel, cf	3	1	0	0	Powell, cf	4	1	2	0
Miller, ss	4	0	0	0	Rehg, rf	4	0	0	0
Hornsby, ss	4	0	1	0	Konetchy, 1b	3	2	2	0
Cruise, rf	4	0	0	0	J. C. Smith, 3b	3	0	0	0
Paulette, 1b	3	0	1	0	Sawyer, 3b	0	0	0	0
Baird, 3b	4	0	1	0	Meyers, c	4	0	1	0
Gonzales, c	3	0	1	0	Walsh, p	0	0	0	0
Watson, p	0	0	0	0	Nehf, p	3	1	1	0
May, p	0	0	0	0					
Totals	*32	1	5	1	Totals	31	6	11	1

*Batted for Watson in eighth.

St. Louis ..... 0 0 0 1 0 0 0 0 0—1
Boston ..... 0 1 0 0 0 1 0 4 x—6

Two base hit—Maranville. Three base hits—Konetchy [2], Meyers. Home run—Powell. Stolen base—Kelly. Bases on balls—Watson, 1; Nehf, 4. Sacrifice hits—Doak, 5 in 1 inning; Walsh, 1 in 2 innings; Watson, 4 in 6 innings. Hit by pitcher—Watson, 1. Struck out—Watson, 3; Nehf, 4. Umpires—Rigler and Bransfield.

Bradley Buys North Star III,

Lexington, Ky., Aug. 22.—E. R. Bradley has purchased North Star III., the noted thoroughbred stallion by Sun Star—Angelica, from A. K. Macomber. The purchase price was announced as $20,000.

Exhaust Echoes

By SHEPPARD BUTLER

HOPE for something better in the way of Illinois roads is stimulated this week by Col. George D. Roper of Rockford, who has written to Gov. Lowden, asking if steps cannot be taken to bring about immediate improvement of the road from Chicago to his home town, on the ground of military necessity. His plea that Camp Grant, near Rockford, should be made more easy of access has been favorably received, it is said, and there have been informal assurances from Springfield that there will be "something doing."

Col. Roper is an inveterate good roads enthusiast, and was one of the largest contributors to the fund with which concrete and brick roads are being built from Rockford to the camp. Lacking federal aid, which is to be assigned to other highways in the state, he thinks the counties along the Chicago-Rockford route can be induced, with the governor's aid, to authorize special bond issues for the building of a permanent road. There is a suggestion also that the war department may decide to help pay for the improvement.

* * *

Just to show what kerosene will do, Teddy Slingman, Jr., and C. Heym, piloting a 1913 Ford, are negotiating a 3,500 mile trip from Detroit east and back again, buying coal oil at grocery stores along the way and using it, and nothing else, as fuel. They reached Boston by way of Portland, Me., last week and reported an average of 22.5 miles to the gallon of kerosene for the 1,215 miles. Their car is equipped with the gas generator perfected recently by J. W. Duntley of Chicago.

* * *

The newly organized Touring Club of America, now devoting itself chiefly to the preliminary work of getting as many members as possible, announces a membership dinner to be held Sept. 11, probably at the Chicago Automobile club. Weekly meetings of the officers, directors, and membership committee are to be continued until that time. At this week's conference, held Tuesday evening, fifty-six newcomers were admitted. Of these membership applications thirty-five were countersigned by one man—Henry Paulman, who sells Pierce-Arrows, and whose reputation as an inveterate good roads enthusiast dates back approximately to the year of the Fort Dearborn massacre.

Woods and Waters

By Larry St. John

YE ANGLERS' NEWS.

LAST week showed a slight improvement over previous weeks in nearby fishing. A number of good strings of bass were caught in Long, Pistakee, and Fox lakes, while the Fox and Kankakee rivers showed up better than "they used to was."

* * *

William Reese, following our suggestion to fish slowly over the deep holes with a long line and a five minnow, got a nice string of good sized pike at Fox lake. We didn't get any of the fish, but part of the honors are "our'n."

* *

Willis Wright landed a nice pike in the Kankakee at Lorenzo, Ill., last week end—just two ounces shy of ten pounds. This is an early bird catch. By this we don't mean that he put salt on its tail, but that pike are not usually so accommodating on the Kankakee until after the first frost. Then she "shuah am" some pike stream.

* * *

Will Dilg is still houseboating it on the upper Mississippi, where the fly fishing for small mouth bass is wonderfully good. Will says these are the "fightinest" bass that ever wore fins and invites us to come up and be shown. He reports the bass to be very much interested in floating flies or "bugs."

* *

Good fishing is reported from most of the Indiana lakes. Even at Flint and Long lakes near Valparaiso, just forty miles from Chicago, they are making some killings—mostly bass.

* *

Warning: The season for trout fishing closes in Wisconsin and Michigan Sept. 1. Tips Exceptionally good catches are reported from the Eagle river district.

TYS GET 2 HITS, BUT NEED NONE TO BEAT YANKS

Pass and 2 Bad Throws Give Detroit 2-0 Game; Players Drill.

Detroit, Mich., Aug. 22.—Detroit got only two hits off Cullop and none off Mogridge, but won from New York today, 2 to 0. Both runs were scored in the sixth inning on a base on balls and wild throws by Cullop and Peckinpaugh.

Before the game the two teams gave a military drill before Lieut. Col. Raymond Sheldon, the officer detailed by the war department to inspect the American league teams and decide the winner of the $500 prize offered by the league for the best drilled team. President Ban Johnson reviewed the drill with Lieut. Col. Sheldon. Score:

New York.	AB	R	H	E	Detroit.	AB	R	H	E
Rigler, lf	3	0	0	0	Bush, ss	4	1	0	0
Gilhooley, rf	3	0	0	0	Vitt, 3b	3	0	0	0
Peck, ss	3	0	1	1	Cobb, cf	3	0	1	0
Pipp, 1b	4	0	0	0	Veach, lf	3	0	0	0
Maisel, 2b	4	0	0	0	Heilman, rf	3	0	0	0
Baker, 3b	3	0	0	0	Burns, 1b	3	0	0	0
Caldwell, cf	3	0	2	0	Young, 2b	3	0	0	0
Walters, c	1	0	0	0	Spencer

PAYS $175,000 FOR KENWOOD FLAT PROPERTY

Henry E. Miller Purchases Greenwood Avenue Apartment.

Real Estate Transfers

Real estate transfers filed for record yesterday totaled 218, of which 163 were in the city and 53 outside, including 24 under the Torrens system. Transfers were as follows:

Lake View	4	Proviso	8
Jefferson	21	Lyons	2
North Town	4	Thornton	1
South Town	4	Stickney	5
Hyde Park	25	Ridgeville	2
Lake	41	Riverside	1
Calumet	11	Worth	1
West Town	47	Edison Park	1
Bloom	8	Norwood Park	2
Cicero	15	New Trier	2
Leyden	2	Wheeling	1

A big sale of high grade Kenwood apartment property by W. K. Young & Bro. was the feature of several noteworthy transactions in apartment property reported yesterday. The Kenwood transaction covered the property at 4718-26 Greenwood avenue, which was sold by Charles F. Hellgren to Henry E. Miller for a reported consideration of $175,000. The building, which occupies a lot 100x271 feet, is of English basement semi-court type and contains twenty-one apartments of five to eight rooms.

It is said to have a gross annual rental of $21,000. It was conveyed subject to an incumbrance of $80,000, the purchaser conveying in part payment two modern six apartment buildings at 5435-37 Michigan avenue, lot 60x161 feet, and 5358-60 Indiana avenue, lot 74x161 feet, with a gross rent roll of about $12,000.

South Side Deal.

In another interesting south side deal, Murray Wolbach sold to Forest M. Myers the high grade six apartment building on 57½x125 feet of ground at 6751-53 Clyde avenue, for a reported consideration of $32,000, the building having an annual gross rental of $3,360. Mr. Wolbach took in part payment three parcels of improved and four parcels of west side vacant. Newton W. Hopkins of Byron M. Hopkins represented both parties and will have charge of the property.

The twenty-four apartment building of four and five rooms on a lot 153x125 feet, at the southwest corner of Drake avenue and Ainslie street, has been conveyed by Abe Smith to Biscoe Hindman, a nominal consideration being given, subject to an incumbrance of $60,000. The building is said to have a gross annual rental of between $11,000 and $12,000.

Frat Buys House.

The Phi Kappa Sigma fraternity has just closed the purchase of the house at 5733 University avenue, formerly the residence of Prof. Buck of the University of Chicago. It is an attractive three story brick structure containing about fifteen rooms and occupies a lot 40x170 feet on the east side of the street. It was acquired as a new home for the society, which has been located at 5824 Woodlawn avenue. The property was acquired from Haseltine Smith for a reported consideration of $35,000, subject to an incumbrance of $16,000. Title was taken by Horatio C. King of New York, Effingham B. Morris of Philadelphia, and Claude A. Swanson of Washington, D. C., trustees of the fraternity's endowment fund.

Charles F. Hurburgh of Galesburg, Ill., has purchased from Catherine McCarthy the three story business block at 1211-13 Clybourn avenue for a reported consideration of $25,000, subject to an incumbrance of $11,000, the purchaser conveying in part payment 640 acres of land in Harding county, S. D., valued at $12,000. Mr. Hurburgh will reconstruct the Clybourn avenue building, converting it into a fireproof structure, and will construct a two story brick building on 45x75 feet in the rear, to cost about $15,000. Thomas Conran & Co. represented both parties.

Boulevard Lease.

George Ward, who has conducted the Kamera shop at 439 South Wabash avenue in the Auditorium building for the last fourteen years, has leased space on the second floor of the Jackson boulevard frontage of the new Kimball building at the southwest corner of Wabash avenue for a term reat of $15,000. He will take possession Sept. 1. The lease was negotiated by Emmet N. Wilson.

Wallace M. O'Connor has acquired by master's deed from Amelia Kewalski et al. the leasehold estate and building in Cottage Grove avenue, 144 feet north of Forty-fourth street, lot 68x124 feet, east front, for a stated consideration of $1,400, subject to an incumbrance of $3,000.

The Central Trust company is trustee in a loan of 50,000, five years, at 5 per cent, to Chester A. Cook, secured by the property at the northeast corner of Sheridan road and Windsor avenue.

Arthur Kruggel of McColuum & Kruggel has purchased from Johanna Finke a tract of 80 acres adjoining the right of way of the Aurora, Elgin and Chicago electric road at Ardmore for a reported consideration of $50,000. It is to be subdivided into large lots and placed on the market as a high class suburban subdivision the market in this vicinity by McColvision.

Building Permits

3801 S. Ashland-av., 2 story brick warehouse; Imperial Campbell Paper company, 3801 S. Ashland-av.; S. Scott Joy, arch.; Alfred W. Sproul company, mason and carp. $18,000
3434 N. Crop-av., 2 story brick flats; William S. Sikorsky, 2743 N. Central Park-av.; John Wilkowski, arch.; owner is mason; carp. not given. 7,000
W. 63d-st. and Latlin-av., 5 story brick shop addition; Morris & Co., Union stockyards; Davis D. Meredith, arch.; M. J. Boring, mason, owner is carp. 21,900
1427 E. 54th-st., story brick garage; Charles Bowsher, 1420 E. 54th-st.; Clarence Holsfield arch.; Erickson-Johnson company, mason; O. Carstrom, carp. 5,000
Sheridan-rd., 3808-10-12, story brick station; Northwestern Elevated Railroad company, Edison building; Gombert & Gombert, archs.; masonry not let; carp. not given. 8,500
3114 S. 43d-av., 2 story brick flats; Pasquale Bisello, 3123 43d-av.; E. Burnham & Son, arch.; Joseph [illegible] mason, carp. not given. 8,000
607 W. 32d-st., 4 story brick garage; Berger & Aron, 630 W. 32d-st.; Mundell & Co., arch.; H. Smith, mason, carpentry not let. 5,000

MARSHALL FIELD & COMPANY

The Store will close next Saturday at one o'clock.

Juvenile Floor—the Fourth

Getting the Children Ready for School

JUST at this time the Juvenile Floor is proving its helpfulness by assisting busy mothers outfit their children for school. The assembling of kindred merchandise makes shopping easy and expedient. The Toy Section, with its great assortments of interesting, instructive suggestions for a child's play hours, is conveniently located on the same Floor. Bring in the children for their school Clothes.

For Little Sister and Brother

Who Will Make Their First Trips to School.

Starting to school is perhaps just a little difficult, but if the occasion is made more important with a new Frock or Coat half the dread will be lost.

All Wool Sweater with high neck, belt and pocket trimmings. Sizes 28 to 36. An excellent model for school, **$4.50.**

Chinchilla Coat — illustrated below—for the first chilly days of Autumn. Sizes 2 to 6 years. Price **$5.** Another model of blue cheviot is **$8.50.**

Little Frock—illustrated above—is of chambray trimmed with white lawn collar and cuffs. Sizes 2 to 6 years. Price **$1.50.** Other styles from **$1** to **$2.50.**
North Room.

How About Underwear?

Plenty of the right weight for Autumn and Winter is ready for selection.

For the Boy

Union Suits, medium weight mercerized cotton. Sizes 6 to 14 years, $2.75; 16 years, $3.

Medium and heavy weight natural gray wool **Union Suits** $2 and $2.50. *Middle Room.*

For Little Girls

Heavy cotton **Vests and Drawers,** 50c to 80c.

Merino **Vests and Drawers,** 75c to $1.05.

Silk and wool **Vests and Drawers,** medium and heavy weight, $1.40 to $2.

Heavy cotton **Union Suits,** all styles, $1 to $1.60.

Merino **Union Suits,** gray or white, $1.40 to $2. *North Room.*

These Dresses Will Withstand Hard School Wear

First, because they are blue serge—that most practical of materials for sturdy Frocks; second, because the designing gives attention to styles that a child can enjoy without thinking of her clothes; third, buttonholes are carefully worked, seams are evenly finished, hems are well turned.

Middy Frocks at $13.75, illustrated above—made in regulation style with braid trimming, chevron and insignia. Kilted skirt; white pique vestee.

Other styles are priced to **$20.**

At $17.50—illustrated at the top of page—the removable collar of linen makes this a practical choice; hand stitching and smocking. The skirt is separate. 13, 15 and 17 years.

Blue Serge Frock at $10

This is an exceptional value, as any mother will see who examines the material; notices the splendid making. The collar and cuffs are of white pique. Shiny buttons make a military finish. Belted and pocketed.

North Room.

A School Suit Favorite 'Field Standard' at $15

Of the same quality of material and the equal workmanship that have made this a favorite School Suit for several years. Many patterns of woolens are included in the great assortment. 7 to 18 years. Illustrated above.

Other sturdy school Suits are priced from $8.75 to $30.

Middle Room.

Junior Suits for Little Chaps

Even if a boy is just starting to school he likes a Suit that has all the qualities of those worn by older boys.

This Junior Suit, illustrated above, can be worn without a blouse—a small pique vestee and collar make that possible; two pair trousers. Durable homespuns and mixed fabrics. Sizes 5 to 10 years. **$8.50 to $15.**

Middy Suits of navy serge—washable—also novelty Suits, 3 to 10 years, are $9 to $12.

Middle Room.

When the School Bell Rings

The kind of Ties a boy likes—colorful; narrow and broad styles. Prices 35c to 50c.
Middle Room.

A practical **Shirt** has turn back cuffs; latest patterns—just the thing for school. Sizes 12 to 14 years, $1, $1.50 and $2.
Middle Room.

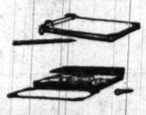

Hats and Caps, to suit any taste or purse, are priced from $1.50, which buys an excellent style of cloth Cap, to $6.50, which is the top price for a velvet Hat. There are plenty of prices between.
Middle Room.

Blouses for the school lad are brightly striped or plain, as one wishes. What is more important, the prices are special this month. A year's supply would be a wise investment. Of khaki, percales, madras, soisette and novelty patterns. Sizes 8 to 16. Prices 85c, $1.25 and $1.75. *Middle Room.*

Sweaters for Boys

What boy can feel a school year is an entire success without a Sweater—at the field meets, on chilly mornings—any time—it is the most convenient coat one can select.

Plain or novelty styles, striped in school colors; roll collars or V necks. Sizes 26 to 38, $4, $5.50 and $6.50.
Middle Room.

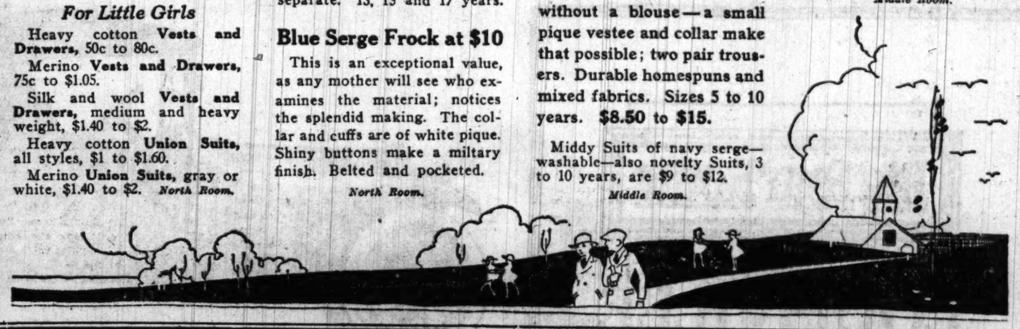

CARSON PIRIE SCOTT & CO

To Members of the Second Reserve Officers' Training Camp

Greetings—

This store, in keeping with its regular service, is in a position to provide almost every requirement for officers and to supply these

Of Regulation Qualities At Advantageous Pricings

We can supply immediately all requirements throughout the following merchandise:

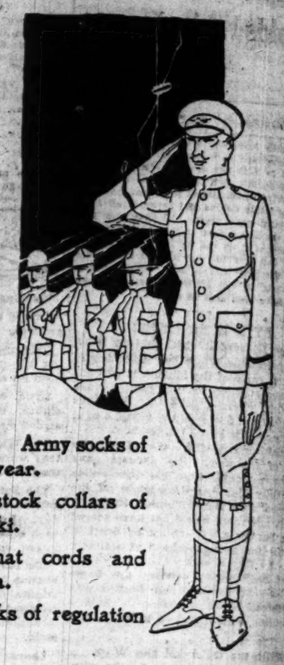

Overcoats for officers.
Sheepskin lined coats.
Olive drab regulation woolen shirts and fatigue shirts.
Officers' uniforms of serge.
Slickers. Ponchos.
Officers' army shoes and riding boots.
Officers' caps, army hats.
Olive drab khaki service uniforms, consisting of coat and breeches. Olive drab khaki breeches (extra pairs).
Canvas leggings, leather puttees.
Fox's non-fray spiral puttees.
Officers' raincoats and rubberized capes.
Web belts. Army socks of wool, underwear.
Officers' stock collars of white or khaki.
Officers' hat cords and other insignia.
Army trunks of regulation proportions.

It will be a pleasure to us to have you make selections now from these complete assortments, as we believe it will prove to your own personal satisfaction and advantage.

CHAS. A. STEVENS & BROS.

A Complete, Exclusive Specialty Shop for Women

FIRST COMPLETE DISPLAY OF

FALL MILLINERY

at $5.00, $7.50, $10.00

WE are prepared to offer at these prices Millinery that has the style, workmanship, individuality and quality usually found only in higher priced models. Regardless of the steady advance in materials, we are offering *LYONS* and *PANNE* velvet and Hatter's plush at these low prices in the popular shades of brown, purple, taupe, navy and black.

THE NEW FEATURES of hand-made shapes, including large draped crowns and soft tips with simplicity of ribbon, burnt goose and wing trimmings, are all included at $5.00, $7.50 and $10.00.

A TRULY ATTRACTIVE SHOWING AWAITS YOUR INSPECTION.

Just Eight More Days of the Special August Prices on

Women's and Misses' Custom Apparel

Already new Autumn models and the fabrics declared modish for Autumn wear are on display. Orders placed during August are executed at special savings.
Ninth Floor.

MARSHALL FIELD & CO

The Store will close next Saturday at one o'clock.

Plain Tailored Fall Suit $40

F. N. Matthews & Co.

Outfitters to Women

21 East Madison Street
Between State and Wabash

Advance Fall Styles

Our showing of fall models is far ahead of anything heretofore attempted. Matthews styles always have and always will be authoritative and are

REASONABLY PRICED

Remaining Spring and Summer Silk and Cloth
SUITS and COATS
Reduced to
$15 and $20
TO CLOSE OUT

Advertise in The Tribune. Subscribe for The Tribune.

RESORTS—FOREIGN
Ocean Travel.

THE GLOBE LINE

S. S. ESKASONI 100 A. 1. British Lloyd
Sailing August
FROM PHILADELPHIA TO LIVERPOOL

PERUVIAN and CHILIAN Ports
Am. Steamer MILLINOCKET
Classed 100 A1 British Lloyd's
Sailing about August 31st
Callao, Antofogasta, Valparaiso, Talcahuano—Transshipment for Iquique and Coquimbo

Swedish Steamer HARALD
Sailed August 11th for
CHILIAN PORTS

A STEAMER
for BRAZILIAN PORTS
August Sailing

Insurance covering both War and Marine Risks issued.
For rates, permits, bills of lading, etc., apply
Gaston, Williams & Wigmore S. S. Corp.,
20 Pearl Street, New York City

LAMPORT & HOLT LINE
SOUTH AMERICA
RIO DE JANEIRO
SANTOS-MONTEVIDEO-BUENOS AIRES
Booklet outlining Company's Offices: 42 Broadway, New York
I. T. Hutchinson, 458 South Clark Street
J. S. Lewis, 504 South Dearborn Street

AUSTRALIA

NEW ZEALAND — SOUTH SEAS
Via Tahiti and Rarotonga. Mail and passenger service from San Francisco every 28 days.
UNION S. S. CO. OF NEW ZEALAND
230 California Street San Francisco
Or Local Steamship and Railroad Agencies

HOLLAND AMERICA LINE

S. S. NEW AMSTERDAM expected to sail shortly from NEW YORK TO ROTTERDAM.
Company's Office: 152 N. La Salle St., Chicago

RESORTS—FOREIGN
Ocean Travel.

AMERICAN LINE

Weekly Sailings

WHITE STAR LINE

Frequent Sailings

New York-Liverpool

Carrying Passengers, Cargo and United States Mail
For full information apply to any agent or F. C. BROWN, Western Passenger Agent
14 NORTH DEARBORN STREET
Telephone Randolph 6054. Automatic 41-151

(b) **South America**
Central America
BY
(b) The Royal Mail Steam Packet Co.
(b&c) The Pacific Steam Navigation Co.
(c) The Nelson Lines

South Africa
BY
UNION-CASTLE LINE
SANDERSON & SON, Gen. Agents
230 S. La Salle St., Chicago
Or Any Steamship Ticket Agent

Royal Holland Lloyd

Regular Mail and Passenger Service
New York to Pernambuco, Bahia, Rio de Janeiro, Santos, Montevideo, and Buenos Aires. Next sailing, Twin S. S. Hollandia will be announced shortly.
For Rates, reservations, etc., apply to
Holland America Line, 138 N. La Salle St., Chic

Advertise in The Tribune.

RESORTS—FOREIGN
Ocean Travel.

TO SOUTH AFRICA

CEYLON AND INDIA
AMERICAN AND INDIAN LINE
FREQUENT SAILINGS
From NEW YORK Direct to CAPE TOWN, DURBAN, BOMBAY, COLOMBO, MADRAS, RANGOON AND CALCUTTA.
FOR SAILING DATE, RATE OF PASSAGE &c., APPLY TO
NORTON LILLY & CO.
Produce Exchange Building, N. Y. City
General Agents for Ellerman & Bucknall Steamship Co., Ltd.

CUNARD LINE

Established 1840
Regular Passenger and Cargo Service
LIVERPOOL, LONDON and BRISTOL
DRAFTS, MONEY ORDERS—MAIL OR CABLE
Great Britain, Ireland, Scandinavia, Italy
For all information as to Rates, Sailings, etc., apply to ANY of our Agents, or to
THE CUNARD STEAM SHIP COMPANY, LTD.
Cunard Bldg., S. W. Cor. Dearborn & Monroe Sts.
Telephone Cent. 3964

FRENCH LINE

COMPAGNIE GÉNÉRALE TRANSATLANTIQUE
Express Postal Service
NEW YORK—BORDEAUX—PARIS
Direct Route to the Continent
WEEKLY DEPARTURES
For All Particulars Inquire
CHAS. KOZMINSKI Co., Inc., G. P. A.
326 N. Dearborn St. Phone Dearborn 6000

Tribune Advertisements Are Short Cuts Between You and the Things You Want. Read Them Every Day

SECTION TWO.
GENERAL NEWS, SOCIETY, MARKETS, WANT ADS.

The Chicago Daily Tribune.

THE WORLD'S GREATEST NEWSPAPER

"With Energy and Sleepless Vigilance, Go Forward to Give Us Victory!"
—Abraham Lincoln.

THURSDAY, AUGUST 23, 1917. * 13

SWEEP ILLINOIS WITH RALLIES ON PATRIOTISM

Defense Council Launches Move to Reach Every Remote Hamlet.

BY HENRY M. HYDE.

A campaign which will cover every neighborhood in Illinois—no matter how rural or remote—was launched yesterday at a state-wide conference called by the Illinois Council of Defense.

From every community, from each little neighborhood, volunteers will be called for. It will be the work of these volunteer committees to organize among their friends and acquaintances little neighborhood meetings at which the causes of the war, the repeated outrages which forced the United States to take part in it, the great issues at stake, and the patriotic duty of every citizen to support the government with all his energy may be talked over and debated in a friendly and informal way.

The state council already has started to work, and it is expected that within thirty days Illinois will be stirred to the grass roots.

Objects of Campaign.

The great objects of the whole campaign are to crystallize all the latent patriotism of the people and to make available to every citizen of the state exact information on every subject connected with the war.

It was urged that so far as possible the neighborhood meetings be held in the schoolhouses and other public buildings. In that way the neighborhood spirit would be preserved and there would be no expense for meeting places.

At the conference yesterday, though called on twenty-four hours' notice, there were present about 100 men and women representing not only all classes of Chicago's citizenship but also many cities and towns downstate.

Those at the Meeting.

In the gathering were noted the following:

Myron E. Adams, director of morale, Fort Sheridan.
Edgar A. Bancroft.
William G. Beale.
G. Boberg, secretary Svenska Tribuna.
F. D. Marshall, University of Chicago.
Howe e L. Brand, editor Staats-Zeitung.
James B. Connors, assistant president Switchmen's union.
F. S. Deibler, professor economics, Northwestern university.
George W. Dixon.
Charles W. Folds.
Samuel J. Greenspah, manager Jewish Progress.
Thomas O. Holgate, dean Northwestern university.
Fred G. Hopp.
E. D. Hulbert.
Paul Kraemer, president Cook county real estate board.
Peter S. Lambros, publisher Greek Star.
Harry A. Lipsky, general manager Daily Jewish Courier.
A. N. Marquis, representing Hamilton club.
Harry H. Merrick.
Paul F. Mueller, editor Abendpost.
P. J. O'Keeffe.
V. A. Olander, secretary Illinois Federation of Labor.
Judge Harry Olson.
Tim F. Pell, secretary Trades and Labor council of Will county.
James F. Stepina.
Anton J. Ferbovec, assistant editor Slovenic Daily Prosveta.
Homer H. Stillwell.
George H. Wilson, Quincy, Ill.
Joseph F. Winkler, president Chicago Federation of Musicians.
J. J. Zmrhal.

Pass These Resolutions.

The sense of the meeting was expressed in the following resolution, passed unanimously after considerable debate:

"Resolved, That we, citizens of the United States of America and of the state of Illinois, assembled at the call of the State Council of Defense, favor the union of the loyal people of Illinois into one general patriotic campaign, under the State Council of Defense, in order to help our country win the war in which we are now engaged for human rights, and secure a just and lasting peace for all nations. It should be participated in by all men and women who are willing to pledge their wholehearted support to our government.

"We believe that this meeting may properly nominate a large general or advisory committee, to be selected from the entire state, and to be recommended to the State Council of Defense for appointment by the state council, with such changes and additions as it may think desirable, and that the State council should designate from this general committee a smaller executive committee of about nine members, to be charged with the general management of the organization."

Olander Is Originator.

The whole plan originated with Victor Olander, member of the state council and secretary of the state federation of labor.

"I do not think we should attempt a formal organization," said Mr. Olander. "In my opinion it should be simple and elastic. Let us send out a public call for volunteers to organize neighborhood meetings under neighborhood committees. It will not do to send prominent men from other localities out into the city and state to make speeches. Our work must be done on the neighborhood basis or it will fail. The folks who live next door to each other must do the work in every community. The executive committee of nine may confine its attention to furnishing accurate information on all the questions involved in the war. Much of the occasional disaffection found is due to lack of knowledge as to the facts."

Plan Patriotic Reels.

The new movement will probably furnish patriotic reels for use in moving picture houses, it will send out orators to state and county fairs and other gatherings, it will supply the newspapers with accurate statements of the developments in various war activities. But its chief and vastly most important work will be to help and direct the organization of informal patriotic meetings in every school district in the state.

The plan is left simple and general, so that new features may be added to it as the need arises.

"I am a trade unionist," said Victor Olander near the close of the meeting, "what is often called a labor man. Some of my associates on the state council represent big business interests. But I would like to say that so far in the work of the council every member has laid aside his private interest and has given consideration to nothing else than the general welfare of the country."

SOULMATES

They Lived as Man and Wife, Though Unmarried, for Three Months. She Is 16 and He Is 20.

Lilah Pannil. Jerome Faller.

HER STEPFATHER ENDS IDYLL OF 20 AND FAIR 16

Lived Together 3 Months Without Benefit of Clergy.

She was only 16 and he was only 20, but they knew they loved each other with an undying love. They wanted to get married, but her parents forbade him the house for all time, and his parents refused consent because they were too young, so they simply went away together and lived as man and wife after repeated unsuccessful attempts to wed.

This was the story told last night by Jerome Faller of 1832 Patterson avenue after Lilah Pannil of 700 North State street had been sent to the House of the Good Shepherd and he had been released under bond by the Juvenile court on a charge of abducting her.

Lived Together Three Months.

For more than three months they had lived together in a flat furnished by young Faller's father, who says he thought all the time they were married. Then on Monday James Norton, stepfather of the girl, swore out a warrant, and detectives took them from their cozy little home at 3628 North Hermitage avenue.

"Lilah's home life was unbearable," declared young Faller last night. "They made a drudge of her. She cried and asked me to take her away. We tried to get married, but couldn't. I'm glad we went. I worked in a warehouse for her and on a farm. I've treated her well all the time. Since my father brought us back to Chicago we've lived in a perfectly respectable neighborhood."

According to Frank Faller, the father, only the opposition of the girl's parents now prevents a wedding.

Case of True Love.

"I am hoping they will change their minds," he said last night, "for it's a case of true love with the young people. It would not be serving the ends of real justice to separate them now."

Judge Swanson continued the case. Attorney Charles E. Erbstein represented the young man.

O MAN!

ADOLPH GERMER, SOCIALIST, HELD TO GRAND JURY

Judge Carpenter's Ruling Opens Way to More Arrests.

After a hearing which lasted the greater part of the day before Judge George A. Carpenter, Adolph Germer, national secretary of the Socialist party, was held to the federal grand jury yesterday on a charge of violating the recently passed espionage act. His bonds were fixed at $5,000. Remarks made by him on Aug. 9 in an address before the American Liberty Defense league in the Douglas Park auditorium, resulted in his arrest.

"The government has bought 200,000 coffins. They might use them to store Mr. Pierpont Morgan's jewels in, or to hold Rockefeller's oil, or to ship pigs' feet to France, but let us hope that they will not contain the flower of American youth," the government alleges Germer said in his speech that night.

Judge Carpenter's Finding.

In giving his decision Judge Carpenter made it clear that he considered any remarks which bordered on sedition a violation of the espionage act.

"A man may speak for two hours and in two seconds say words which in these times would hang him," said the court during his summing up of the case.

"Here was a man who was asked to speak at a meeting of conscientious objectors, and instead of keeping to a subject along these lines, he branched off and touched on something absolutely irrelevant and began to talk about coffins.

"He was invited to speak on conscientious objection. Now what was the inference? Any intelligent man knows what was meant by his allusion to coffins."

Precedent Set.

Government officials attach great importance to the decision of Judge Carpenter, who set something of a precedent by sitting as an examining magistrate in place of a United States commissioner. District Attorney Charles F. Clyne, after the decision, stated that the government would apprehend all those who, in public utterances of any kind, utter even one word that might be construed seditious.

Detective Sergeant Lawrence L. McDonough, who arrested Germer after his speech, told the court in detail about Germer's allusion to coffins.

Other remarks alleged to have been made in the talk were that Germer did not believe in war and [in commenting on Theodore Roosevelt's assertions that men who don't fight are mollycoddles] he hoped there were 1,000,000 mollycoddles in this country who would stop the war. Capt. W. C. Hanley of the federal forces, assigned to detect violations of this nature, followed McDonough to the stand and asserted that Germer practically admitted making the statements accredited to him by the detective sergeant.

"Up to Aug. 20 the United States entered into no contracts for the purchase of 200,000 coffins," testified Lieut. Col. K. J. Hampton of the quartermaster's department in response to a question put by Assistant District Attorney Joseph B. Fleming, who prosecuted the case.

Germer Takes Stand.

Germer took the witness stand in his own behalf and denied that he had said anything that might tend to discourage enlistments in the United States navy or army.

"I told them that I thought that the reason why the American Socialist had been barred from the mails," he said, "was because of an article alluding to 200,000 coffins which was published in that paper. I also remarked that these coffins would not be used for Morgan's jewels, Rockefeller's oil or to ship pickeled pigs' feet to France, but I did not say anything about them being shipped to France to bring back the bodies of our soldiers," testified Germer.

Mrs. Harriet Thomas, wife of Prof. William I. Thomas, testified that she was chairman of the meeting and that she did not hear Germer make any remarks that would tend to discourage enlistments.

Judge's Ruling.

"I do not think it is necessary for you, Mr. Fleming, to make any closing remarks," said the judge, after both sides had rested their cases.

"Of course, Mr. Stedman, you will be allowed to address the court if you so wish, but you are not addressing twelve men now, but the court, who is acting in the capacity of an examining magistrate.

"It is apparent that there is a marked difference between the testimony of the witnesses for the prosecution and the defense, but in my opinion the government has shown that there is a probable cause that this defendant has violated this law, which is a very plain one.

"As an examining magistrate it would not be right for me to say that this law is wrong, and therefore I will hold the defendant to the grand jury in bonds of $5,000."

COMES BACK FROM WOODS TO FIND HE'S A NEAR HERO

There happen to be two Lee C. Robinsons. One lives at Hampton, Ia., and the other at Hoopeston, Ill. Both Lee C. Robinsons made application for entrance to the reserve officers' training camp at Fort Sheridan. Lee C. Robinson of Hoopeston did not get a notice to appear, so, disappointed, he went on a two months' hunting trip in northern Wisconsin.

The other day he came out of the woods and read in a newspaper that Lee C. Robinson had been commissioned first lieutenant. Then he saw his own picture in a newspaper from Bloomington, where he attended Wesleyan university, and a story of the military honor that had come to him. He was amazed—dumfounded.

He came to Chicago and reported the matter to the secret service. Visions of an "impostor," of stolen papers, German spy plots, et ceters, flashed through various minds. The hunt was started. Lieut. Lee C. Robinson, perfectly commissioned, was found at Hampton, Ia., where his father, former State Senator T. J. B. Robinson, is a banker.

Lieut. Robinson was married last week and has been ordered to report for duty at Fort Snelling.

RECEIVER ASKED FOR MAIL ORDER STOCK CONCERN

A receiver for Curtis, Miller & Co., a stock selling mail order house, 1027 West Madison street, was asked before Judge David of the Circuit court by George Fritz, 548 Wells street, yesterday. The judge directed the books be examined today. He will take up the matter tomorrow.

Fritz is a stockholder in the concern, and a holder of "profit share certificates." He said he has been pouring money into the company for two years. "And they haven't lived up to a single promise they made me," he said.

A similar petition for a receivership is in contemplation by other creditors and stockholders, who have retained Henry W. Freeman, formerly assistant district attorney. The attorney for Mr. Fritz is Leopold Saltiel.

The company is under investigation by Assistant Chief of Police Westbrook, Postoffice Inspector Germer, and the state's attorney's office. Evidence in their possession shows the company on Jan. 1 had assets of $99,000 and liabilities of $359,500, or a deficit of $259,500. The concern has been in business two years.

Federal authorities at Washington have arranged for a grand jury drive on mail order houses all over the country early in September. In addition to nine concerns in Chicago indictments will be asked against more than a score of these projects in New York, Pittsburgh, Milwaukee, Kansas City, New Orleans, Denver, and Los Angeles.

More than a dozen secret service and postoffice agents have been engaged in the chase for four months.

AFTER WORKING 80 YEARS, STILL LIKES IT AT 94

E. U. Benedict, said to be the oldest railroad employe in the United States, was 94 years old yesterday, and this is his birthday message:

"I have never smoked, chewed, or drunk. There is enough in life as God provided without my calling upon man for other pleasures."

Benedict was born on Aug. 22, 1823, and for the last forty-one years has been with the Burlington railroad. He travels out of Aurora, his home, as mechanical inspector and claim adjuster.

His career started when he was 14 years old. He had applied for work at a Detroit shipbuilding yard. After he had learned how to build ships he began learning to build cars.

Mrs. Everett W. Brooks Dead in Los Angeles

Los Angeles, Cal., Aug. 22.—[Special.]—Mrs. Everett Wellington Brooks, one of Pasadena's leading philanthropists and for whom Brookside park was named, is dead here. Mrs. Brooks was a native of Boston, but was a resident of Chicago for many years. Mrs. Robert Ladd Gifford of Chicago is her daughter.

BABIES TO STAR WITH MOTHERS AT STATE FAIR

Prizes for Illinois babies will be one of the chief items of interest in the state fair in September. Under the direction of Dr. C. St. Clair Drake, director of public health, plans have been formulated for the resumption of the better babies health conference.

The conference was held in 1915, but omitted last year because of the infantile paralysis epidemic. This year, however, it will be resumed, with prospects for greater results than ever before, according to the prospectus of the health department.

Five scientific tests will be applied upon which to determine the fitness of babies for prizes, and there will be trophies provided in a number of classes. Mothers as well as the children will be taken into consideration.

Says Captain Proposed 4 Times; Asks $10,000

Victor H. Hagelbarger, captain of Company B, Thirteenth Illinois engineers, marched off to fight for his country, but when he returns he will have to fight the $10,000 breach of promise suit of Miss Clorynne McKnight, 6301 Eberhardt avenue.

In the declaration filed yesterday, Miss McKnight alleges that in September, 1910, on Aug. 14, 1914, in June, 1916, and in September, 1916, Hagelbarger asked her to marry him.

Damage Suit for $25,000 Follows Auto Shooting

Saul Abraham of 56 West Huron street yesterday filed a precipe in a $25,000 damage suit against Dr. J. A. Khamis, 109 West Chicago avenue.

"It's a personal injury suit," said Attorney H. C. Grossman. "Our client was shot by the defendant last October. There was an argument over a motor car and Dr. Khamis shot Abraham four times."

PAINTERS' AGENT SHOT TWICE IN ROW OVER LABOR

Shooter Says Shields Pointed Gun at Him.

Roy (Muckles) Shields, veteran of many revolver battles in Chicago labor feuds, was shot twice yesterday afternoon in a dispute in front of a building being constructed at 6746 Bennett avenue.

James J. Casey, 1024 South Chicago avenue, who did the shooting, and Edward Tyrrell, 1223 Fletcher street, a witness, were locked up at the Woodlawn police station. Shields was taken to the bridewell hospital. He is wounded in the right thigh and right hand, and his condition is not serious.

"Tried to Disarm Him."

Shields said he was business agent for the Painters' union. Casey and Tyrrell, according to the police report, were employed at the building as watchmen. Shields entered the building about 3 o'clock, Casey said, and ordered several union painters to quit work, saying some of the other painters were not union men.

"Shields drew a gun and Tyrrell and I tried to disarm him," said Casey. "He pointed it at me and then I shot him. He would have shot me if I hadn't."

"Muckles'" last appearance in gunning circles was last Sept. 22, when he shot James Mooney, a union agent, in Erlewein's saloon at 109 West Lake street. Mooney told Capt. Morgan Collins of Central station not to "bother about it. He'll settle with me."

Incidents in Shields' Career.

Shields formerly was business agent for Painters' local No. 147.

Detectives were sent to the bridewell last night to obtain a statement from Shields as to yesterday's shooting.

SLIMMER WILL GIVES $6,000 TO CHICAGO HOMES

Dubuque, Ia., Aug. 22.—[Special.]—The will of Abraham Slimmer, millionaire Jewish philanthropist, who died here a week ago, has been filed for probate and is found to have disposed of approximately half a million dollars of what remained of his vast estate. Bequests of $1,000 to $3,000 are made to nephews and nieces in Chicago, Milwaukee, St. Paul, and Omaha. To his long time friend, Joseph F. Crawe, editor of the Waverly, Ia., Independent, is left $3,000, because "he conducted his paper in the interest of honesty and decency."

Hospitals, homes for aged Jews, etc., in St. Paul, Omaha, Denver, Los Angeles, Atlanta, Ga.; Cleveland, Milwaukee, and Chicago were remembered

Some of the bequests follow:

Home of Aged Jews, Chicago.....$5,000
Home of Destitute Chippled Children, Chicago..... 1,000
with gifts of from $1,000 to $10,000.

Mr. Slimmer amassed a fortune in farming and stock raising and in stock shipping and banking at Waverly, Ia. His benefactions to hospitals, homes for aged, etc., in different parts of the country in the last fifteen years have amounted to more than $2,000,000.

Rockford I. W. W. Locked Up by Wilson's Order

Charles Roessler, prominent in I. W. W. circles in Rockford, Ill., and a German alien, was ordered interned by President Wilson yesterday. He was locked up in the county jail at Rockford and will be kept prisoner for the period of the war.

BEG YOUR PARDON!

The official list of names for the second officers' camp in Fort Sheridan included Philip Hansen. Philip Jansen, who has been accepted for the camp, writes to say that he is paying for the mistake in incorrectly addressed mail, etc.: there is no Philip Hansen in the list of accepted applicants; and the "yah" sound of "J" in the corect pronunciation of his name served to complicate the matter.

Donald S. McWilliams, a member of the Chicago Bar, writes to say that THE TRIBUNE errs in its occasional use of the phrase "without benefit of clergy" to indicate lack of formal wedlock in the relations of men and women: the most recent case was on the 26th ultimo, in an account of the marriage of John Stark after he had been given an indeterminate term for robbery. Mr. McWilliams urges that "benefit of clergy" is a legal locution, "meaning an exemption from trial on a criminal charge in secular courts which was formerly allowed to persons who could read." He adds: "I have searched for authority for other use, but without success."

The meaning given to the phrase in THE TRIBUNE has the sanction of years of usage—dating, doubtless, from the publication of Rudyard Kipling's short tale called "Without Benefit of Clergy," one of the earliest and most effective of his romances of Simla and army life in India. The academic use of the phrase urged by Mr. McWilliams is virtually obsolete.

MEN HURL BOMB OVER BISMARCK GARDEN WALL

Bismarck Garden was bombed at sunrise yesterday.

The 7 o'clock whistles had just blown when an automobile carrying two men slowed up at 631 Bradley place. One of them hurled a round, black object over the garden palisade. The automobile sped away. A few seconds later there was an explosion that wrecked the southeast corner of the garden, shook buildings, and shivered windows for a radius of several blocks.

Excited employes telephoned the police and two patrol wagons were sent over. No trace was found of the bomb throwers, but Sergt. Daniel Flynn, who conducted an investigation, said he obtained descriptions of the men from Miss Della Defafontaine of 607 Bradley place. No arrests had been made up to a late hour last night.

Max Eitel of the firm of Eitel Brothers, owners of the garden, who lives at 824 Bradley place, and also his brother Karl, believe the bomb throwing was the result of the several weeks old waiters' strike.

Another alleged plot to blow up the garden was brought out last March, when six men were arrested. The plan was to place capsules of nitroglycerin in the coal, the police said. The charge was later disproved and the six men were released.

WHICH IS WORSE AS LADY'S DRINK, GIN OR WHISKY?

Gerald Shepherd and Miss Rae Wilson, accused by Mrs. Shepherd in some pertinent charges, were arrested yesterday and taken before Judge Stelk in the Court of Domestic Relations. Shepherd was released on bonds of $800 and Miss Wilson on $50.

Mr. Shepherd was a bit downcast. He said his wife had never been able to understand him, whereas he couldn't be blamed if women seemed drawn toward him. He said he felt impelled to get a divorce. He admitted Miss Wilson would make a remarkable wife. He resented his wife's imputation that Miss Wilson is a whisky drinker.

"Well," he said, real angrily, "what if she does? My wife is a gin drinker, and, I ask you, which is worse?"

THORNE BURGLAR SAYS GIRL AIDED LOOP ROBBERY

Jodos Confesses, but Soon Repudiates Admissions.

John Jodos, Lake Forest's boy prodigy burglar, caught while robbing the home of Robert J. Thorpe, head of Montgomery Ward & Co.—his real name turns out to be Anton Kirchner—seems to have been as precocious in love as in crime.

The youth, who will not reach his sixteenth birthday until next November, confessed to Chief of Detectives James L. Mooney yesterday that he was one of the three robbers who stole $5,136 from the offices of the J. W. Snyder Construction company on the eighteenth floor of the Peoples Gas building on the morning of Aug. 4 while a military parade was passing in Michigan avenue. He said his sweetheart, who works in the building, had given him the information by which he was enabled to time the robbery when the clerks were counting the pay roll money.

Divided Loot in Suburb.

The three robbers, Kirchman said, took a train to Lake Forest after the robbery, and divided the money there in the shrubbery on the lawn of a residence. He was given $200 as his share. His two companions went on to Milwaukee, he said, and he returned to Chicago.

Later, he denied he had taken part in the gas building robbery.

"I didn't pull that payroll robbery," he said to Chief Gordon at Lake Forest. "I told the detectives in Chicago I did, but that was because they asked so many questions I got tired and confessed to something I didn't do so they'd let me alone."

Kirchner confessed, it is said, five other robberies in addition to the burglary of the Thorne home. He said he "stuck up" the saloon of Fred Dallox, One Hundred and Fifteenth and State streets, and obtained $75, three months ago. Two weeks ago he stole $97 from John Schoen, his brother-in-law, with whom he lived at 11339 Michigan avenue, in Roseland. After robbing his brother-in-law he fled from home. He had lived since at 641 North Clark street, under the name of John Jodos.

Detectives Sent Out.

What the other robberies were to which he confessed the police would not say. It is believed he told of participating in several pay roll holdups. Chief Mooney admitted he had set detectives to work running down the information.

Smith, Kirchner said, played the rôle of Fagan in schooling him in the subtleties of burglary. Kirchner admitted that it was under his tutelage he had learned how to open a safe by manipulating the combination and listening to the fall of the tumblers. It was by this method he opened the Thorne safe.

Kirchner gave the name of his pal as Joseph Smith. He said he lived at 11443 South State street. He gave a detailed description of him which tallied with that of a man who was seen with Kirchner in Lake Forest by Patrolman Albert Hopman the day before the Thorne burglary. Kirchner said Smith acted as lookout while he entered the Thorne home.

Burglar Maps of Homes.

Kirchner said his instructor, if captured, would be able to tell the police the name of the Chicago firm which makes a business of selling to burglars diagrams of interiors of the residences of wealthy persons.

The young burglar's father is Matthew Kirchner, who works in the Pullman car shops. The boy attended the St. Nicholas school at One Hundred and Thirteenth and State streets until last June. Dallox's saloon, which he said he robbed with a revolver stolen from his brother-in-law, is only a block from his home.

DIVORCES

Attorney Says Wife and He Differ on Methods of Rearing Children.

ERIC WINTERS, an attorney with offices at 133 West Washington street, filed a divorce suit against Ellen yesterday. He asserts that the trouble in their family was caused by his wife's methods of bringing up the children.

HILDA M. PETTERSON of 6048 South Princeton avenue charges Magnus with cruelty and drunkenness.

OTTO C. OLSON states that Eleanor "professes to love one Roy Sobery" and has confessed it to her husband.

RAE EDSON says Edward deserted her.

ANNA M. MUEHLBERG remarks that Edmund "dragged her about the room."

ELZI VISLER speaks of being thrown down a flight of stairs by William.

THOMPSON SAYS "TRIBUNE" LIED CONCERNING HIM

Mayor Thompson established an Ananias club of his own yesterday. He nominated as charter members all those who have intimated that he wasn't asked to welcome the delegates of the National Fraternal Congress to Chicago. He scouted the suggestion that he was "overlooked" by the arrangements committee out of consideration for the Canadian contingent at the convention.

"I want to say that THE CHICAGO TRIBUNE is a liar," he began, eying the reporters keenly. "I was invited to address the convention, but couldn't accept, because I was to be out of town. I declined the honor and left word that a member of the mayor's cabinet would speak to them."

He hesitated for an instant.

"It is not unusual for THE TRIBUNE to lie. The people should know the truth and I am going to ask the editor of 'The Republican' to print in this week's issue the proof of the lie."

Chief of Police Schuettler, who welcomed the delegates on behalf of the city, had a conference with the mayor in the morning. Big Bill said they discussed police conditions.

Committee members of the fraternal congress declined to comment.

"The matter is—eh, very unusual," said Joseph R. Adams, "and really Chief Schuettler welcomed the visitors in splendid style. We were all very pleased."

CHILD'S SMILE REUNITES PAIR

Adelaide Guenette, four years old, has a smile that plays on the heart strings and clears away misunderstandings. Consequently a divorce suit, its cross bill, and a writ of habeas corpus have been made nil.

Three months ago Lieut. Alexander Guenette of the Seventh Illinois infantry, left his wife at 5612 South Winchester avenue. He started suit for divorce and asked custody of Adelaide. Mrs. Guenette filed a cross bill. She was granted $8 a week temporary alimony and the right to take care of Adelaide. One day Guenette walked into his home and walked away with Adelaide. Mrs. Guenette found him and begged him to take her to see the child and he finally complied.

They went together to the convent where Adelaide was. Both were in a sad humor and far apart. But Adelaide smiled at them and—

"First mamma had me, and then papa had me," Adelaide said yesterday, as they stood in their home with their arms all about one another. "Now, mamma and papa's both got me, and I'm glad."

All litigation was dropped.

'AD' MEN SUE JEWELERS FOR 'FAKE' BARGAINS

Seventeen cent knives for 43 cents and 5 cent rings for a quarter are the sort of sales alleged against Bloch & Roth, jewelers, 210 South State street, named in a suit yesterday brought by the Better Advertising bureau in its campaign to eliminate fake bargain stores.

The store advertised half price jewelry. The knife was marked down from $1 to 43 cents, and the ring from $1 to 25 cents. Investigators bought the articles and from a wholesale store found the cost prices to be a fraction of that amount.

Suits also have been filed against Samuel Bessart of 302 South State street and the Money Worth Wholesale Grocery, 1410 South Ashland avenue.

FASHION'S BLUE BOOK

BY CORINNE LOWE.

NEW YORK.—[Special Correspondence.]—Positively our last bathing suit bulletin—intended for the girl who doesn't go away until the last of the month. It is of red satin, with black satin outlining the various points, has the girdle attached and the upper part slips over the head, to be anchored from neck to waist with black silk lacers.

With this may be worn red silk or black silk socks. These décolleté hose have been quite fancied this summer, and they certainly provide a solution for that frenzied situation when Neptune snatches our stockings straight from their elastic supports and takes them away as a souvenir to hang on his coral shaving stand.

Real Love Stories

"The Tribune" will pay $3 for every real love story published. If you know one, submit it, and write no more than 500 words. Address Doris Blake, "The Tribune," Chicago. No manuscripts returned. If you have a perplexing love affair upon which you need the counsel of a friend, write Doris Blake. Send stamped, addressed envelope if you wish personal reply.

Couldn't Escape Him.

LAST winter my dearest chum, Lois, went west to build up the health she had broken down by a too strenuous combination of good times plus a stiff college course. She stayed in a university town, and finding life too leisurely as she grew stronger,

she registered in a couple of snap courses.

On her third day at the university she received a most startling letter—a perfect paean of love at first sight, signed simply, "A Classmate." This unknown admirer gave explicit directions as to meeting, which Lois piously ignored. She resented the letter bitterly and tried to get it out of her mind, but in time its evident sincerity rather appealed to her.

A month later there came another letter, really pathetic in its self denunciation. The man condemned his haste in not waiting for a proper introduction. He wrote of sleepless nights, filled with regret. He ended by vowing that all his efforts now would be spent in trying to make her forget that first letter. And as a final proof of his good faith, this time he signed his name. She recognized it as that of a man she had met casually, as she thought, for the first time that very morning.

After that—well, she says that she tried to escape him, but she didn't succeed very well, for she's sporting his diamond now. As for the first letter—she doesn't say much about it, but I imagine she's forgiven it, since she has been back home less than a month now and already she has acquired an enormous pile of letters which she does not resent to any noticeable degree.

J. M.

Wishes Horoscope.

"Dear Miss Blake: Will you please send me my horoscope for the birth date Jan. 4, 1894? Thanking you for the favor. BERNICE."

Gladly. But you must send me a stamped, addressed envelope. Repeat your birth date, please.

Green Eyes and Brown.

"Dear Miss Blake: Would you please tell me why it is when I go out with my girl friend she always has the fellows around her and they do not notice me. Is it because I have green eyes and she has brown? We are both considered good looking, but she permits the fellows to take her and I do not.

"WILLS."

"Should you be done to eyes of green if eyes of brown should smile on you?" If Brown Eyes' popularity depends upon her generosity with kisses, you can be encouraged, Wills, for you'll have your inning before long. Short lived is the popularity of a girl who is promiscuous with her kisses, whether her eyes be green or brown.

LOOP FEATURE FILMS

ALCAZAR, 69 West Madison—"Wooden Shoes," with Bessie Barriscale.

Bandbox, Madison near La Salle—"The Cigarette Girl," with Gladys Hulette.

BIJOU DREAM, 114 South State—"One Law for Both," with Rita Jolivet.

BOSTON, Clark near Washington—"The Tides of Fate," with Alexandros Carlisle.

CASTLE, State and Madison—"Seven Keys to Baldpate," with George M. Cohan.

CHICAGO, State near Harrison—"Bride of Hate," with Frank Keenan. Vaudeville.

COLONIAL, Randolph near State—"Down to Earth," with Douglas Fairbanks. Vaudeville.

GEM, 450 South State—"The Price of Folly," with Edith Storey.

KOZY, 40 South Clark—"The Boy Who Cried Wolf."

LYRIC, State near Jackson—"The New York Peacock," with Valeska Suratt.

Orchestra Hall, 216 South Michigan—"Retreat of the Germans, Battle of Arras." Official war picture.

Orpheum, State near Monroe—"Richard the Brasen," with Alice Joyce.

PASTIME, 66 West Madison—"Fighting in France."

PLAYHOUSE, Michigan near Van Buren—"Mr. Opp," with Neva Gerber.

ROSE, 63 West Madison—"The Marriage Market," with June Elvidge.

ROYAL, State near Van Buren—"The Boss," with Alice Brady.

STAR, 6 West Madison—"The Eternal Sapho," with Theda Bara.

STUDEBAKER, Michigan near Van Buren—"The Honor System," with Milton Sills.

UNITED STATES MUSIC HALL, State near Harrison—"The Hero," with Billy West. Vaudeville.

WORLD, 61 West Randolph—"The Soul Master," with Earle Williams.

ZIEGFELD, Michigan near Seventh—"The Mysterious Miss Terry," with Billie Burke.

And in the End We 'Ope 'E's 'Oppy Ever After

"MR. OPP."

Produced by Bluebird.
Directed by Lynn F. Reynolds.
Presented at the Playhouse.

THE CAST.

Mr. B. Webster Opp.....Arthur Hoyt
Willard Hinton.....George Chesebro
Jimmy Fallows.....George Hernandez
John Mathews.....Jack Curtis
Guinevere Gusty.....Neva Gerber
Miss Kippy.....Elise Maison
Mrs. Gusty.....Anne Lockhart

By Mae Tinée.

I DO like this picture. It's a simple, homely, plotless little affair, but its appeal is to the heart of you, and, besides, its so extremely well done! Mr. Opp is an opp-timist. He is also a failure, as life reckons success, for a busy conscience never permits him to take advantage of the other fellow.

Full of gentle conceit, he is, nevertheless, rather pleased with himself than otherwise. When fortune lands him back in his home town, poor and the sole guardian of a lunatic stepsister, he refuses to send the unhappy child to an asylum and invests his few remaining dollars in the purchase of a newspaper, for the town had none.

How he falls in love, his sacrifice of love to duty, his sacrifice of business to principle, and his final crowning by appreciative fellow citizens as mayor, make a charming picture, not one whit less delightful than the book of the same name by Alice Hegan Rice.

"Mr. Opp," as done by Arthur Holt, is a rabbity bit of a man, his small body overrun by the great heart that shines through his un-beautiful eyes and makes pleasant his un-beautiful mouth. Elise Maison, as Miss Kippy, the insane girl, is a pathetic figure, true enough to bring quick tears to your eyes.

Neva Gerber, as the heroine, and Willard Hinton, a young chap stricken by blindness, who finally wins her, Mr. Opp withdrawing, are both characters well done, and George Hernandes, the bluff townsman, is a figure of moment.

In a little book labeled "Artistic Successes," Bluebird will do well to catalogue "Mr. Opp."

The Successful Home Garden

This department appears daily and Sunday in "The Tribune." Inquiries regarding the home garden should give its location and inclose a self-addressed, stamped envelope, as column space seldom permits an answer. No names will be published. Address The Garden Editor.

BY J. F. H. HEIDE.

Article 169.

SOW NOW: Leaf lettuce, early breakfast radishes, spinach, and upland cress.

PLANT NOW: Pot grown strawberries.

TRANSPLANT NOW: Winter endive and home grown strawberry runner plants.

Strawberry Varieties.

(Conclusion of yesterday's artitele)

FALL BEARING: "Progressive," the best of the everbearing type, producing a satisfactory crop in June, and a liberal, continuous supply of larger berries from August till frost. The fruit is round, deep crimson, and of rich, sweet flavor.

The number of plants required may be roughly calculated on a basis of one quart of berries per plant. With proper culture, the yield should be that and more. If there is room for 100 plants, twenty of each of the above varieties will provide for all requirements of a family of five strawberry lovers.

If only a few plants are set out, it is well to choose only the everbearing "Progressive" at this time, and plant the cheaper runner plants in spring. Market gardeners cannot profitably plant pot grown stock.

QUESTIONS AND ANSWERS

Q.—1. What is the relative value of mushrooms as compared with other foods? 2. Will onion sets develop into good winter onions?—Nameless.

Ans.—1. Mushrooms consist of 88.1 per cent water, 3.5 per cent protein, 0.4 per cent fat, 6.8 per cent carbohydrates, and 1.2 per cent ash. They have a fuel value of 185 a pound. This fuel value is slightly less than that of crabs, onions, and apples, and somewhat higher than that of string beans and skimmed milk—in fact, their composition is remarkably similar to the last named, which analyzes water 90.5 per cent, protein 3.4 per cent, fat 0.3 per cent, carbohydrates 5.1 per cent, ash 0.7 per cent, and has a fuel value of 165 a pound. The protein content is approximately the same as that of whole milk (3.3 per cent), green peas, and succotash (both 3.6 per cent). For comparison, sirloin steak is composed of 12.8 per cent refuse, 54 per cent water, 16.5 per cent protein, 16.1 per cent fat, and 0.9 per cent ash. Its fuel value a pound is 975.

2. Yes, if planted early in spring.

NEVA GERBER

Since He Couldn't Be 'Appy with Her He Made Up His Mind to Be 'Oppy Without Her.

--WITZEL PHOTO--

COMMENT

By special delivery comes a good word from New York. Again we are to see Henry B. Walthall. Here's the letter:

"Henry B. Walthall has formed a company of his own to produce motion pictures in which he will appear exclusively.

"The company will be known as the Henry B. Walthall Pictures corporation and will have a cash capital of $100,000 to begin work with. This company was organized in New York today through the efforts of N. William Aronson, Mr. Walthall's business manager.

"The Walthall company will be located at 5300 Melrose avenue, Hollywood, Cal.

"Miss Mary Charleson has been selected as leading lady and Reginald Barker will probably be the director.

"Mr. Walthall, Miss Charleson, and Mr. Aronson will leave for California immediately, where preparations are already being made for the first production."

Olive Thomas is now Mrs. Jack Pickford.

Eric Campbell, the "bad man" of the Chaplin pictures, it is said recently married for the second time.

"The Adventurer" will be the title of the comical Charles' next picture, and we will witness him in prison garb fleeing across the passless mountains.

ASK ME! ASK ME!

OBLIGED: So am I.

J. LUCAS: Herman Lucas is 6 feet tall, weighs 160 pounds, and has brown hair and eyes? So you think he may be a relation? Yes, he played in "Where Are My Children." He dances, swims, rows, and probably walks.

OCCUPIED: Pictures are a relaxation if you take them right. Personally I prefer a straight drama when I'm sad, for comedies usually, or often, increase one's misery. However, since the idea is to get your mind off yourself, go to see the picture you think most likely to divert you in the most helpful way. I shall send you the list if you will mail me a stamped, addressed envelope.

* *

Tonight at the Auditorium.

Our Italian allies official war pictures, "The Italian Battle Front," opens a limited engagement of twelve days at the Auditorium theater, beginning tonight.

"The Italian Battle Front" represents the first and only authentic set of war films sent to the United States by the Italian government. The pictures are divided into three parts. The first shows Italian troops fighting, thousands of feet above the sea level, in the heart of the snowclad Alps—where artillery, ammunition, horses, and men must be transported to the top of the steepest slopes in the midst of almost impossible difficulties.

The second part reveals the capture of the celebrated Austrian fortress of Gorizia by the main Italian army under the leadership of Gen. Cadorna, commander in chief of all the armies of Italy. The third part of the "Italian Battle Front" is taken up with Italy's activities in the air and on the sea.

Many views were taken from Italian aeroplanes and observation balloons. The climax of the picture is the sinking of an Austrian submarine in the Adriatic by a squad of Italian motorboats.

Accompanying the pictures at all performances will be a symphony orchestra of forty pieces.

Paint and Ease Up Your Bunion to Get Rid of It

BY ANTOINETTE DONNELLY.

If you missed the Antoinette Donnelly series telling how she reduced Mrs. Eva Lane thirty-six pounds in six weeks, or how she added twenty pounds in five weeks to Miss Helene Barnett's weight, or how she corrected a head of dry, thin, falling hair and an oily scalp with dandruff, or the article on treating Miss Hill's complexion for pimples and blackheads, send a stamped, addressed envelope and the information will be mailed to you. Any other questions pertaining to beauty and hygiene will be gladly answered.

A. V. L.: IN ORDER TO OBTAIN relief from your bunion, the joint first must be relieved from all pressure. If possible, a loose slipper should be worn to allow the toes to spread, then take a piece of adhesive plaster and bandage the great toe, bringing it into its natural position. This will relieve the inflammation and in many cases cause the bunion gradually to disappear. You may also paint the bunion with a lotion composed of two drams each of carbolic acid, tincture of iodine, and glycerine.

D. A. K.: THIS EXERCISE WILL reduce a waist line that has grown too fat: Stand erect with the knees stiffened and arms raised high above the head. By bending the body at the hips only, try to touch the tips of your fingers to the floor on the opposite side to the hand that you use. Alternate with the other hand. Begin with five times each and increase to forty or fifty. Practice this exercise three times a day. There isn't such a thing as a rapid bust reducer. Exercise and diet are the lines along which you must work in order to reduce the superfluous flesh. Any vigorous exercise that involves the muscles of the chest will help to reduce the bust, and one of the best of these is swimming. Would you like to have me send you the directions for swimming that can be practiced on land? If so, mail me a stamped, addressed envelope, and I should be glad to do so.

BOY: YOU NEGLECTED TO SEND the stamped, addressed envelope in which to mail you the information that you wish. The diet list and acne remedy are too long to publish here, and so I shall have to wait until I hear from you again.

Bright Sayings of the Children

"The Tribune" will pay $1 for each childish saying printed. The only condition is the story told must never have been printed in any magazine or paper. Write on one side of the paper only. It is not possible to acknowledge or return unavailable contributions. Address bright sayings to Aunty Bee, "Tribune," Chicago.

Borden had just had his tonsils removed. Two days after, the family had chicken for dinner. He ate a piece and his aunt asked him if it scratched going down, at which he replied, "Oh, no, I didn't eat the foot."

V. M.

Freddie had been naughty, and so his mother had whipped him, and had also informed him that she would tell his father, when he came home. Just before his father was expected, Freddie commenced to cry, so I tried to comfort him, without much success.

"Now, Freddie," I said, "why don't you go to your mamma, and tell her that you will never be naughty again, and that you are very sorry, and then perhaps she will not tell daddy this time."

He thought it over for a moment, then turned to me and said, "All wight, you do that for me, will you?" MRS. C.

My nephew had asked for only a train of cars for his birthday, hence was most surprised to receive a goodly number of other toys. Finally, unable longer to contain himself, he exclaimed delightedly, "I've got a lot of things I didn't want!" A. B.

Tribune Cook Book

All recipes have been scientifically tested by Miss Eddington with current market materials and are indorsed by her.

BY JANE EDDINGTON.

The greatest of artists said: "Trifles make perfection and perfection is no trifle." Whether we can or candy foods, whether we cook or eat or try to live efficiently, it is but trifling things that lead to loss or low quality or failure.

ONE of the canning demonstrators tells how a housewife wrote to Washington for advice because her cans broke when she took them out of the canner. Mr. Farrell thought over what she said, and wrote back simply this: "Why don't you close your window?" And she replied: "Wasn't I foolish?"

Allowing a cold draft to strike the jars when they are removed from the canner is one reason given for the breaking of jars in one of the old canning leaflets.

A correspondent writes me, first, about the omission of water in some recipes to fill jars. In a soup mixture containing tomatoes the juice with that of corn makes the addition of water unnecessary when the jars are well packed. When any greens are packed solidly there is liquid enough to cover them.

Her next trouble she states thus: "Another thing that puzzles me, how can you put fruit or vegetables after blanching into hot jars without breaking them? I should think the fruit would cool the jars enough that boiling water poured over the contents would break the jars."

Pans of hot water in which to set jars that have cooled will warm them up in a minute or two, so that it is safe to lower them into boiling water. Blanched vegetables must be put into clean jars, which may be taken from pans of hot water merely, and not from boiling, as in the case of the berries. The latter jar rapidly cools, and good packing means but a little at a time. If the jar gets cool, then we stand it in the hot water again or sometimes on a warming shelf on the stove, although it is better to raise it above a temperature of 150 degrees at once.

"Gulden's greatly improves meat and salad sandwiches," says Everywoman. "The flavor is different."

GULDEN'S READY TO USE MUSTARD

Selected mustard seeds, pure grain vinegar and pungent spices skillfully blended—that's Gulden's.

15c

At Grocers and Delicatessens.

An American Standard Popular Since 1880

AMUSEMENTS

AUDITORIUM STARTING TONIGHT

OUR ITALIAN ALLIES

Present a Pictured Record of Their Share in the World's War to End War.

THE ITALIAN BATTLE FRONT

ITALY'S BATTLES FROM THE TOP OF THE SNOW CAPPED ALPS TO THE BOTTOM OF THE ADRIATIC SEA

SYMPHONY ORCHESTRA

ATMOSPHERIC STAGE TABLEAUX

Grand Operatic Male Quartette

Prices: Evenings, Sat. & Labor Day Matinee 50c to $1. Box Seats $1.50 & $2. Other Matinees 25c to 75c. Box Seats $1 to $1.50. All Seats Reserved

PALACE | Matinee Today
LAST WEEK
N. Y. Winter Garden Musical Extravaganza
SHOW OF WONDERS
COMPANY OF 150—15 SUMPTUOUS SCENES
POPULAR PRICE MATINEE SATURDAY
—NEXT WEEK—
VAUDEVILLE SEASON BEGINS MONDAY MAT.
Emily Ann Wellman & Co.
Pat Rooney and Marion Bent
Nellie V. Nichols
Lorraine & Pritchard—David Sapirstein
Bostock's Riding School—Geist, Hardy & Mary
William Ferry—The Wheelers
SEATS NOW SELLING
MAT. DAILY, 15-25-50c. NIGHTS, 15-25-50-75c

Three Mammoth REDPATH CHAUTAUQUAS
—7 Gala Days & Nights—
BRYAN-TAFT
"THE MIKADO," 50 People
CREATORE—PRINCESS WATAWASO
MANY OTHER GREAT ATTRACTIONS
NORTH SIDE Sheridan Road and Irving Park Blvd. August 23 to 30.
SOUTH SIDE East End Park August 25 to 31.
OAK PARK Washington Boulevard and Kenilworth. August 24 to 31.
Tickets on sale at LYON & HEALY'S MARSHALL FIELD'S REST ROOM LA SALLE HOTEL, MORRISON HOTEL
SEASON TICKETS $2.50

Jones, Linick & Schaefer's
COLONIAL—Now
RANDOLPH NEAR STATE
—Continuous Vaudeville—
OPENING WEEK'S BILL
"LINCOLN OF THE U. S. A."
THE SMART SHOW
McDermott & Wallace Jane Mills
Zena & Mandel Kimura Jap
AND THE BEST FEATURE PICTURE
DOUGLAS FAIRBANKS
in "DOWN TO EARTH"
Only Place in Chicago Where You Can See This Picture.
11 A. M. to 11 P. M.

OLYMPIC | 2 MATINEES SATURDAY
Fiske O'Hara
In His Sparkling Comedy
The Man From Wicklow
HEAR O'HARA'S NEW SONGS
—BEGINNING NEXT SUNDAY NITE—
A. H. Woods' Tango Comedy
PARLOR, BEDROOM & BATH
—SEAT SALE TODAY—

MAJESTIC | SUPREME VAUDEVILLE
NAN HALPERIN
In a Character Song Cycle
HONG KONG MYSTERIES — HARRY GILFORD
BILLY MONTGOMERY & GEORGE PERRY
REGINA CONNELLY & BURT CHAPMAN
JONIA, THE PEARL OF HAWAII
LEONA LAMAR
"THE STREET URCHIN"—Ops. & Pop. Mats. Daily
NIGHTS 15-25-50-75c | MATS. 15-25-50c | Tel. Cen. 600 | DAILY SAT. & SUN.

James, Linick & Schaefer's
RIALTO | STATE ST., Between Jackson and Van Buren
—CONTINUOUS VAUDEVILLE—
Richard the Great | PAID IN FULL
The Monk That Made a Man of Himself
—OTHER BIG HEADLINERS—
11 A. M. to 11 P. M. COME ANY TIME. Smoking Permitted on Mezzanine Floor.

COMISKEY PARK
BASEBALL PALACE OF THE WORLD
35th St. and Shields Ave.
BASEBALL TODAY
WHITE SOX vs. WASHINGTON
GAME CALLED 2 P. M.
Tickets on sale at the Sub. Parlors 35th and State Sts. Tel. Priv. Exch. 1

GARRICK | Matinee Saturday
SEASON'S MUSICAL KNOCKOUT
"You're In Love"

ILLINOIS | MATINEE SAT. $1.50 BEST SEATS
SECOND WEEK OF
William COURTENAY Thos. A. WISE
"PALS FIRST"
AN UNQUALIFIED HIT

POWERS' | EVENT NIGHTS at 8:20
RALPH HERZ' Success
OH, SO HAPPY
Cast Includes—Elizabeth M. Murray, Mabel Louise Keller, Ralph Herz, Lulu Laite, Burrell Barbour.
NEXT MATINEE SATURDAY.

James, Linick & Schaefer's
McVICKER'S | SUPREME VAUDEVILLE
FASCINATING FLIRTS
—AND OTHERS—
11 A. M. to 11 P. M.

Lemons for Complexion

Juice of two lemons made into creamy lotion can be used to bleach, whiten and soften the skin.

Make a quarter pint cheaply!

The beauty lotion which is becoming so popular throughout the country is easily prepared by anyone, and a whole quarter pint of it doesn't cost any more than a small jar of the common, ordinary cold creams.

Add the juice of two fresh lemons to three ounces of Orchard White and shake well in a bottle. Strain the lemon juice two or three times through a fine cloth so no pulp gets into the lotion, then it will keep fresh for months. Regardless of what price you pay there is nothing more meritorious in beautifying, softening and clearing the skin. As a tan and blemish remover, also to remove oiliness, freckles and sallowness, lemon juice has no rival. Massage it into the face, neck, and arms once or twice each day, and just see if it doesn't bring out the roses and hidden beauty!

Lemons have always been used to bleach the skin, but pure lemon juice is too highly acid, therefore irritating.

Try it! This sweetly fragrant lotion will speak for itself. Any drug store or toilet counter will supply the three ounces of Orchard White at very little cost, and the grocer will supply the lemons.

Genuine Orchard White bears the name, Edward Wesley Co., Cincinnati, Ohio.

Try To Have This Beautiful Hair

Cuticura will surely help you. Treatment: At night rub Cuticura Ointment into partings all over the scalp. Next morning shampoo with Cuticura Soap and hot water. Repeat in two weeks. Cuticura Soap and Ointment are ideal for every-day toilet uses. For sample each free address post-card: "Cuticura, Dept. 6G, Boston." Sold everywhere. Soap 25c. Ointments 25 and 50c.

The U.S. Government Says

Eat More Corn

Kellogg's TOASTED CORN FLAKES

W. K. Kellogg

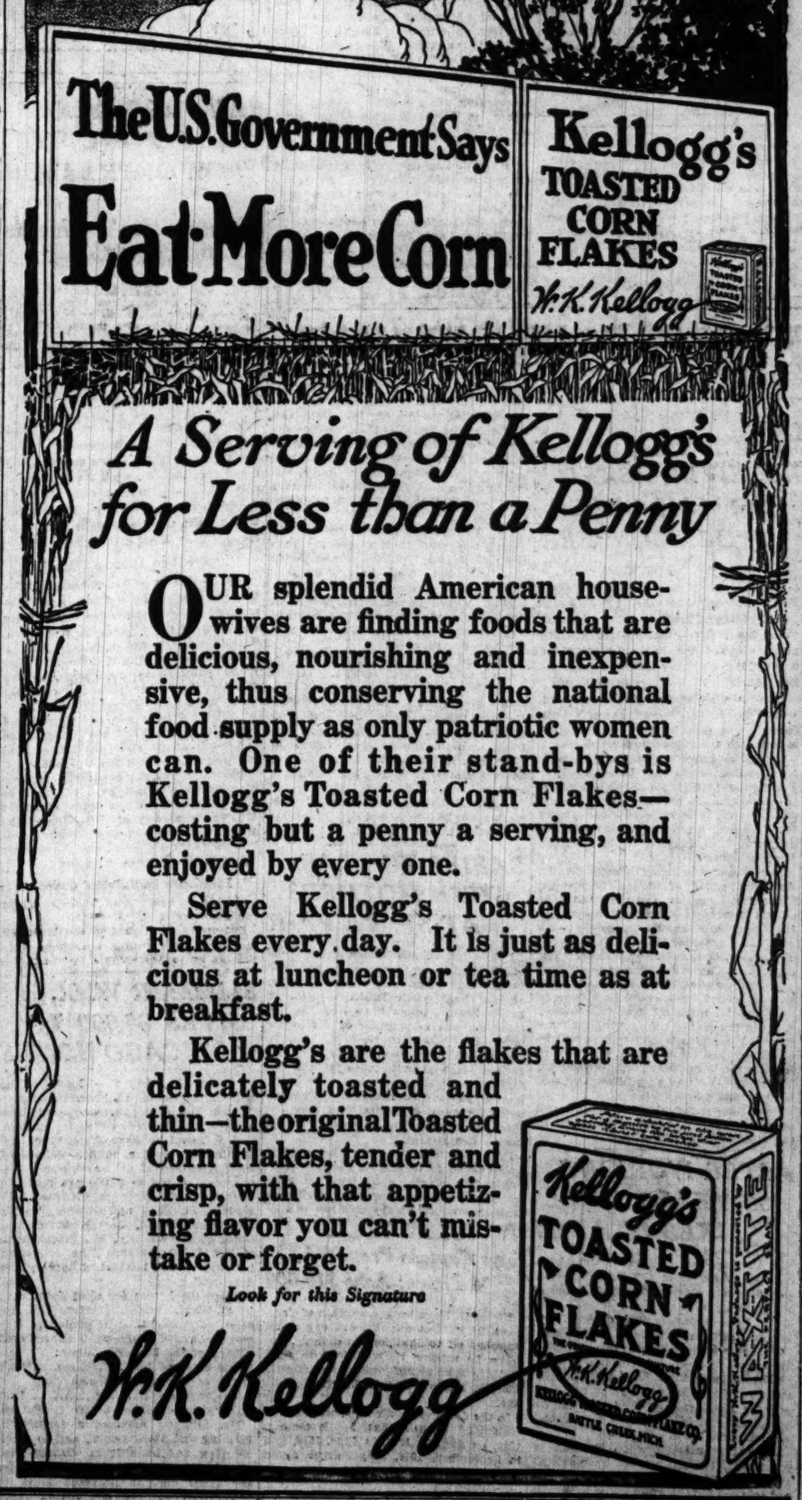

A Serving of Kellogg's for Less than a Penny

OUR splendid American housewives are finding foods that are delicious, nourishing and inexpensive, thus conserving the national food supply as only patriotic women can. One of their stand-bys is Kellogg's Toasted Corn Flakes—costing but a penny a serving, and enjoyed by every one.

Serve Kellogg's Toasted Corn Flakes every day. It is just as delicious at luncheon or tea time as at breakfast.

Kellogg's are the flakes that are delicately toasted and thin—the original Toasted Corn Flakes, tender and crisp, with that appetizing flavor you can't mistake or forget.

Look for this Signature

W. K. Kellogg

AMUSEMENTS

LA SALLE TEL. MAIN 930
POPULAR MATINEE TODAY
SMARTEST OF MUSICAL COMEDIES
"OH BOY" JOSEPH SANTLEY

COLUMBIA | Matinee Today
HIGH CLASS BURLESQUE
Edmond Hayes and Some Show
Next—Watson's Red Hot

AMUSEMENTS

CORT | ANOTHER BIG LAUGHING SUCCESS
OLIVER MOROSCO'S
Phone Central 10
Upstairs and Down
By FREDERIC and FANNY HATTON
Evs. and Sat. Mat. 50c-$1.50 Wed. Mat. 50c-$1.00
Seats Now for Special Labor Day Matinee

IMPERIAL Mats. Tues., Thurs., Sat. 25c to $1.00
PRINCESS "SINNERS"
Next Week—"THE MARRIAGE QUESTION"

AMUSEMENTS

Ravinia Park GRAND OPERA and 20 Star Concert Singers Symphony Orchestra
Concert 2 P. M. Tonight 8:15 "CARMEN"
MARGUERITE BERIA in
Dine & Dance 6-8 & 12:30 to midnight in Casino.
Continuous Movies 4:45 and Evenings in Theater.
N. W. "L" or C. & N. W. Special at 7:30 Nightly. Round Trip on this Train, Incl. Admission, $1.
Cohan's Grand | MAT. SAT. $1.50
ENGAGEMENT ENDS SAT. NIGHT, SEPT. 8
Turn to the Right!

TYA FILM

Society and Entertainments

Children to Have Program Today at Ravinia Park

CHILDREN'S program will be given this afternoon at Ravinia park, when all youngsters under 12 years old are invited to come as guests. Little Joan Peers and Miss Isabel Cayer will dance special numbers, and the Chicago Symphony orchestra will give a children's program.

A dinner and dance will be given Saturday evening at the Edgewater Golf club for Capt. G. M. McConnell, U. S. A., the president of the club, who is to leave soon for an encampment to which he has been assigned.

Mr. and Mrs. Samuel Beaumont of Wilmette will give a dinner party tomorrow evening for Lieut. Donald O. Daube.

The president and board of managers of the Arden Shore association have issued invitations to celebrate the opening of the new administration building and dining hall. The new building replaces the one burned last winter, and is in part the gift to the camp of Mrs. Montgomery Ward and her daughter, Marjorie. It is suggested in the invitation that it will be convenient for those who have been at Great Lakes for the afternoon to stop in at the reception in Highland Park on the way home from the visitors' day program at the naval training station. About 300 mothers and children are now being accommodated at the summer camp. Mrs. Robert B. Gregory of Highland Park is active in the work of the association.

Mrs. William A. Moffett, wife of Capt. Moffett of the naval training station at Great Lakes, has canceled her social engagements until the recovery of her little son, Charles, who is ill.

Miss Camille B. Henry, daughter of Mr. and Mrs. Robert L. Henry of 3656 Grand boulevard, has gone with her brother and sister-in-law, Mr. and Mrs. Winston P. Henry, for a motor trip to Saranac Lake, N. Y., where they will remain for a month visiting the surrounding points by motor.

A benefit ball will be given on Saturday evening, Sept. 1, at the Moraine hotel in Highland Park for the Naval Relief society as the closing event of a patriotic tennis meet to be held on the grounds of the hotel from Monday until the following Saturday. The proceeds will go to the Great Lakes auxiliary of the society. Those on the committee of arrangements are F. W. Cushing, E. Fabrice, W. P. Pressinger Jr., and Wilbur Jackson.

Miss Margaret Williams, daughter of Mr. and Mrs. Charles Mortimer Williams of Chicago and Lake Geneva has gone to Battle Creek, Mich., to take charge of the war emergency work for the national board of the Y. W. C. A.

The regular dinner dance of the South Shore Country club will be held this evening at the club, with dancing on the outdoor pavilion. There will be many dinner parties for the guests who are in Chicago for the American Handicap shooting contest being held this week at the club.

Lieut. and Mrs. Richard Bull, the latter formerly Miss Sarah Rozet Smith, who were married last week, are spending their honeymoon at New London, Conn., after which they will be at Rockford, where Lieut. Bull has been stationed.

* *

MARRIAGES

Invitations have been issued by Mr. and Mrs. James Shedden of 1400 Olive avenue for the marriage of their daughter, Katherine Elizabeth, to Allan D. Cunningam. The wedding will take place at the Edgewater Country club tomorrow evening.

Mrs. Charles Forward Cavert announces the marriage of her daughter, Esma Garnett, to Lieut. Earl Jay Bush, who is an officer in the field artillery of the United States army. The wedding took place last Friday evening in Chicago.

Announcement is made of the wedding of Miss Elizabeth Owens, daughter of Dr. and Mrs. E. B. Owens of Dixon, Ill., and Lieut. Wallace Templeton, son of Mr. and Mrs. James S. Templeton of Chicago.

The wedding of Miss Ethel Gifford and John B. Storms will take place on Saturday evening at the residence of the bride's parents, Mr. and Mrs. Herbert W. Gifford of 6425 Greenwood avenue.

Mr. and Mrs. Eban Erskine MacLeod of Evanston announce the marriage of Miss Yvonne Tomes to Rex Stanley Bowen of Evanston.

Mr. and Mrs. Lewis Wolk of 5613 Prairie avenue announce the marriage of their sister, Jewel Marks, to Henry Lilienstern, son of Mrs. S. Lilienstern of Cincinnati, O., which took place on Sunday.

The marriage of Miss J. Marie Piper, daughter of Dr. and Mrs. Richard J. Piper of 1060 Hollywood avenue, to Joseph John Brummel will take place on Saturday morning, Sept. 1, at the summer home of the bride's parents in Greenwood Park near Riverside, Mich.

Announcement is made by Mr. and Mrs. William R. Smith of Kankakee of the marriage of their daughter, Mabel Irene, to Bernard J. Kavanagh of 1449 Addison street, which took place yesterday in Kankakee.

Mr. and Mrs. Luke Walsh of 7913 Union avenue announce the marriage of their daughter, Sara, to Edward James Carroll, son of Mr. and Mrs. P. S. Carroll of 6708 Emerald avenue, which took place on Monday at St. Leo's church.

* *

ENGAGEMENTS

Louis Seaman of 5660 Blackstone avenue announces the engagement of his daughter, Jeanette, to Sidney I. Sachs, son of Mr. and Mrs. Sachs of 115 East Fifty-ninth street.

Mr. and Mrs. S. Edward Huenerfauth of 1434 Cullom avenue announce the engagement of their daughter, May, to Terence J. Callan, son of Mr. and Mrs. James J. Callan of 941 North Lawndale avenue. Mr. Callan is in the United States marines.

* *

Two War Weddings.

Rockford, Ill., Aug. 22.—[Special.]—The marriage of Miss Katherine Fitch, daughter of Dr. and Mrs. William H. Fitch, to Capt. Charles S. Hamilton, Fifty-second U. S. infantry, took place this afternoon, and the wedding of Miss Ruby Steel to Lieut. Lawrence Johnson, this city, both Northwestern university graduates, took place at the bride's residence in Lowell, Indiana.

Mrs Charles Edmund DeLeuw
PHOTO BY MOFFETT

Mrs. Charles Edmund De Leuw, formerly Miss Martha Guthrie, was married on Tuesday evening at the residence of her parents, Mr. and Mrs. Seymour Guthrie of Riverside. Lieut. De Leuw, the bridegroom, will be stationed at Vancouver barracks after the honeymoon, which will be spent in California.

NEWS OF THE THEATER; AT THE MAJESTIC

FRED STONE'S new play is to be called "Jack o' Lantern" by its authors, Anne Caldwell and R. H. Burnside, and its composer, Ivan Caryll. Those in training for its performance include Allene Crater, Douglas Stevenson, Oscar Ragland, Edna Bates, Violet Zell, Helen Falconer, Bunny Wendell, Lola Curtis, and the Brown brothers with their saxophones. October and Philadelphia are the time and place of its production.

"Carmen" will be sung at Ravinia tonight with Miss Marguerite Beriza in the title rôle.

At the Majestic:

George and Dick Rath—Giving, with much insouciance, exhibitions of muscular prowess.

The Street Urchin—Dressed in the egregious rags of the theater he plays pretty well (for a small boy) upon the violin.

Harry Clarke—Songs, dances, stories.

Tonia, the Pearl of Hawaii—In a recital of the music of the Sandwich Islands, with ukulele accompaniments by several accomplices.

Nan Halperin—A precocious and popular soubrette in cute impersonations, including one of a little girl and yet another of a bride.

Hong Kong Mysteries—Baffling deeds of legerdemain by a sardonic Manchu, who has few betters in his game.

Leona La Mar—As her name implies, a clairvoyant. She owns extraordinary powers of alleged telepathy and her translations indicate that vaudeville audiences think in awful English.

"Billy" Montgomery and George Perry—Mr. Montgomery is one of those gentlemen of vaudeville who make helpless members of the audience the butt of their dull interpolations, pleasing himself vastly in the process, as, indeed, he does by his other antics. Mr. Perry's manners are better. Both are amusing at times and Mr. Montgomery is good at banging a piano. The act is aging and they walked out on it Monday, p. m.

"Moondown"—Miss Regina Connelli acts an unemployed shopgirl, who after encountering the customary discouragements of chastity meets a poet in the park and loves him. He asks her, with great celerity, to be his wife, promising to come for her at the hour known to poets as moondown. But her cynical roommate, Miss Ruby Craven, who chews gum and reads the Cosmopolitan, deems his coming improbable and counsels Miss Connelli to accept the attentions of an amorous merchant of her acquaintance. Incisive discussion of New York's morals ensues, and Miss Connelli is about to fall when a whistle is heard. She skips blithely away to wed her poet, leaving Miss Craven in sobs. Miss Connelli is pretty, unaffected, earnest, courageous, and most of the other things necessary to the impersonation, and Miss Craven has a fine facility for hard, sophisticated comedy. "Moondown" with an unhappy ending was an item in the repertory of the Washington Square Players, of whom Miss Craven was a member.

P. H.

Women Busy for Red Cross.

The hospital supplies packing committee of the Red Cross under direction of Mrs. C. H. McNeil packed 67,256 surgical dressings yesterday.

During the last week the same committee also has forwarded ninety-six cases of hospital garments, gauze and muslin surgical dressings and clothing for refugees to France.

A reliable, safe skin treatment

You need never hesitate to use Resinol Ointment and Resinol Soap in the treatment of severe or simple skin-troubles. There is nothing in them to injure the tenderest surface.

Resinol

is a doctor's prescription which, for years, has been used by other physicians for eczema and other itching, burning, unsightly skin affections.

They prescribe Resinol, knowing that its remarkable soothing, healing action is due to ingredients so gentle and harmless as to be suited even to a baby's delicate skin.

All druggists sell Resinol Soap and Resinol Ointment. *Resinol Soap improves the hair.*

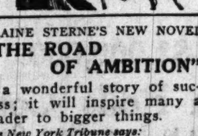

ELAINE STERNE'S NEW NOVEL
"THE ROAD OF AMBITION"
is a wonderful story of success; it will inspire many a reader to bigger things.
The New York Tribune says:
"A big story about a big man who did big things in a big way."
All Bookstores $1.35 Net
BRITTON PUBLISHING CO., New York

TRIANGLE
TRIANGLE PLAYS AND TRIANGLE DAYS AT THE FOLLOWING THEATERS TODAY
ENID BENNETT—"They're Off"
VITAGRAPH—3139 Lincoln Ave.
LANE COURT—Center St. and Lane Ct.
CALO—North Clark and Belmont.
LAKE SHORE—3175 Broadway.
BESSIE BARRISCALE—"Wooden Shoes"
ROSE—63 W. Madison St.
BIOGRAPH—2433 Lincoln Ave.
OAK PARK—Oak Park, Ill.
KEDZIE ANNEX—3208 W. Madison St.
LOUISE GLAUM—"Golden Rule Kate"
MADLIN—1910 W. Madison St.
KEYSTONE—3912 Sheridan Rd.
ROSEWOOD—1823 Montrose Ave.
WILLIAM DESMOND—"Master of His Home"
ASHLAND—1611 W. Madison St.
LINDEN—63rd and Halsted Sts.
SOUTH SHORE—6851 Stony Island Ave.

WOMEN IN WARTIME

THE schools should offer new technical courses to meet the needs of women workers who are to be called to fill the places of men called to war, according to Mrs. W. S. Hefferan of the woman's committee.

"A certain printing firm in Chicago," Mrs. Hefferan said, "has informed me it will be short about forty press feeders on account of the war and will have to fill the vacancies with girls.

"Direct requests from railroads and telegraph offices for women operators show an increased demand for women in these lines of work. Dunwoody institute, Minneapolis, reports that 60 per cent of the novices being trained there for telegraphy are girls and women.

"The high schools have a great opportunity at this time to enrich their curricula by making them include a wider variety of vocations which will be useful in times of peace as well as war."

Mrs. Hefferan asks all young women interested in learning telegraphy to communicate with her at the headquarters of the woman's committee, 120 West Adams street.

The Department of Women and Children in Industry, of which Mrs. Raymond Robins is chairman, received word from Washington yesterday that the new labor adjustment commission to be created by the Council of National Defense will stipulate that wages shall be computed on a basic day rate of eight hours' work, with time and a half overtime rate, in contracts made hereafter by the government.

At the meeting of Mrs. Robins' committee yesterday Miss Hortense Cody of the Oak Park school at East Aurora was the principal speaker. She told of the work among the twenty-one different nationalities of children which are represented in the school. The industrial and vocational work was specially interesting.

There are classes in cooking, canning, sewing, poultry raising, etc. In addition to the gardens which the children care for, the produce of which they have been taught to can, they have a little red hen which they set in the schoolhouse basement each spring. Each child who can brings an egg, writes his name on it, and these are used for the setting. When the chickens are hatched each child may take home the chick from his egg.

The allied relief committee of the woman's committee, C. N. D., has received the following additional donations to be used for the dispensary in France just established to care for the women and children who are pouring out of the devastated districts: Mrs. W. O. Goodman, $100; Miss Cornelia Williams, $50; Miss Anna Williams, $50. Mrs. Goodman also gave $100 to the committee for blankets. The committee will welcome any further donations for this dispensary. The need is urgent.

The Navy league women are still "sticking to their knittin'," as Mrs. Black puts it, but next week they expect to elect some new officers. Mrs. J. Ogden Armour, Mrs. John W. Jary, and Mrs. Ed F. Swift are the nominating committee who are to meet some day and select some names to be offered to the members for their approval. In the meantime they are working to increase the free wool fund so that those who cannot afford to buy wool may be supplied with it. Mrs. Armour gave $100 to this yesterday, Mrs. James C. Hutchins, $100, and Mrs. W. V. Kelley, $50.

At the Red Cross knitting headquarters in the Tower building there is much agitation of the Christmas spirit. The Christmas bags which are to go to the soldiers must be turned in before Sept. 15, the women say, in order that they may surely reach their destination in time. These bags are to be special ones and are not to be of ordinary khaki, but of the gayest and giddiest materials to be found in the shops, and besides the soap, towels, writing paper, pocket mirror, and other ordinary comforts which the boys away from home do not have, they must contain a Christmas letter and a prize package of some kind. The Christmas ship must be well loaded, the women say.

Home charities are not being neglected in spite of the added burden of war relief work. Mrs. Edward Maher, president of the Mother's Relief association, announced that nearly $200 would be the proceeds of the benefit card party held at the Congress hotel in the afternoon.

Infant welfare work in France would seem to be one of the most important branches of relief work that any woman can do at this time, judging by a cable recently received from Maj. Grayson P. Murphy, head of the Red Cross mission in France. There is serious danger, according to Maj. Murphy, that unless sweeping measures be taken at once the French people will become extinct.

DEATH NOTICES.

BELL—Margaret Bell, Aug. 22, at her residence, 3740 Langley-av., beloved wife of George Bell. Funeral Friday, Aug. 24, 10 a. m. from chapel, 3913 Cottage Grove-av., to Holy Angels' church. Burial Mount Olivet.

BEEL—Ethel Elizabeth Beel, Aug. 21, daughter of Ethel and Jay B. Beel, sister of Burton, Charles, and Marguerite. Funeral from late residence, 5338 Cornell-av., Thursday, 2:30; autos to Mount Greenwood.

OBITUARY.

RALPH I. TERWILLIGER, founder of the Home Bank and Trust company, Milwaukee and Ashland avenues, and first president of the Northwest Side Commercial association, died yesterday in Biltmore, N. C., of anemia. The Terwilliger residence is at 3104 Logan boulevard. The body will arrive tonight.

Retribution from on High for Kaiser, N.Y. Pastor Says

BY THE REV. W. B. NORTON.

WINONA LAKE, Ind., Aug. 22.—[Special.]—Retribution for the sinking of the Lusitania by Germany will be exacted by a just God, said the Rev. Charles L. Goodell, pastor of St. Paul's Methodist Episcopal church, New York, who spoke twice today at the Winona Bible conference.

"Some of those who sailed out of the port of New York on the Lusitania were members of my congregation," he said. "I have dangled on my knee some of those little ones whose white faces appeal to me from the sea. Don't you suppose a just God will visit judgment on those responsible for the sinking of this ship?

"I have never been so proud of my country as when our president declared we were going into this war without a desire for a foot of land.

"The war of 1917 shall be an unselfish war. We have taken the seven out of '76, when we fought for our independence, and the one out of '61, when we fought for the freedom of a part of our nation, and made out of the numerals '17, when we will fight for the world.

"Instead of the motto: 'Deutschland over all,' we place the motto, 'America for all.'"

DEATH NOTICES.

BUMFORD—John J. Bumford, beloved husband of the late Mary, nee Walsh, fond father of Mrs. Alice O'Neill, William J. and J. F. Bumford, brother of Mrs. Alice Cronin, at his residence, 608 W. 18th-st. Funeral Friday, Aug. 24, at 9 a. m. at Sacred Heart church, where solemn high mass will be celebrated; by autos to Calvary. Member Bishop Ketller council No. 1638, K. of C. For reservations call Canal 41.

BUSKIRK—Frank W. Buskirk, Aug. 21, 1917, aged 71 years, at his residence, 360 N. Garfield-blvd. Funeral notice later.

GALEY, Charles L. Galey, Aug. 21, 1917, husband of Anita, at his residence, 522 Diversey-pkwy. Funeral services will be held at late residence Thursday, Aug. 23; interment Rosehill.

GORMAN—Thomas Gorman, Aug. 21, 1917, beloved husband of Kathryn, nee McGrath, and father of Patrick, Michael, James, Thomas, Mrs. Charles Foss, John, Lawrence, and Mrs. B. M. Costigan. Funeral Friday, at 9 a. m., from his late residence, 5530 Carpenter-st., to Visitation church, where high mass will be celebrated; autos to Mount Olivet. Member of Col. Mulligan council, No. 471, N. U. Friends wishing seats call Yards 862.

GROVER—Alice Wrigley Grover, Aug. 21, age 77, widow of Thomas Grover and sister of Thomas Wrigley. Member of Chicago conclave No. 24, True Kindred. Funeral from her brother's residence, 700 S. Kostner-av., Friday, Aug. 24, at 2 p. m., under the auspices of Chicago conclave 24, T. K. Elmira, N. Y., and Paterson, N. J., papers please copy.

HALSTEAD—Catherine Halstead, nee Copithorn, Aug. 21, beloved wife of Laban Halstead, fond mother of Laban, Richard, Sarah, John, Catherine, Helen, and George Halstead, Mrs. Lizzie Rowland, and Mrs. Rebe Schloeser. Funeral Friday, at 2 p. m., from her late residence, 216 Wendell-st., to St. Chrysostom's church, corner Dearborn and Schiller-sts.; autos to Montrose.

HANNAN—Charles S. Hannan, at residence of Dr. T. H. Sandy, 103 N. Laramie-av. Funeral will be held at Graceland cemetery chapel Thursday at 10 a. m. Please omit flowers.

KAISER—Otto Kaiser, husband of Bertha, father of Herbert, son of Herman and Marie. Funeral Thursday at 2 p. m. from 3309 Park-av., autos to Waldheim.

M'INERNEY—Aug. 20, at 650 W. 43d-st., Maria McInerney, beloved wife of late Patrick [nee Finnegan], fond mother of Mrs. Thomas J. Healy, Thomas, James, and Lauretta McInerney, fond sister of Mrs. John J. Shine and late James Finnegan. Funeral Friday at 9 a. m. to St. Gabriel's church, where solemn requiem high mass will be celebrated, by autos to Mount Olivet. Those wishing seats or auto call Wentworth 456 or 457.

NIETHAMMER—Frank Niethammer, suddenly, of 3114 Lowe-av., beloved son of the late John and Mary Niethammer. Burial private.

PIGOTT—Jane Leonard Pigott, beloved wife of William Pigott, fond mother of Marie and David. Funeral Friday, at 9:30 a. m., from her late residence, 5215 W. Van Buren, to Resurrection church; autos to Calvary. Member of New Century hive, No. 101, L. O. T. M. For seats telephone Humboldt 2773.

DEATH NOTICES.

SCHMIDT—Maria Dorothea Schmidt [nee Stolte], Aug. 20, 1917, aged 72 years, beloved wife of Henry Schmidt and fond mother of William and Amalia Schmidt. Funeral Thursday at 1:30 p. m. from late residence, 3831 S. Wallace-st., to Evangelical Lutheran Trinity church, corner 31st and Lowe-av., thence by autos to Bethania.

SEGER—Mrs. Emma Seger, dearly beloved wife of Henry Seger, fond mother of Mrs. Gladys Laughlin and Mrs. Charlotte Clark, died at St. Joseph, Mich., Aug. 20, aged 50 years. Funeral at 1 o'clock Thursday, Aug. 23, from her late residence, 340 Stanley-terrace. Automobiles to Oakridge cemetery.

SPELLMAN—Henrietta Spellman, dearly beloved mother of Mrs. Joseph A. Cappels, Sol Greenberg, Mrs. F. Silverfield, George and Leon Spellman. Funeral from chapel, 4040 Prairie-av., to Free Sons' cemetery, Waldheim, Friday, 10 a. m.

STARR—Josephine Starr, nee Thompson, Aug. 20, beloved wife of Willard Starr, mother of Mrs. Sybil Palm, Harold, Helen, and Edith Starr. Funeral from late residence, 633 S. Lombard-av., Oak Park, Thursday, Aug. 23, at 2 p. m., to Forest Home cemetery. Member of Star of the West chapter No. 495, O. E. S. Eastern Star services at the grave.

TERWILLIGER — Ralph I. Terwilliger, at Biltmore, N. C., Aug. 23. Funeral notice later.

WEIMER—Francis Jacob Weimer, beloved son of Mr. and Mrs. Henry L. Weimer and brother of Clarence John. Funeral Friday at 2 p. m. from residence, 4050 Nelson-st.; autos to St. Joseph's cemetery.

UNDERTAKERS.

POSTLEWAIT — GOLDEN RULE PRICES and Golden Rule service. 36 Geary, at one location. 1867 Ogden-av. Ph. West 250.

CEMETERIES.

OAKWOODS CREMATORY — OAKWOODS Cemetery, East 67th-st. and Stony Island-av. Charge for cremation, $30, including use of chapel. Phone Hyde Park 61.

12 GRAVE FAMILY LOTS WITH PERPETUAL CARE, $55; no pyre. Elm Lawn, 903 111 W. Monroe. Cen. 2313. Send for circulars.

GLEN OAK CEMETERY, 127TH-ST.-BLVD.—Single grave, perpetual care, $12. 111 W. Washington. Franklin 2811.

FOR SALE—LOT IN DESIRABLE PART IN Oakwood cemetery. F. M. HILL, 621 Plymouth-ct.

FUNERAL FLOWERS as Low as $3

Fleischman

Chicago's Leading Florist
Railway Exchange Bldg.
Phone Harrison 3341

MOTION PICTURE DIRECTORY

DOWNTOWN

Jones, Linick & Schaefer's
Studebaker Now!
Michigan, Near Van Buren
"The Honor System" is a masterpiece of emotion climbing from the depths of torn hearts to the heights of brotherhood. It ranks with the big things in the big film world.
—Says Reb Reel, American.
WILLIAM FOX Presents
R. A. WALSH'S Master Drama
The Honor System
The Play That Will Rock America From Coast to Coast
The Greatest Human Story Ever Told.
—CAST INCLUDES—
Gladys Brockwell George Walsh and Miriam Cooper
CONTINUOUS 11 A. M. TO 11 P. M.
Seats 25c & 50c

ALFRED HAMBURGER'S
ZIEGFELD
624 SOUTH MICHIGAN AVE.
THE ONLY THEATRE IN THE CITY TO SEE
BILLIE **BURKE** IN THE **MYSTERIOUS MISS TERRY** A PARAMOUNT PHOTOPLAY
Sat.—"The Sin Woman"
ANOTHER GOOD PHOTOPLAY

CASTLE | STATE STREET AT MADISON
—THIS WEEK—
GEORGE M. COHAN
In His Latest Picture
"7 KEYS TO BALDPATE"
The Only Theater in Chicago Showing This Picture.
Sunday—DOUGLAS FAIRBANKS "DOWN TO EARTH"
9 A. M. to 12 P. M.

ORPHEUM | Jones, Linick & Schaefer's | STATE ST. Nr. Monroe
TODAY ONLY— ALICE JOYCE In "RICHARD THE BRAZEN"
COMING TOMORROW— Mme. Petrova In "TO THE DEATH"

PLAYHOUSE 410 S. Mich. Av. LAST 2 DAYS
Bluebird's Screen Version of Alice Hegan Rice's Mr. OPP WITH STAR CAST
HEART THROBS, THRILLS & CHUCKLES

DOWNTOWN

Jones, Linick & Schaefer's
COLONIAL
RANDOLPH, NEAR STATE
NOW!
DOUGLAS **Fairbanks**
in 'Down to Earth'
Only Place in Chicago Where You Can See This Picture
CONTINUOUS VAUDEVILLE
Opening Week's Bill
LINCOLN OF THE U. S. A.
THE SMART SHOP
McDERMOTT & WALLACE
JUNE MILLS
ZENO & MANDEL
KIMEWA JAPS
11 a. m. to 11 p. m. 15c-25c-35c

ORCHESTRA HALL
NOW | OFFICIAL GOVERNMENT PICTURES INC. PRESENTS
"THE RETREAT OF THE GERMANS AT THE BATTLE OF ARRAS"
Released by Pathe
CONTINUOUS, NOON TO 11 P. M.
Floor 50c. Balcony 25c.

NORTH SIDE

BRYN MAWR
BRYN MAWR NEAR BROADWAY
Bryn Mawr "L" Station—7 to 11
Myrtle GONZALEZ and George HERNANDEZ, in 'THE GREATER LAW'
A Bluebird Photoplay Story of Alaska And LITTLE MARY McALISTER in "THE SEASON OF CHILDHOOD"
—Next Monday and Tuesday—
MARGUERITE CLARK 'The Amazons'

LUBLINER & TRINZ
BIOGRAPH
2433-43 Lincoln Avenue, Near Fullerton
Continuous 2 to 11 P. M.
BESSIE BARRISCALE "Wooden Shoes"
Coming—MARGUERITE CLARK "THE AMAZONS"

KENMORE | Wilson and Kenmore —Cont. 2 to 11 P. M.—
BESSIE BARRISCALE "BORROWED PLUMAGE"
Also a Keystone—"His Widow's Night."

REGENT | 6746 Sheridan Rd. nr. Loyola "L" Station—Mat. and Eve.
BEATRIZ MICHELENA in "The Woman Who Dared." Anita Stewart, Edith Storey and Others in a Two Reel Comedy.

JULIAN | Belmont Av. at Clark St. *Triangle Features*
Olive Thomas "AN EVEN BREAK"

KEYSTONE | 3912 SHERIDAN RD. —TRIANGLE—
LOUISE GLAUM "Golden Rule Kate" *ADULTS ONLY.* Admis. One Dime

BUCKINGHAM 3819 NORTH CLARK STREET
PAULINE FREDERICK "THE LOVE THAT LIVES."

THE BUGG | Lincoln Ave., Roper St. *1:30 to 11:00 P. M.*
"THE NE'ER DO WELL"
KATHLYN WILLIAMS

LAKE SHORE Broadway and Belmont Cont. 7 to 11 P. M.
ENID BENNETT "THEY'RE OFF"
Tomor., Barie Williams, "The Maelstrom."

ROSEWOOD | Monrose at Lincoln St.
"Golden Rule Kate" LOUISE GLAUM

NEW DEVON 1010 Devon—Bessie Barriscale—"The Scarf"

NORTH SIDE

LUBLINER & TRINZ
COVENT GARDEN
2453 N. Clark St. Cont. 2 to 11 P. M.
3000—SEATS—3000
HAROLD LOCKWOOD
—in—
"The Hidden Spring"
—Coming Monday and Tuesday—
MARGUERITE CLARK 'The Amazons'
Hand's Orchestra—Personal Direction ARMIN F. HAND

LUBLINER & TRINZ
KNICKERBOCKER
6219-25 Broadway, near Granville Ave. Mat. 1:30 P. M.—Continuous to 11 P. M.
BRYANT WASHBURN "The Golden Idiot"
Coming Monday and Tuesday
Marguerite Clark "THE AMAZONS"

LUBLINER & TRINZ
VITAGRAPH
2133-41 Lincoln Av., Near Belmont Av.
CONTINUOUS—1:00 to 11:00 P. M.
FATTY ARBUCKLE in "His Wedding Night"
Also ENID BENNETT "THEY'RE OFF"

ARGMORE | ARGYLE & KENMORE
CHARLES RAY "SUDDEN JIM"

BROADWAY | 5206 BROADWAY AT FOSTER
DOROTHY PHILLIPS "FIRES OF REBELLION."

DE LUXE | Wilson and Clifton Aves. —Mats. 2:30 and 4:15—
EARLE WILLIAMS THE STOLEN TREATY
Pathe Cartoon and Scenic Pictures.

SOUTH SIDE

LUBLINER & TRINZ
MICHIGAN
Garfield & Michigan. Cont. 2 to 11 P. M.
VICTOR HUGO'S
"LES MISERABLES"
Life Story of Jean Valjean—8 Parts
—SYMPHONY ORCHESTRA—
—Monday, Tuesday and Wednesday—
Mary Pickford "THE LITTLE AMERICAN"

HARPER | FIFTY-THIRD ST. & HARPER AVENUE
DUSTIN FARNUM 'DURAND OF THE BAD LANDS'
Bray Cartoon—Burton Holmes

DE LUXE | 314 EAST 63RD STREET —Near Cottage Grove—
WALLACE REID, "Big Timber"
ALSO LATEST PATHE NEWS—

JEFFERSON | 1523 EAST 55TH ST. —TRIANGLE—
CHARLES RAY "SUDDEN JIM"
Burton Holmes. Tomor., "Souls Adrift."

HARVARD | 63RD AND HARVARD —MAT. and EVE.—
"SLACKER" EMILY STEVENS —Others—

LEXINGTON | 1162 E. 63RD STREET *Special Matinee*
MIRIAM COOPER "The Innocent Sinner"
Adults Only—Comedy and Tours.

DREXEL | 854 EAST 63RD ST. —MATINEE DAILY—
VALESKA SURATT "WIFE No. 2"
Pathe Weekly and Keystone Comedy.

HYDE PARK | 53RD & LAKE PARK
FATTY ARBUCKLE "His Wedding Night"

HAMILTON | 2186 EAST 71ST ST.
"The Message of the Mouse." Anita Stewart

VERNON | 6157 ST. and VERNON
"WHOSE WIFE?" GAIL KANE

SHAKESPEARE 43d & Ellis—Anita Stewart "Message of the Mouse"

SOUTH SIDE

VISTA
47th & Cottage Grove. Mat. & Eve.
EMMY WEHLEN "Miss Robinson Crusoe"
"The finest, most comfortable and coolest theater in the city," says the Commission on Ventilation, City of Chicago.

JACKSON PARK
67TH ST. AND STONY ISLAND AVE.
WILLIAM DESMOND "Master of His Home"
Triangle Comedy and Mutual Tours

KIMBARK | 6240 KIMBARK AVE.
EMILY STEVENS "The SLACKER"
—GREAT 7 ACT SUPERPICTURE—

NORTHWEST SIDE

LUBLINER & TRINZ
PARAMOUNT
2636-54 Milwaukee Ave., Near Sawyer
CONTINUOUS—2 to 11 P. M.
—LAST TIMES TODAY—
MARY PICKFORD "The Little American"

PLAISIR | IRVING PARK AND CRAWFORD AVENUE
WALLACE REID "THE SQUAW MAN'S SON"
First Run Weekly and Drew Comedy.

PAULINA | 1335-1337 PAULINA MAT. and EVE.
WILFRED LUCAS "THE FOOD GAMBLERS"
Burton Holmes and a Comedy.

NEW STRAND DIVISION nr. HOYNE *Mat. 2:15—Continuous.*
DOUGLAS FAIRBANKS "WILD AND WOOLY"
Also Other Pictures—No Advance in Price.

OAK PARK

LUBLINER & TRINZ
OAK PARK
Wisconsin Av., 1 Blk. S. "L" Station
Matinees Daily at 2 and 3:30 P. M.
Evenings, 6:30 Continuous to 11 P. M.
BESSIE BARRISCALE "Wooden Shoes"
—and—
Fatty Arbuckle
In His Latest Comedy
"His Wedding Night"

PLAYHOUSE So. Blvd. & Wisconsin Av. —Opposite "L" Station—
LIONEL BARRYMORE "MILLIONAIRE'S DOUBLE"

WEST SIDE

LUBLINER & TRINZ
WEST END
CICERO AT WEST END AVENUE
CONTINUOUS 1:30 to 11 P. M.
KITTY GORDON "The Beloved Adventuress"
Fatty Arbuckle in 'His Wedding Night' Saturday—"LES MISERABLES"

KEDZIE AVENUE ANNEX
Corner KEDZIE AVE. and MADISON ST.
BESSIE BARRISCALE "WOODEN SHOES"
"SOLDIERS OF THE SEA," and Others.
—REGULAR PRICES—

GOLD | 3411 WEST 12TH STREET Continuous 1:30 to 11 P. M.
WM. DESMOND Master of His Home

WEST SIDE

HAMLIN
3826-36 W. Madison Street
TONIGHT—7 to 11:30 P. M.
ANITA STEWART "THE MESSAGE OF THE MOUSE"
"In a Class by Itself"

CRAWFORD
Crawford Ave., Near Madison Street
CONTINUOUS—2:30 to 11:30 P. M.
—The Big DOWNTOWN Success—
"COME THROUGH"
—Direct From the Playhouse—

MISCELLANEOUS

ASCHER BROS
CHATEAU THEATRE
BROADWAY AND GRACE STREET
—MATINEE and EVENING—
"The Kiss" VIVIAN MARTIN
Lynne Hazzard's Symphony Orchestra

METROPOLITAN Grand Blvd. and 47th St.
Matinee and Evening
"The Stolen Treaty" EARLE WILLIAMS

OAKLAND SQUARE Drexel and Oakwood
MATINEE and EVENING
"The Crystal Gazer" FANNIE WARD

FROLIC | 63d St. and Ellis Ave. —MAT. and EVE.—
"The Love That Lives" Pauline Frederick

COLUMBUS Ashland Av. & 63d St. —MAT. and EVE.—
—TODAY and TOMORROW
Herbert Rawlinson & All Star Cast in
"COME THROUGH"
Taken From George Bronson Howard's Supreme Melodrama
—That Thrilled New York—

COSMOPOLITAN 79th & Halsted Mat and Eve.
"Hidden Springs" Harold Lockwood

PRESIDENT | 53th and Calumet 6:30 to 11
"Love or Justice" LOUISE GLAUM
Tomor. & Sat.—"THE LONE WOLF"

CALO Clark St. and Belmont Ave. Mat. 2:30 to 4; Eve. 6:45 to 11
"They're Off" ENID BENNETT

LAKESIDE | 4730 Sheridan Road MAT. and EVE.
OLIVER MOROSCO Presents the Celebrated Character Comedian
GEORGE BEBAN
AS A FRENCH CANADIAN in
"The Cook of Canyon Camp"
Five Acts—Author—DONALD CRISP
MR. and MRS. SIDNEY DREW in "HENRY'S ANCESTORS"

LANE COURT Center & Lane Ct. MAT. and EVE.
"They're Off" ENID BENNETT
Saturday—"COME THROUGH"

MILFORD | Milwaukee and Crawford Aves.
Last Times Today—Mat. and Eve.
Herbert Rawlinson & All Star Cast in
"COME THROUGH"
Taken From George Bronson Howard's Supreme Melodrama
—That Thrilled New York—

TERMINAL Lawrence & Spaulding MAT. and EVE.
—ONE DAY ONLY—
"THE LONE WOLF"
STRIKINGLY ORIGINAL
By Herbert Bronson

PRICE FIXING OF COAL STARTS HEAVY SELLING

Federal Action Taken as an Index to Future Reductions.

Liquidation in securities was started by the coal price fixing action of the government. It was taken as an index of the government's probable action in its price fixing program in other directions and was practically the sole topic of conversation in financial circles all day.

Selling of the coal stocks began with the opening of business and drastic declines made in prices. The steel stocks and later other industrials came in for a lot of selling. Some of the larger concerns of Wall street came out boldly in their belief in lower prices with more positive assertions than have been heard in a long time. The following by Dominick & Dominick is a fair sample of the most aggressive of the radical bear houses' views:

"The sagging market which has been in evidence for a week broke out today in a real liquidation and the weakness of stocks was real. Price fixing and difficulty of corporations to borrow money except at very high rates is responsible for the lack of support. We feel that stocks have only started and that we are in a real bear market."

And Then This—

The opposite view was voiced in the following by Block Maloney: "When the market turns—and it will at no distant date, after we get the government's prices for leading commodities—investors will be inclined to discriminate sharply and will probably give preference to stocks of companies unconnected with most of the price fixing. Among these will be railroad stocks, other than those of the coal carriers. These and the grangers, among which Union Pacific, Southern Pacific, Northern Pacific, Atchison, Missouri Pacific, and Rock Island occupy a prominent position. Southern Pacific is highly commended by financial interests at the present level. All rails will benefit by cheaper materials.

"Among industrials, tobacco, oil, fertilizer, and leather stocks have geen possibilities. They are assured enormous business for years to come. Equipment stocks should not be overlooked. They gain by lower costs. They will have all they can do for years replacing the damage wrought by the war."

Bethlehem Rallies.

Bethlehem Steel came in for a good rally on the report that it had received $50,000,000 from the government in order to finance the government orders. Before the day ended all the weakness that had come from the Bethlehem financing situation had become history with the gossips that had been circulating the reports. The stock was making a good showing in the face of weakness in the general railroad and industrial list. Those who were short of Bethlehem Steel talked about its assets after the war being piles of brick and mortar, but it was insisted by substantial banking and trade interests that Bethlehem Steel will be found to be rich in assets and that its assets already in hand plus its earning power will justify the "B" stock in selling far above 150.

Bears Avoid Steel.

Little attempt was made to sell United States Steel common by any of the bear combinations, as they were burned too badly when they put out shorts at the end of last May, when the books closed for the dividends. United States Steel common will sell ex 4¼ per cent a week from Friday and no one disputes the fact that the stock will look cheap with 4¾ per cent off from its current price.

After that the holders have the assurance of a maintenance of the dividend rate at the same amount and there is little reason to doubt that all the corporation's holding of Liberty bonds will be distributed as an extra dividend at the end of the year. This situation justifies United States Steel common in selling far above Bethlehem Steel, which is on a 10 per cent basis, while United States Steel common pays 17 per cent per annum, with prospects of the Liberty bond dividend.

Not at All Alarming.

At Pittsburgh the talk of a drastic cut in steel to grow out of the government's cutting of prices of coal was not at all alarming. It was noted that the larger steel concerns have contracted for the coal for some time ahead, and it can be stated on high authority that the contract prices are not to be compared with the outside prices. Indeed none of the steel concerns obtained a price that is under the government figures.

Officials of the Pittsburgh Coal will not discuss the action of the government, but they admit that the outside buyer will benefit considerably, and the coal company will lose in proportion. Sales of coal at $5 a ton has been frequent of late, and the government figures are $2 under this. President Fields of the Pittsburgh Coal company is in Washington.

On the Local Exchange.

Under further selling pressure prices on the Chicago stock exchange sought lower levels. Wilson Packing led the decline with a loss of 4¼ points from the previous close. Sears-Roebuck dropped 2 points to 165, and Union Carbide was 1½ points lower. Illinois Brick was off a point, while Pneumatic Tool, Prestolite, and Stewart-Warner were down ½ point each.

Money and Exchange.

Money rates in Chicago steady at 5@5½ per cent on collateral, 5 per cent on commercial paper, and 5@5½ per cent over the counter. New York exchange 10@5c discount. Chicago bank clearings, $74,083,415.

In Foreign Stock Markets.

LONDON, Aug. 23.—The stock market was cheerful today with a broadening business in oils and various Mexican issues. Bonds were strongly held and home rails were more active and higher on the settlement of the trouble with the engine men. Shipping shares were firmer. Argentine rails improved, while rubber stocks were steadier and there was a good inquiry for miscellaneous industrials, including meats. Money was in good demand and discount rates were quietly firmer. There was a substantial increase in the total of treasury bills last week, when the total reached the $57,364,000. Bar silver—44¾d per ounce. Money—3¾ per cent. Discount rate—Short bills 4¾ per cent. Three months' bills 4 15-16 per cent.

PARIS, Aug. 23.—Prices were unchanged on the bourse today. Exchange on Berlin, 62 francs 30 centimes; on Italy, 57 francs 50 centimes; on London, 27 francs 15 centimes; 9 per cent loan, 87 francs 80 centimes.

New York Stock Exchange to Be Closed for Sept. 1

New York, Aug. 22.—The board of governors of the stock exchange announced today that the exchange would be closed on Sept. 1, the Saturday preceding Labor day.

FINANCIAL NOTES

THE National Shipper conference is preparing to oppose an expected increase in railway tariffs in Official Classification territory about Sept. 15. The shippers will meet in Chicago Aug. 31 to complete plans for their fight on increased railroad rates, which they say are without justification.

William H. Hill, vice president of the American Radiator company has been elected a director of the Stover Manufacturing and Engine company. Business of the Stover company is reported as showing steady increases from month to month, and sales for the month of July, are said to show an increase of over 80 per cent over the same month last year, while sales for the seven months ending July 31 increased over 54 per cent for the same period last year.

The Toledo Machine and Tool company has declared a stock dividend of 100 per cent to holders of record Aug. 27 of the $3,000,000 authorized capital. There will be outstanding $2,400,000 after this dividend is paid. The company paid a 100 per cent stock dividend in 1915.

The Tacony Ordnance corporation has been organized by the Tacony Steel company and will construct a large plant for the forging of six inch howitzers for the United States government. The company has a capital stock of $100,000, but will expend about $1,500,000 for buildings and equipment.

Directors of the New England Telephone and Telegraph company have voted to increase the capital stock of the company by $11,000,000, offering to stockholders of record on Aug. 28 the right to subscribe at par for one share of new stock for each five shares of existing stock held on that date.

United Motors "A" stock now has voting power. When formed company was controlled by voting power of "B" stock, of which only 5,000 shares were issued. Gross earnings for June 30 year, $33,000,000; net, $8,500,000, or about $7.40 a share.

Interest at 5 per cent on its fifty year issue of $25,000,000 of general mortgage income bonds has been declared by the directors of the Florida East Coast company for the year ended June 30 last and payable Nov. 1 next.

MARKET COMMENT

DIVIDEND prospects for Crucible Steel common stock are bright, now that the back dividends have been paid on the preferred issue, considering the fact that the current earnings are more than equal to the present price of the stock and the huge addition to equities from great earnings in the last two years. Important banking interests of the first grade are credited in high quarters with having been buyers of Crucible Steel. The water has been squeezed out of Crucible.

Port Newark promises to be an important government or semi-government industrial center. The government has insisted on an extension of the Submarine Boat corporation's lease or sixty acres at terminal there to fourteen instead of four years. Adjoining the property of the submarine company the government has leased 125 acres, a thirty foot channel will be dredged, and extensive developments are promised. The shipping board expects to close contracts this week with the Submarine Boat corporation for building at this plant fifty 50,000 ton ships. This will be an initial order. Some predict the company will build 200 ships for the government.

Corn Products company in the last six months has earned more than three times as much as it earned in any twelve months period previous to 1915. The asset values behind the common stock are piling up rapidly. It is estimated that during the current fiscal year Corn Products may earn $37.00 a share.

CHICAGO STOCK TRANSACTIONS

	Sales.	High.	Low.	Close.	Net chge.
Am Shipbldg.	40	93¾	93¼	93¼—	¼
Do pfd.	6	95	95	95 +	½
Canal & Dock.	85	53	53	53	....
CCaCnRys pfd	25	23	22½	22½	....
Chi Pn Tool.	30	67	67	67	....
Chi Rys Ser 2.	50	14	14	14	....
Cudahy	300	118	117	118	....
Com Edison.	181	118	117¼	117¾	....
Deere pfd.	100	100	100	100	....
Diam'd Match	20	120¼	120	120	— ¾
Illinois Brick.	10	74	74	74	— ¼
Prest-O-Lite	465	150	149	149	— ½
Peoples Gas.	30	74¼	74	74¼	....
Quak'r Oats pf	30	100¾	100¼	100¾	....
Sears-Roeb'k	1,167	166¾	164½	165	— 2
Shaw	100	79	79	79	....
Do pfd.	20	94	94	94	....
Stewart-War	375	56	55¼	56	— ¼
Swift & Co.	1,150	153⅝	152½	152¾	— ⅛
Union Carbide	130	191	189½	189½	— 1½
U Paperboard	20	37	27	27	— ½
Wilson	705	61	58⅝	58⅝	— 3⅛
Do pfd.	130	102¼	102	102	....

BONDS.

	Sales.	High.	Low.	Close.	Net chge.
$1,000 C Edis'n 1st 5s	98⅝	98⅝	98⅝	....	
2,000 Swift 1st 5s	99	99	99	+ ¼	
1,550 Liberty 3½s	99.75	99.75	99.75	....	

CLOSING BID AND ASKED PRICES.

	Bid.	Asked.		Bid.	Asked.
Am Shipbl	93¼	94	Pac Gas	54	56
Do pfd	94½	95	Peo Gas	73	73
Booth Fish	33½	35	Presto-O-Lite	149	150
Do pfd	85	86	P Service	87½	90
Cudahy	118	119¼	Do pfd	98½	98
C Edison	117¾	119	Qkr Oats	300	310
Chi El Ry	5	....	Do pfd	100	100¾
Do pfd	22	....	Swift	152	152½
ChiTitle&T	197	200	Sears-R	164½	165½
D Match	119¾	120	Do pfd	125	127
Hartman	53	54	Stewart-W	55½	56
HartS&M	70	77	U Carbide	185½	190
Ill Brick	73	74	UPaperb'd	27	27½
N Carbon new	....	80	Do pfd	73½	78
Do pf new	128	130	Wilson	58½	59

PITTSBURGH STOCKS

	Sales	High	Low	Close
Am Wd Gls Mch	110	53	52½	52½
do pr	10	94	94	94
Carnegie	420	80¼	79¼	79¼
Col Gas & Elec.	35	42	42	42
Diana	400	30	30	30
Indep Brew	550	2	2	2
Lake Erie	100	118	118	118
Mfrs Lt & Ht	55	66¾	66¾	66¾
Mt Shasta	400	43	43	43
Nat'l Fire Proof	50	12	12	12
Ohio Fuel Supp	2,433	50¼	49¾	50
Okla Gas	50	29¾	29¼	29¾
Pitts Brews	50	2¾	2¾	2¾
Pitts Coal	210	51¼	47¾	47¾
Pitts Jerome	6,200	67	67	68
San Toy	12,500	13	13	13
U S Glass	75	45	45	45
Westghse A B	40	118¾	118¾	118¾
Westghse Elec	150	47¾	47¾	47¾

New York Stock Exchange to Be Closed for Sept. 1

New York, Aug. 22.—The board of governors of the stock exchange announced today that the exchange would be closed on Sept. 1, the Saturday preceding Labor day.

NEW YORK STOCK TRANSACTIONS

Bid.	Asked.	Description.	Sales.	High.	Low.	Close.	Net chgs.
110	115	Adams Express	100	110¼	110¼	110¼	....
13⅝	14	Adv Rumely	100	13½	13½	13½	....
65½	67	Ajax Rubber	100	66	66	66	....
5¾	6¾	Alaska Gold	200	5¼	5¼	5¼	....
26½	27	Allis-Chalmers Mfg.	3,100	27½	26½	26½	— 1½
83¼	84	Do pfd	100	83½	83½	83½	— ½
93	94	American Agr Ch	200	93	93	93	— ½
86¼	87	American Beet Sug	7,600	90	86½	86½	— 4¼
44	44½	American Can	2,300	45¾	45⅞	45⅞	— 1⅛
106	110	Do pfd	100	108½	108½	108½	....
72¼	73	Am Car & Foundry	2,100	73¾	72¾	72¾	— ¾
58	58⅜	Amn Int Corp	3,100	59½	58¼	58¼	— 1⅜
12⅝	13¼	Am Hide & Leather	200	13	13	13	— ½
63	65	Do pfd	300	63	63	63	— 1
13⅝	13⅞	Am Ice Securities	100	14	14	14	....
25⅝	26¼	Am Linseed Oil	2,500	26⅝	26	26¼	— ⅝
62¼	63½	Do pfd	400	63	63	63	— 1
67	67⅛	Am Locomotive	2,500	68¼	67	67	— 1½
13	13⅜	Am Malt	100	13	13	13	....
67¼	68¼	Do pfd	100	67¾	67¼	67¼	— ¼
100	100¼	Am Smelting	10,300	103¾	100¼	100¼	— 4¼
67	67¾	Am. Steel Foundries	300	68½	68	68	— 1
115¼	116	Am Sugar	5,700	119¼	115¼	116	— 2¼
53	53	Am Sumat Tobacco	2,000	53½	53¼	53⅜	— ⅛
115	115½	Am Tel & Tel	900	115½	115½	115½	— ¼
200½	203	Am Tobacco	300	203	200¾	200¾	— 2¾
50	51	Am Woolen	2,700	51	49¾	50¼	— ⅛
98⅛	97¾	Do pfd	300	97¾	97	97	....
38	38½	Am Writ Pa pfd	100	37	37	37	— ½
74	74½	Anaconda	9,700	75¼	74¼	75¼	— 1½
61⅜	62¼	Associated Oil	300	62¼	62¼	62¼	— ¼
98⅝	99¼	Atchison	1,000	99¾	98⅝	98⅝	— ¾
95	96	Do pfd	300	95	95	95	— ½
108	109	Atlantic Coast Line	200	109	109	109	....
106	107	Atlan Gulf & W I	1,800	108¾	107	107¼	— ¼
66¼	67	Baldwin Locomitive	6,500	68¾	66¼	66¼	— 2¼
66¼	66⅝	B & O	2,100	68¼	68¼	68¼	— ⅝
102	105¼	Barrett Co	600	105	105	105	....
113	114½	Bethlehem Steel	300	113	112	113⅝	— ⅛
110½	112	Do pfd B	73,700	112¾	107¾	110½	+ 1⅝
10¼	10⅜	Brunswick	400	10¾	10¼	10¼	— ¼
93	95	Burns Bros	100	93	93	93	— 2½
35⅝	36	Butte & Superior	1,000	35⅝	32½	33½	— 2
40½	40¾	Cal Packing	6,500	41⅜	40¾	40¾	— ¼
19	19½	Cal Petroleum	200	20	20	20	....
48¼	50	Do pfd	300	50	49	49	— 1
83¾	84	Carro De Pasco	600	34¼	33¼	33¼	— ¾
159½	160	Canadian Pacific	600	160½	159½	160½	+ ½
87½	87¾	Central Leather	10,500	89¼	86½	87¼	— 2¼
31	32	Central Foundry	100	31¼	31¼	31¼	— 1⅝
....	....	Do pfd	100	49¼	49¼	49¼	....
80	81	Chandler Motor	300	80½	80½	80½	+ ½
57⅝	58¼	Ches & Ohio	83,000	58¼	57⅝	57¾	+ ¼
10	10¼	Chi Great Western	200	10	10	10	....
66	66⅝	C M & St Paul	1,000	66⅜	66	66½	....
107	107¾	Do pfd	400	107¼	107	107	— ⅛
106½	108	C & N W	200	108	107	107	— ¾
140	150	Do pfd	100	144	144	144	....
27½	27⅝	C B I P cifs	5,400	28¾	27½	27½	— 1¼
50	50¼	Do 6 per cent pfd	4,000	51½	50	50	— 2
53	54	Do 7 per cent pfd	1,600	56¼	54	54	— 2
18⅜	18⅝	Chile Copper	300	19	18⅜	19	+ ⅛
55	55¼	Chino	2,800	55¼	54¼	55	....
47	48	Colorado Fuel	600	47¾	47¼	47¼	— ¾
40¾	41⅛	Columbia Gas & E	3,000	42¾	41¾	41¾	— 1
38	40	Comput-Tab-Rec Co	100	38¼	38¼	38¼	— ¼
14	17	Cont Int Callahan	200	15	15	15	— ½
98	99½	Continental Can	200	99½	99	99	— ½
32¾	33¾	Corn Products	9,100	33¾	32¾	32¾	— ½
78	78¼	Crucible Steel	18,200	80½	78	78	— 2¾
101	102	Do pfd	300	100¼	100	100	....
185	190	Cuban Am Sugar	200	190	190	190	....
104	108	Do pfd	100	105	105	105	....
32¾	33¼	Cuban Cane Sugar	9,300	36½	32¾	33	— 3¼
88	90	Do pfd	100	88	88	88	....
98¼	100	Deere pfd	400	99	99	99	— ½
199	210	D L & W	300	201	200	200	....
101¼	102¼	Del & Hudson	3,700	102¾	100¾	101¾	— 1¾
20¼	27	Distillers Securities	2,500	28¼	26	26	— 1¼
9¼	10¼	Dome Mining	2,200	10¼	10	10	....
25	27	Elkhorn Fuel	400	27¼	26¼	26¾	— 3
23	23¼	Erie	3,900	23¾	23	23	— ⅛
34	34¾	Do 1st pfd	800	35	34	34	— 1
24¼	25	Do 2d pfd	200	25¼	25¼	25¾	— 1
21	22½	Federal M & S	300	32¾	23¼	23¼	— ½
46	49	Do pfd	400	50¼	49	49	— 1
38⅜	39½	Gaston Williams	1,500	39¼	38¼	39	....
150⅝	151	Gen Electric	600	153¾	150¾	150¾	— 1¼
110¾	111	General Motors new	3,600	112¾	110¾	110¾	— ⅛
85½	86¼	Do pfd	300	86½	86¼	86¼	....
48	48⅝	Goodrich	600	48¾	48¼	48¼	— ½
81¼	83	Grasby	200	81½	81¼	81¼	....
33¼	33¼	Great Northern Ore	7,800	35	33¾	33¾	— 1⅛
104	104½	Great Northern pfd	200	104½	104½	104½	....
42	43	Greene-Cananea	2,800	42½	42	42¼	— ¼
101	108	Gulf State Steel	100	107¼	107¼	107¼	— 1½
101¼	101⅞	Illinois Central	600	101¾	101¼	101¾	+ ¼
53⅛	54	Inspiration Copper	1,700	54¾	54	54	— ⅛
17½	18	Int Agricul Corp	100	18	18	18	....
75	79	Int Harvester Corp	200	75¾	75	75	....
32¼	33	Int Mer Marine	18,600	34	32¾	32¾	— ¼
90⅜	91	Do pfd	15,900	92	90¾	90¾	+ ⅛
9½	9¾	Int Met Consol	400	9¾	9¼	9¾	— ⅛
32	32½	International Paper	2,700	33¼	32¼	32¼	— 1
67½	68¼	Do pfd cifs stmpd	100	68	68	68	+ ¼
37	37⅛	Internat Nickel cifs	3,100	37⅞	37¼	37¼	— ⅝
83	84	I T Case pfd	100	83	83	83	....
19½	21	Kas City Southern	900	20¼	20	20	— ¼
44	47	Kelly-Springfield	200	45¾	45¼	45¼	— ¼
41⅞	43	Kennecott Copper	2,400	42¾	42	42	— ⅛
27	28	Kelsey Wheel	200	27	27	27	....
86	86¼	Lackawanna Steel	3,800	88¾	86	86	— 2¼
20	21	Lee Rubber & Tire	100	20	20	20	....
62	62⅛	Lehigh Valley	4,200	61	59¾	60	— 1
216	233	Ligrett & Myers	300	229¼	229	229	....
1⅛	1⅜	Do rights	2,400	1¼	1¼	1¼	....
111	112	Do 2d pfd	100	112	112	112	....
122¼	122⅝	Louisville & Nash	300	123	122⅝	122⅝	— ⅛
114	116	Manhattan Elev	300	115¼	115	115	....
54	55	Mathieson Alkali	100	54	54	54	....
33	33⅛	Maxwell Motor	4,700	33¾	31¼	32¼	+ 2
66¼	66	Do 1st pfd	100	67	67	67	....
21	23	Do 2d pfd	100	22	22	22	+ 1½
93	95¼	Mexican Petroleum	3,100	100¾	95	95	— 5¼
94	95½	Do pfd	100	95	95	95	....
37	37½	Miami Copper	1,700	37⅝	37	37	— ¼
14	14½	Minn & St L new	100	14¼	14¼	14¼	....
5⅝	7	M K & T	100	6	6	6	....
55¾	56¼	Midvale Steel	2,700	57	55¾	55¾	— ¼
37⅝	37¾	Missouri Pacific	13,700	39¼	37¾	37¾	— 1¼
53	55	Do pfd	100	54	54	54	....
87	90½	Montana Power	300	88	88	88	....
34½	34⅝	National Acme	300	34¼	34¼	34¼	....
32⅝	33	National Conduit	1,100	33¾	32⅝	32⅝	— ⅛
40	40¾	National Enamel	5,400	41¼	40¼	40	— 1¼
54	55	National Lead	100	54½	54½	54½	+ ½
23½	23⅝	Nevada Copper	300	23¾	23½	23½	— ⅛
33½	33	New York Central	2,600	35¾	32¾	32¾	— 2
30¼	30⅜	N Y N H & H	1,500	30¾	30¾	30¾	— ⅛
10	10⅜	Wabash	500	11	10¼	10¼	— ¾
47⅝	48	Do pfd A	900	48¼	47¾	47¾	— ⅛
28⅝	25¼	Do pfd B	400	25¼	25¼	25¼	— ⅛
17⅝	18	West Md	100	18¾	18¼	18¼	— ⅝
15⅝	16¼	West Pac	100	15⅝	15⅝	15⅝	....
47⅞	47¾	Westinghouse Elec	1,600	47¾	47¼	47¾	— ⅛
13¼	14	Wheeling & L E	1,400	13⅜	13⅜	13½	— ⅛
30	30¼	Do pfd	200	30¼	30¼	30¼	— ⅛
45	46	White Motors	100	45½	45½	45½	....
30⅝	31¼	Willys-Overland	3,000	31⅝	30¾	30¾	— ¼
58	60	Wilson & Co	2,200	62	58	58	— ¼

GOVERNMENT BONDS.

	Bid.	Asked.
United States 2s registered	96½	....
United States 2s coup	96½	....
United States 3s registered	99¼	....
United States 3s coupon	99¼	....
United States 4s registered	105½	105⅝
United States 4s coupon	105	....
United States Panama 2s 1938	96	....

NEW YORK BOND TRANSACTIONS

No. thous.		High.	Low.	Close.
786	U S Liberty 3½s	99.96	99.88	99.96
15	Am Fgn Sec 5s	95½	95⅝	95⅝
164	Anglo-French 5s	93⅝	93½	93⅝
6	City Marseilles 6s	94	93⅝	93⅝
6	City Paris 6s	94	94	94
27	French 5½s 1919	98	98	98
12	Jap 1st 4½s	87⅞	87⅞	87⅞
6	do 2d 4½s	87½	87½	87½
7	do G stamped	86¾	86¾	86¾
40	U K G B 5s	98	97⅝	98
14	do 5½s 1918	99⅝	99⅝	99⅝
16	do 1919	95⅝	95⅝	95⅝
70	do new	99⅝	99⅝	99⅝
26	do 5½s 1921	94⅝	94⅝	94⅝
3	N Y Cy 4½s May '57	102	102	102
10	do 1965	102	102	102
2	do 4½s 1960	97½	97½	97½
1	Adams Express 4s	74	74	74
1	Alaska 6s	62	62	62
57	Am T & T col 5s	97	96⅞	97
2	do cv 5s	93¼	93¼	93¼
3	do col 4s	86	86	86
2	Am Agr Chem cv 5s	99½	99½	99½
10	Atch gen 4s	87½	87½	87½
4	do reg	87½	87½	87½
2	do cv 5s 1960	99½	99½	99½
2	do East Okla 4s	91	91	91
1	do R M 4s	78	78	78
3	Atl & C A L 5s	97	97	97
5	B & O fdg 5s	95½	95	95
10	do cv 4s	84¾	84¾	84¾
5	do gold 4s	84½	84½	84½
7	do 3½s	90¼	90¼	90¼
5	do W Va 6s	78	78	78
2	do S W 3½s	85	85	85
1	Beth Steel ext 5s	100	100	100
1	do fdg 5s	96	96	96
1	B U Gas 5s	99¼	99¼	99¼
3	Brunswick 4s	86⅜	86⅜	86⅜
1	Bush Term Bldg 5s	83¾	83¾	83¾
3	Cent Leath 5s	98½	98¼	98½
3	Cent Pac 4s	83¼	83¼	83¼
2	Cent Georgia 5s	96⅜	96⅜	96⅜
41	C & O cv 5s	85½	85½	85½
10	C B & Q gen 4s	88	88	88
2	do Ill 4s	90	90	90
1	do Ill 3½s	79¼	79¼	79¼
5	do joint 4s	95¾	95¾	95¾
5	C M & St P gen cv 5s	96	96	96
1	do cv 4½s	86⅜	86¼	86¼
2	do fdg 4½s	81½	81½	81½
3	do 4s of 1925	87	87	87
1	do 4s of 1934	80¾	80¾	80¾
5	C R I & P gen 4s	80½	80½	80½
5	do fdg 4s	69¾	69¾	69¾
3	Chgo U Station 4½s	92½	92½	92½
7	Chile 7s	118½	116¾	116¾
2	Colo Ind 5s	79¾	79¾	79¾
8	D & R G 4½s	76¾	76¼	76¾
20	Dist Sec 5s	74¾	74¾	74¾
1	Erie prior 4s	80	80	80
1	do gen 4s	59	59	59
4	do cv B's	51¾	51	51
11	Erie cv 5s	65¾	65	65
2	Hudson & Man adj 5s	16	16	16
1	Ind Steel 5s	101¼	100¼	100¼
10	Int Met 4½s	63	63	63
9	Int R T fdg 5s	90¾	90	90
5	Int M Marine 6s	93½	93½	93½
1	K O F & M 4s	60½	60½	60½
2	Lack Steel 5s	98	98	98
44	do 1950	101¾	101¾	101¾
1	Lake Shore 4s 1928	90½	90½	90½
1	do of 1931	90½	90½	90½
3	Lig & M 5s	99¼	99¼	99¼
20	La & Ark 5s	87¾	87¾	87¾
1	L & N 4s	88¾	88¾	88¾
10	Midvale 5s	91¾	91¾	91¾
4	M K & T 2d 4s	40¼	40¼	40¼
3	Mo Pac 5s 1923	94¼	94¼	94¼
67	do gen 4s	58¾	58	58¾
62	N Y Cent 6s	100¾	100¼	100¼
25	do 4s	77¾	77¾	77¾
1	do L S 3½s reg	67¾	67¾	67¾
3	N Y G L H & P 6s	78	78	78
9	N Y N H & H cv 6s	96	96	96
1	N Y & N J Tel 5s	101¼	101¼	101¼
12	N Y Rys adj 5s	23	22	22
1	Nor & W 4s	87	87	87
15	Nor Pac 4s	86¼	86¼	86¼
1	do reg	84¼	84¼	84¼
1	do 3s	62	62	62
1	Nor States Pow 5s	97	97	97
3	O S Line fdg 4s	85½	85½	85½
10	Pac Gas 5s	86¾	86¼	86¼
2	Pac Tel 5s	96½	96½	96½
18	Penna 4½s reg	92¾	92¾	92¾
3	do 4s 1948	92	91¾	91¾
2	Pocahontas coll 5s	92½	92½	92½
4	Pub Svc N J 5s	87	87	87
1	Ry Sprgs-Lat 5s	102½	102½	102½
12	Reading gen 4s	90½	90	90½
22	St L I M & S R-G 4s	74	74	74
47	St L & S F 4s	61¼	61	61
1	do adj 6s	63½	63½	63½
1	Erie prior 4s	80	80	80
1	do gen 4s	59	59	59
4	do cv B's	51¾	51	51
11	Erie cv 5s	65¾	65	65
2	Hudson & Man adj 5s	16	16	16
1	Ind Steel 5s	101¼	100¼

CORN FUTURES FINISH EASIER; OATS ADVANCE

Early Selling of Corn Is Heavy; All Cash Grain Markets Strong.

Corn futures showed a sharp loss early in the session yesterday, but the market later rallied to the previous close. Best levels were not maintained, however, and prices at the finish showed declines of ⅝@⅞c. General rains, covering practically all of the corn belt, and making an ideal condition for the growing crop, resulted in free selling during the morning. The lack of outside buying and realization that there is little prospect of neutral countries being allowed to buy corn were also depressing factors. The selling was largely for short account and was so generally indulged in that the market became oversold. As soon as the offerings dried up the shorts commenced to cover and prices rallied sharply.

Strength in the cash corn market was a help to futures in the latter part of the session, as was the firm tone in oats. Cash corn at outside markets was relatively stronger than here. Local shipping sales were 45,000 bu. Primary receipts were 404,000 bu, against 455,000 bu a year ago.

Oats Market Is Strong.

Oats showed strength throughout most of the session and finished ⅝@⅞c higher. Shorts in general were covering and there was also some good buying by houses with eastern connections. Bartlett-Frazier were liberal sellers toward the end. General delay in threshing oats is anticipated because of the rains. A decrease in the movement is also indicated, partly because of wet weather and partly because of curtailed country offerings as the result of recent price declines. Lack of cars is also a factor of growing importance. Cash oats were steady to 1c higher, with local shipping sales 150,000 bu. The seaboard claimed no export inquiry for oats. Primary markets received 2,410,000 bu oats, against 2,636,000 bu a year ago. Clearances from the seaboard were 355,000 bu.

September Wheat Declines.

September wheat showed a decline of 1c for the day, with trade a little more active. One or two of the longs were selling, probably influenced by the intention of the directors to fix a setting price on all contracts unclosed after next Saturday. Cash wheat ruled steady to firm, with mills still taking the bulk of the offerings. The weekly government report says that spring wheat is yielding better than anticipated and that plownig for winter wheat is progressing. Local receipts were 115 cars. Primary markets received 895,000 bu, against 1,848,000 bu a year ago. Clearances for the day were 109,000 bu. Minneapolis stocks show a decrease of 20,000 bu for four days.

Hog Products Are Lower.

Provisions ruled lower, many scattered holders selling out on the report that there would be an embargo on exports of meat pending the decision of the food administrator as to quantities to be shipped to the allies. The sharp reaction in hog prices at the yards also was a factor. Buying on the dips was credited to packers. Hog receipts west totaled 59,300 head, against 85,445 a year ago. Local meat shipments were 3,242,000 lbs, against 4,287,000 lbs a year ago, while lard shipments were 965,000 lbs, against 1,914,000 lbs last year.

Rye and Barley Higher.

Rye was 1c higher, with cash No. 2 selling at $1.75@1.76 and No. 3, $1.74½@1.75. Receipts were 17 cars.

Barley ruled strong to 1c higher. Malting was quoted $1.12@1.30 and sold $1.13@1.25; feed and mixing quotable $1.05@1.15, with a sale at $1.10; screenings were quoted 30@75c. Receipts, 53 cars.

Timothyseed was easy. September closed $9.25 bid and 9.35 asked. October sold at $8.50 and closed $8.40 asked; March, $8.75 bid and $9.10 asked. Cash lots quoted 4.00@7.75. Cloverseed held steady. Cash quotable $14.00@18.50 and spot prime $20.10.

Flaxseed closed 5c higher. Cash quotable 3.45@3.50. Duluth was 21@27c and Minneapolis 5c higher. Winnipeg closed 10½@ lower.

AMERICAN GRAIN MARKETS.

KANSAS CITY, Mo., Aug. 22.—WHEAT—Cash: Unchanged to 1c higher; No. 2 hard, $2.30@2.45; No. 3, $2.20@2.41; No. 2 red, $2.17@2.18; No. 3, $2.14@2.17. Receipts, 70 cars. CORN—2@5c higher; No. 2 mixed, $1.65@1.67; No. 3, $1.64@1.65; No. 2 white, $1.77; No. 3, nominal; No. 2 yellow, $1.70@1.72; No. 3, nominal. OATS—1@2c higher; No. 2 white, 56@57c; No. 2 mixed, 55@56c. RYE—$1.70. KAFFIR AND MILO MAIZE—$4.10@4.35. Futures: WHEAT—September, $2.13. CORN—September, $1.52; December, $1.07⅛@1.08; May, $1.05⅝.

MILWAUKEE, Wis., Aug. 22.—WHEAT—Cash: No. 1 northern, $2.30@2.33; No. 2 northern, $2.20@2.40; No. 2 hard winter, $2.23@2.25. CORN—No. 3 yellow, $1.77@1.77½; No. 2 white, $1.80@1.81; No. 3, $1.76@1.76½. OATS—Standard, 55@56c; No. 3 white, 54½@55c; No. 4 white, 54@54½c. RYE—No. 1, $1.74@1.75. BARLEY—Malting, $1.30@1.32; feed and rejected, $1.10@1.20; Wisconsin $1.20@1.32. Futures: WHEAT—September, $2.07. CORN—December, 91.08¼; May, $1.06⅝. OATS—September, 53¾c; December, 54⅝c.

MINNEAPOLIS, Minn., Aug. 22.—WHEAT—Cash: No. 1 northern, $2.45@2.50; No. 2 northern, $2.40@2.45; No. 3 northern, $2.35@2.40; No. 4 northern, $2.35@2.40; No. 2 hard Montana, 2.30. Receipts, 348 cars. Prices: September opened at $2.13; flish, $2.15; low, $2.10; closed at $2.11. FLOUR—Unchanged. Shipments, 46,976 brls. RYE—$1.69@1.71. BARLEY—$1.01@1.26. BRAN OATS—No. 3 white, 53½@55c. FLAX—$3.45@3.50.

DULUTH, Minn., Aug. 22.—LINSEED—On track, $3.57; to arrive, $3.57; in store, $3.57. Futures: September, $3.57 asked; October, $3.51 asked; November, $3.50 asked; December, $3.54 asked. WHEAT—On track, No. 1 northern, $2.40 nominal; No. 2 northern, $2.38 nominal. OATS—To arrive, new, 51¾c; old, to arrive, $1.71@1.73. BARLEY—On track, $1.00@1.27.

ST. LOUIS, Mo., Aug. 22.—WHEAT—Cash: Higher; track No. 2 red, $2.21@2.22; No. 2 hard, $2.36@2.38. CORN—Higher; No. 1 white, $1.76; No. 2 white, $1.75. OATS—Higher; track No. 2, 57c; No. 3 white, 56c. RYE—Steady; no trading. Futures: WHEAT—September, $2.04. CORN—September, $1.60; December, $1.07¼. OATS—September, 54¾c; December, 54½c.

OMAHA, Neb., Aug. 22.—WHEAT—No. 2 hard, $2.36@2.40; No. 3 hard, $2.32@2.38. CORN—No. 2 white, $1.73½@1.74; No. 3 white, $1.73@1.73¾; No. 4 white, $1.70@1.71; No. 2 yellow, $1.74½@1.75; No. 3 yellow, $1.74@1.74½. OATS—No. 2 mixed, $1.69½@1.70. OATS—No. 3 mixed, $1.68¾@1.70. OATS—No. 2 white, 55@55½c.

PEORIA, Ill., Aug. 22.—CORN—7⅛c higher; No. 2 yellow and No. 2 yellow, $1.78; No. 3 mixed, $1.77. OATS—½@¾c higher; No. 2 white, 54½c; standard, 54¼@54½c; No. 3 white, 54c; No. 2 mixed, 53c.

GOSSIP OF THE PIT

ONE of the members of the committee appointed to fix the price of wheat for the government was in Chicago yesterday. He said that they had not yet arrived at a price and that they would meet again next Monday. This may force the directors of the board of trade to appoint their committee and fix a settling price for all contracts in September wheat not closed after next Saturday without having any idea as to what the government figure will be.

"It is estimated that the bulk of the corn in .... central states will reach maturity befor the average date of first killing rost," says ... weekly government weather and crop report. "The crop has improved, but is still ten to twenty days later than normal in most central and northern states. Harvesting and thrashing of the various grains has progressed under favorable conditions. Yields of spring wheat are generally better than anticipated. Plowing for winter wheat has progressed to the central Mississippi valley. Soil is dry in parts of the east, but in good condition in the southwest. Rain is needed for potatoes, truck crops, and pastures in many places from the Ohio valley eastward and in the northwest."

Cash wheat ruled strong yesterday, with sales of No. 2 red up to $2.22 and of No. 2 hard winter up to $2.28. There was quite a little spring wheat from Illinois on the market, and it met with ready sale. The No. 1 northern sold at $2.27½@2.32. Demand is almost entirely from millers, both local and outside, who are buying the wheat as they sell flour. No activity can be expected until after the government names its price. Cash corn was steady to 2c higher, while outside markets showed much larger advances. Cash oats were steady to 1c higher. Local shipping sales were 40,000 bu wheat, 45,000 bu corn, and 180,000 bu oats.

Iowa weather and crop report said: "Weather in the last week has been ideal for thrashing and stacking grain, and higher temperatures were more favorable for corn, which made rapid progress toward maturity. The corn crop is ten days to three weeks late, and with normal weather conditions not more than 50 per cent will be out of danger of injury by frost by the end of September. Dry weather has already greatly reduced the prospective yield over the south central counties. One good, soaking rain and then normal temperatures are needed for best development of the crop."

Reports from Great Bend, Kas., to Logan & Bryan says that, despite the fact that the dry weather during the latter part of June and the month of July almost ruined the entire corn crop in that section, the heavy rains in the last two weeks have caused the corn to green up again, and indications are now that there will be about a 60 per cent crop. The corn that dried up during the sixty days of torrid weather is looking nearly as good as that which withstood the drought. None of it will make over 25 bu to the acre, however."

More complaint is being heard about the difficulty in getting sufficient cars, and this is expected to materially affect the movement of grain, particularly oats, which are in such abundance. It was reported yesterday that country commission houses that had sold oats for August shipment were buying them back because of their inability to get cars.

Price Current-Grain Reporter says: "Taking northern Texas, Oklahoma, Kansas, and part of Nebraska as a whole, there will be only a moderate amount of corn raised, but in the rest of the belt there is a prospect for a record yield. By Oct. 1 the greater part of the crop should be out of danger from frost."

Iowa advices to the Quaker Oats company, coming from all sections of the state and covering 180,000 acres, show an average yield of 37½ bu to the acre, machine measure.

Receipts inspected yesterday: Wheat, 115 cars; corn, 78 cars; oats, 330 cars; rye, 17 cars, and barley, 58 cars.

Minneapolis stocks of wheat show a decrease of 20,000 bu for four days.

BOARD OF TRADE TRANSACTIONS

RANGE OF ACTIVE FUTURES.

WHEAT.

	Open.	High.	Low.	Closing	Aug.22.	Aug.21.
Sept ..	2.10	2.10	2.04	2.06		2.10
CORN.						
Dec ...	1.08	1.08⅝	1.06⅝	1.08⅝		1.06⅝
May ..	1.06⅛	1.07	1.03⅛	1.06⅝		1.07
OATS.						
Sept ..	52⅝	52⅝	52⅛	53⅛		52⅝
Dec ..	53⅛	54⅛	53⅛	54⅛		53⅛
May ..	57	57⅝	56⅝	57⅝		57⅛
PORK.						
Sept ..	43.00	43.10	42.80	43.00		43.45
Oct ..	43.05	43.15	42.52½	42.75		43.15
LARD.						
Sept ..	22.95	22.97½	22.85	22.95		23.10
Oct ..	23.13½	23.13½	22.90	23.07½		23.22½
Jan ..	21.75	21.95	21.70	21.95		21.95
SHORT RIBS.						
Sept ..	23.45	23.65	23.30	23.57½		23.72½
Oct ..	23.45	23.60	23.40	23.57½		23.70

PRICES AT OUTSIDE MARKETS.

ST. LOUIS.

	Open.	High.	Low.	Close.	Prev. close.
Sept. wheat				2.04	2.02
Dec. corn	1.07⅛	1.08⅛	1.06⅝	1.07⅛	1.08⅛
May corn	1.05⅝	1.06⅝	1.05⅛	1.06⅛	1.06⅝
KANSAS CITY.					
Sept. wheat	2.11	2.13	2.11	2.13	2.10
Dec. corn	1.07⅛	1.08	1.06⅝	1.08	1.07⅜
May corn	1.06	1.06⅞	1.04⅝	1.05⅞	1.06⅝
MINNEAPOLIS.					
Sept. wheat	2.13	2.18	2.10	2.11	2.12
WINNIPEG.					
Oct. wheat	2.18	2.18	2.13	2.13	2.15
Oct. oats	61⅝	63¼	61⅛	63⅛	62⅝
Dec. oats	58⅝	59⅛	58⅛	59⅛	58⅝
TOLEDO.					
Cash wheat				2.17	2.17
Sept. wheat	2.08	2.08	2.06	2.06	2.08
Dec. corn				1.10	1.10¼
May corn				1.08⅝	1.09
Sept. oats				55	54⅛
Dec. oats				56⅛	55¾

DAILY BIDS AND OFFERS.

CORN.

	Bids.			Offers.		
	High.	Low.	Close.	High.	Low.	Close.
Dec..	1.06⅝	1.05⅝	1.05⅝	1.10¼	1.06⅝	1.10
May..	1.05⅝	1.04⅛	1.04⅛	1.08⅝	1.08	1.08⅜
OATS.						
Sept.	53⅝	53¼	53⅜	54⅛	54	54⅛
Dec..	54	53⅛	53½	55	54⅜	54⅝
May..	57¼	56⅛	56⅝	58	57⅛	58

WEEKLY BIDS AND OFFERS.

CORN.

	—This week— Bids.	Offers.	—Next week— Bids.	Offers.
Dec	1.02⅛	1.12	?7	1.16
May	1.01⅛	1.10⅛	95⅛	1.14
OATS.				
Sept	51	55⅛	46⅝	57⅛
Dec	52	56⅛	49	58
May	55⅛	59⅛	53	60½

CASH TRANSACTIONS.

FLOUR—Spring wheat, special brands, in wood, $12.90 a bbl; hard spring wheat patents, 95 per cent grade, in jute, $12.50; straight, in export bags, $12.00; first clears, $10.00; in jute, second clears, $8.50; low grades, $7.50@8.00; fancy soft winter wheat patents, in jute, $10.50; standard soft winter wheat patents, $10.00, in jute; fancy hard winter wheat patents, $11.25, in jute; standard hard winter wheat patents, $11.00, in jute; first clears, $10.25@10.50, in jute; second clears, in jute, $9.00@9.50; new white rye, $9.50; new dark rye, $9.00.

WINTER WHEAT—Relatively firm. Sales in store: Mixed lots, 40,000 bu. Illinois proportional: No. 4 red, $2.07@2.08; No. 3 red, $2.15@2.21; No. 2 red, $2.21@2.22; No. 4 hard, $2.20; No. 3 hard, $2.21@2.26; No. 2 hard, $2.26@2.28. Spring wheat: No. 3 northern, $2.23@2.28; No. 1 northern, $2.27½@2.32.

CORN—Steady to 2c higher. Sales in store: Mixed lots, 45,000 bu. Track, Chicago: No. 3 mixed, $1.73½@1.74; No. 2 mixed, $1.73½@1.80; No. 2 yellow, $1.80; No. 3 yellow, $1.80@1.80½; No. 3 white and No. 2 white, $1.80. Illinois proportional: No. 3 yellow, $1.79½. No. 2 yellow and No. 3 white, $1.80; No. 2 white, $1.80@1.81.

OATS—Steady to 1c higher. Sales in store: Mixed lots, 180,000 bu. Track, Chicago: No. 3 white, 53½@55c; No. 4 white, 54½@55¾c; No. 2 mixed, 56@55½c; No. 2 white, 53¾@55c. Illinois proportional: Sample grade, 57c; No. 4 white, 53¾c; No. 3 white, 53¾@54¼c; standard, 53¾@55c; No. 2 mixed, 51¼@53½c; No. 2 white, 55c.

CASH PORK TRANSACTIONS.

HOG PRODUCTS—Weak. Cash lots. Mess pork, $43.00@43.25; lard, $22.90@22.95; ribs, $23.25@23.75.

HAY.

HAY — Quiet. Receipts, 779 tons; shipments, 85 tons. Choice timothy, $20.00@21.00; No. 1, $19.00@20.00; No. 2, $17.00@18.00.

STRAW—Rye, $10.50@11.00; oat, $10.00@10.50; wheat, $9.50@10.00.

CORN CROP SAFE UNLESS FROST BREAKS RECORD

Washington, D. C., Aug. 22.—Most of the record breaking corn crop will be past the point where frost can damage it at the average date of the first killing frost, in spite of the fact that the crop is from 10 to 15, and in places even 20 days later than the average at this season of the year in central and northern districts.

Reports to the weather bureau today brought this information, as well as good news from Kansas, where the last forecast of the department of agriculture indicated the production would be only half that indicated a month previously. The Kansas crop, the reports said, was recovering from the effect of the previous drouth to a surprising extent, due to recent rain.

Warmer weather was decidedly favorable for corn in all central and eastern sections during the last week, but lack of rainfall was being felt to some extent from Iowa eastward.

Harvesting of winter wheat was nearly completed last week and yields continued good. Plowing for the next winter wheat crop is progressing under favorable conditions of the soil in the southwest, but the ground is somewhat too dry in the northeast.

Spring wheat and other grain harvesting is making satisfactory progress to the most northern sections of the country. Spring wheat is yielding better in North Dakota and Moitana than was expected.

METALS.

NEW YORK, Aug. 22.—COPPER—Dull. Electrolytic, spot and nearby, nominal; September and fourth quarter, $25.00@26.00. TIN—Firm and unchanged. ANTIMONY—Firm and unchanged. IRON—Firm and unchanged. Cookson's, nominal at 23c. Steady at 16c. Consumers' nominal at 23c. The metal exchange quotes lead easy; spot, 10¼@10⅜c; spleiter weak; spot, East St. Louis delivery, 8.65@8.75; tin easy; spot, $63.00. At London—LEAD—Spot, £20 10s; futures, £19 10s. SPELTER—Spot, £34; futures, £20. COPPER—Spot, £120; futures, £119 10s; electrolytic, £127. TIN—Spot, £242; futures, £230.

ST. LOUIS Mo., Aug. 22.—LEAD—Unchanged at $10.65 to 10.93¾. SPELTER—Weak at $8.00.

ROSIN AND TURPENTINE.

SAVANNAH, Ga., Aug. 22.—TURPENTINE—Firm, 87¾c; sales, 413 casks; receipts, 385; shipments, 183; stock, 37,038. ROSIN—Firm; sales, 1,272 brls; receipts, 1,467; shipments, 1,571; stock, 94,150. Quote: B, D, E, F, G, H, $5.20; I, $5.30; K, $5.40; M, N, $5.75; W, $6.50; W. G., $7.00; W. W., $7.10.

DRY GOODS.

NEW YORK, Aug. 22.—Print cloth market was easy today and contract sales of 38½ inch 64 by 60s were reported at 10 cents. Fine cambrics and nainsooks active. Fine cambrics and nainsooks advanced 1 cent a yard. Worsted yarns were steady. knit goods firm and quiet, and burlaps firm.

BUYERS BALK AT RECORD PRICES; HOGS OFF $1

Shippers Take Only 500 and Packers Are Indifferent.

LIVE STOCK QUOTATIONS

HOGS.

Bulk of sales	$17.90@19.00
Common to good mixed	17.30@18.25
Fair to fancy med. weights	18.10@19.00
Good to select butchers	18.25@19.35
Fair to fancy heavy shipping	18.40@19.50
Boars, according to weight	9.50@12.75
Stags	17.50@18.75
Pigs	12.00@16.25

CATTLE.

Beef steers, choice to prime	$14.00@15.50
Beef steers, good to choice	12.50@13.90
Beef steers, fair to good	10.00@12.40
Yearlings	12.50@15.10
Cows, fair to choice	7.25@10.50
Heifers, fair to select	8.00@12.50
Canners and cutters	5.00@ 6.90
Good to select vealers	14.25@15.75

SHEEP.

Wethers	$ 9.00@11.50
Yearlings	10.25@13.00
Ewes	8.75@10.00
Bucks	6.00@ 8.00
Range lambs	15.00@16.75
Native lambs	13.75@16.00
Cull lambs	11.25@12.75

Most of the hogs at Chicago yesterday sold on a 50@75c lower basis, while some of the late transactions were off $1.00 from the previous session. It was a draggy market throughout the day. The shippers took only 500 hogs and packers were indifferent. There were 12,000 hogs carried over, the largest number left unsold in many weeks, and indicating that buyers are tired of paying the high prices. Some hogs sold at $19.35 early, but the bulk of the sales were from $17.90 to $19.00. Receipts were 15,000 head. Pigs were slow and 25@50c lower.

Cattle met with active demand and the steers sold 25@50c higher, with prime reaching a new record level of $15.50. Yearling cattle selling at $15.10 were highest known for that kind. Butcher cattle were 25@40c higher, while bulls were up 10@15c. Canner and cutter cattle also showed a 10@15c gain. Receipts were 12,000 head. Calves ruled 25c higher early and closed 50c higher, best going at $15.75.

Sheep and lambs were steady. Demand was good, with feeders the leading buyers. Latter paid up to $16.60 for range lambs. Best native lambs sold at $15.75. Ewes sold to $10.00. Receipts were 13,000 head.

Hog purchases for the day: Armour & Co., 2,100; Anglo-American, 800; Swift, & Co., 800; Hammond company, 600; Morris & Co., 1,300; Wilson & Co., 1,100; Boyd-Lunham, 500; Western Packing company, 300; Roberts & Oake, 300; Miller & Hart, 500; butchers, 500; shippers, 500; total, 9,700; left over, 12,000.

Movement of Live Stock in Chicago.

Receipts—	Cattle.	Calves.	Hogs.	Sheep.
Tues., Aug. 21	4,370	1,697	5,756	8,593
Wed., Aug. 15	14,022	2,197	14,859	11,241
Wed., Aug. 22	12,000	1,800	15,000	13,000
Shipments—				
Tues., Aug. 21	1,763	150	144	3,783
Wed., Aug. 15	2,906	182	2,403	1,053
Wed., Aug. 22	3,000	100	2,500	1,000

Receipts for Aug. 23 were estimated at 6,000 cattle, 15,000 hogs, and 9,000 sheep, against actual arrivals of 5,715 cattle, 29,071 hogs, and 17,039 sheep for Thursday, Aug. 24, 1916.

Live Stock Markets Elsewhere.

NATIONAL STOCKYARDS, Ill., Aug. 22.—HOGS—Receipts, 6,300; steady with yesterday's close; 25c lower than yesterday's best count. Lights, $19.00@19.25; pigs, $14.50@18.25; mixed and butchers, $19.00@19.35; good heavy, $19.35@19.50; bulk, $19.00@19.40. CATTLE—Receipts, 7,000; strong. SHEEP—Receipts, 4,000; steady. Lambs, $10.50@15.85.

KANSAS CITY, Mo., Aug. 22.—HOGS—Receipts, 4,000; 25@50c lower. Bulk, $18.50@19.25; top, $19.35; packers and butchers, 18.60@19.25; light, $18.00@19.00; pigs, $14.00@16.50. CATTLE—Receipts, 9,000, including 1,000 southerns; steady to strong. SHEEP—Receipts, 2,000; strong to 25c higher. Lambs, $15.75@16.60.

OMAHA, Neb., Aug. 22.—HOGS—Receipts, 7,500. Market 25c to 40c lower. Heavy, $17.90@19.00; mixed, $18.00@18.50; light, $17.90@19.35; pigs, $14.00@17.50; bulk of sales, $18.00@18.50. CATTLE—Receipts, 6,800; steady to lower. SHEEP—Receipts, 12,700. Market steady, 15c to 25c higher. Lambs, $15.50@16.80.

SIOUX CITY, Ia., Aug. 22.—HOGS—Receipts, 3,800. Market, 35@50c lower. Lights, $18.25@18.75; mixed, $18.35@18.90; heavy, $17.90@18.60; pigs, $13.00@14.00; bulk, $18.00@18.60. CATTLE—Receipts, 3,700. Market steady. SHEEP—Receipts, 500. Market strong.

ST. JOSEPH, Mo., Aug. 22.—HOGS—Receipts, 3,000; 25@50c lower; top, $19.50; bulk, $18.40@19.00; heavy packers, $18.00@19.15; mixed packers, $18.00@18.00. CATTLE—Receipts, 2,000; strong to 10c higher. SHEEP—Receipts, 7,000; 25c higher; lambs, $10.00@16.55.

ST. PAUL, Minn., Aug. 22.—HOGS—Receipts, 2,000; steady; 10c lower; range, $17.50@18.75; bulk, $18.25@18.40. CATTLE—Receipts, 3,400; steady to 50c lower. SHEEP—Receipts, 600; steady; lambs, $8.00@15.00.

COTTON.

NEW YORK, Aug. 22.—Yesterday's rallies were followed by renewed weakness in the cotton market today, with prices making new low ground for the movement. December made a decline of $3.65 per bale from the closing price of yesterday and the lowest level touched since last June. The general list closed steady at a net decline of 54@66 points. The market was rather nervous and irregular during the morning. After opening 1@10 points lower, prices rallied up slightly but the market became weak and unsettled in the late trading, with active months generally showing net losses of 60@73 points late in the afternoon. The close was 106@118 points up from the lowest on covering. Exports for the day were 9,599 bales, making 226,288 so far this season. Port receipts, 11,083 bales. United States port stocks, 453,104 bales. Futures:

	Open.	High.	Low.	Close.	Prev. close.
October	33.93	34.55	32.39	32.41	34.00
December	33.80	33.84	33.15	33.30	33.86
January	33.80	33.82	33.15	33.30	33.84
March	33.93	33.93	33.24	33.44	33.98
May	33.93	34.00	33.55	33.65	34.11
Spot quiet; middling, 34.66c.					

NEW ORLEANS, La., Aug. 22.—COTTON—Lost $4.00 a bale at the lowest levels today under heavy selling prompted by more favorable government crop and weather reports than expected. The close showed net losses of 68@78 points. Futures:

	Open.	High.	Low.	Close.	Prev. close.
October	33.20	33.20	32.43	32.53	33.21
December	33.17	33.21	32.48	32.55	33.18
January	33.23	33.26	32.60	32.63	33.28
March	33.33	33.36	32.90	32.90	33.40
Spot quiet; middling, 35.25c.					

LIVERPOOL, Aug. 22.—COTTON—Spot dull; prices unchanged; American middling fair, 20.23d; good middling, 19.80d; middling, 19.35d; low middling, 18.90d; good ordinary, 17.95d; ordinary, 17.45d. Sales, 3,000 bales, including 2,300 American. Receipts, 15,000 bales including 7,700 American. Futures unchanged; August, 16.15d; September and October, 17.25d; October and November, 17.10d; December and January, 16.55d; January and February, 16.45d; March and April, 16.27d; May and June, 16.11d. The above are all fixed prices.

SUGAR.

CHICAGO, Aug. 22.—SUGAR—Following prices were quoted by wholesale dealers per 100 lbs: Powdered standard, $9.40; standard cane granulated, $9.30; beet granulated, $9.30; extra C, $8.35; confec'r, $8.20.

NEW YORK, Aug. 22.—SUGAR—A firmer feeling prevailed in the local market for raw sugar on the spot and quotations were advanced 1-16c, although shipment sugars were offered a little more freely and at slight concessions. The day's business amounted to 10,000 bags of Cubas, shipment within two weeks, at 6 7-16c, cost and freight, equal to 7.46c for centrifugal. September shipment was offered at 6⅞c cost and freight and full duty sugars at 6⅛c c. i. f. without being taken. The close was steady at 6 7-16c for Cubas cost and freight, equal to 7.46c for centrifugal and 6.35c for molasses. No changes occurred in refined sugar prices, but the demand was less active. Fine granulated was quoted at 8.60c to 9.60c. There was moderate evening up of old contracts in sugar futures through the liquidating committee and at prices fixed by the latter.

OILS.

CHICAGO, Aug. 22.—OILS — Wholesale prices of carbon and other oils a gallon f. o. b. Chicago follow: In tros brls—Perfection, 9½c; headlight, 11¼c; red machine gasoline, 33½c. In wood brls—Perfection, 13c; headlight, 15½c; summer black oil, 10c; winter black oil, 10½c; V. M. P. naphtha, 10½c; Red Crown gasoline, 20c. Turpentine, 47c. Linseed, raw, $1.38; boiled, $1.50.

COAL OIL, Pa., Aug. 22.—Credit balances, $2,000; certificates, $2,000; strong to $6.50. Runs, 36,942 brls; average, 34,057 brls. Shipments, 35,964 brls; average, 45,215 brls.

STEEL TRADE STILL WAITS FOR FEDERAL ACTION

The Iron Age today will say:

"The president's announcement of a $2 base on bituminous coal instead of the concession of a 94 price made by the operators, is no surprise, and it does not furnish the key to the vastly more complicated problem of steel prices. Coke prices, it is to be expected, will be fixed in line with coal, but as the fixing of a low price for coke will not increase the supply and may lessen it, the effect on the pigiron market is yet to be determined.

"Cheaper coal, however, will mean lower cost in melting and heating operations at steel works, and hence some revision of cost sheets now in the hands of the government.

"While the steel trade waits for the government to decide what it will pay for munition and ship steel, and expects that decision soon, the situation as to prices of steel for the allies and the public is in no respect clearer. The government's advisors are working to avoid a direct legal issue as to the taking of orders from the allies at the same prices charged the government, but developments of the week indicate that the situation cannot be allowed to drift much longer."

PRODUCE MARKETS

EGGS.

CHICAGO, Aug. 22.—Prices, ½@1c higher. Demand good, especially for best stock. Receipts were 9,732 cases. Quotations:

Firsts	35½@36½c	cinded	31@36c
Ordinary firsts	31@34c	Dirties	30@28c
Miscellaneous, cases returned	30@35c	Checks	15@25c
Do cases included		Extras	40c
		Fillers	39c
		Cartons	40c

NEW YORK, Aug. 22.—EGGS—Firm. Receipts, 13,011. Fresh gathered extras, 44@45c; extra firsts, 42@43c; firsts, 39@41c; seconds, 35@38c; state, Pennsylvania and nearby western hennery whites, fine to fancy, 54@56c; state, Pennsylvania and nearby hennery browns, 46@48c.

KANSAS CITY, Mo., Aug. 22.—EGGS—Firsts, 34½c; seconds, 28@30c.

BUTTER.

CHICAGO, Aug. 22.—Market firmer, generally ½c higher. Trade active. Receipts were 18,727 tubs. Quotations:

Extras	41c	Extra to grocers—	
Extra firsts	40½c	Tubs	43c
Firsts	38½@40c	Prints	44c
Seconds	37@38c	Packing stock	34c@35c

NEW YORK, Aug. 22.—BUTTER—Steady. Receipts, 18,988. Creamery, higher than extras, 42½@43c; creamery extras (92 score), 42c; firsts, 40½@41½c; seconds, 38½@40c.

KANSAS CITY, Mo., Aug. 22.—BUTTER—Creamery, 39c; firsts, 37c; seconds, 36c; packing, 34c.

CHEESE.

CHICAGO, Aug. 22.—Market holds firm but trade is light. Quotations:

Young Americas	25c	Daisies	24c
Twins	23½@23c	Limburger	23½@23c
Longhorns	24½@25c	Brick	24½@25c
Double daisies	23½c	Swiss	35@36c

NEW YORK, Aug. 22.—CHEESE—Irregular; receipts, 2,833 boxes. State fresh specials, 23¾@24c; do average run, 23@23¼c.

POULTRY.

CHICAGO, Aug. 22.—Live fowls ½c lower and broilers 1c lower. Offerings larger, with 5 cars and 665 coops received. Quotations:

Live—		Geese	14½c
Turkeys	18c	Iced—	
Fowls	21@22½c	Turkeys	22c
Broilers	22@24c	Roosters	17c
Roosters	16c	Fowls	21@22½c
Ducks	19@19½c	Geese	15c

NEW YORK, Aug. 22.—POULTRY—Live firm; no prices quoted; dressed weak. Chickens, 20@27c; fowls, 18@26c; turkeys, 18@25c.

KANSAS CITY, Mo., Aug. 22.—POULTRY—Hens, 18c; roosters, 13½c; broilers, 21c.

VEGETABLES.

CHICAGO, Aug. 22.—Potatoes steady to firm; receipts, 50 cars, and trade quiet. Tomatoes easier; quality poorer. Quotations:

Beets, 100 bunches	$1.25	grown, 6s	$1.00@1.25
Radishes, 100 bunches	$1.00@1.25	Potatoes, per brls	$4.50@4.60
Carrots, 100 bunches	$1.25	Per bu, home grown	$1.15@1.20
Spinach, home grown, bu box	60c	Per bu, Minn.	$1.20@1.30
Cabbage, 100 lbs	60@70c	Tomatoes, 4 baskets	55@95c
Onions, home			

FRUITS.

CHICAGO, Aug. 22.—Michigan peaches coming more freely; choice stock meets with good demand. Berries in small supply and steady. Quotations:

Peaches, Mich., per bu	$2.00@2.50	Red raspberries	24 pts...$2.50@3.50
Blackberries, Mich.,	16 qts ... $2.25	Blueberries	$3.00@3.50
Black raspberries,	24 pts...$2.25@2.75	Apples, per brl	$4.00@6.00

VEALS.

50@60 lbs	17@18c	90@120 lbs	19½@21c
60@80 lbs	18@19c	Coarse	11@12½c

SOUTH WATER STREET BEEF.

	No. 1.	No. 2.	No. 3.
Ribs	25	24	13
Loins	32	28	15
Rounds	19	18½	14
Chucks	15	14½	10
Plates	13½	12½	9

CHICAGO CURB QUOTATIONS

INDUSTRIALS.	Bid.	Asked.
Aetna Explosives	5⅜	5⅝
Do pfd	35	40
American Chicle	55	57
Do pfd	90	92
Avery	90	91
Do pfd	97½	98½
Barnhart Bros. & Spindler	87	90
Borden's Cond Milk	104½	106½
Do pfd	104	107
Bruns-Balke-Col pfd	105	107
Burroughs Adding Mach	189	195
Butler Brothers	198	203
By-Products Coke Corp	155	158
Case pfd	78	80
Charcoal Iron com	8½	9
Columbia Sugar	13½	20
Consumers Co	30	31
Do pfd	86	87
Continental Motor, new	6	6¼
Creamery Pkge. Co' com	80	82
Drake Hotel pfd	90	95
DuPont Powder	250	255
Do pfd	99½	101¼
Emerson-Brant'm	12	13¼
Do pfd	43	43¾
Firestone Tire & R	115	119
Do pfd	102½	104½
Fisk T

SITUATIONS WANTED—MALE.

Bookkeepers and Clerks.

STOCK YARDS

Situation Wtd—By man, experienced in all departments in stock yards; also familiar with claims and stock yard correspondence; age 38; no use figures; now employed. Want position that will be advancement of what I have or where there is a chance for advancement. Chicago or other markets or live stock farm companies. Address L 8 13, Tribune.

SITUATION WTD — HIGH CLASS, ACTIVE, aggressive detail man, age 32; good on records and figures; knows furniture; mail order experience; learn easily and has excellent memory. Address H 473, Tribune.

SITUATION WTD—CLERKSHIP BY EXCEL-lent correspondent, with knowledge of claims and collections; corporate and commercial law experience; prefer credit or claim position; moderate salary, and prospects. Address F 308, Tribune.

SITUATION WTD—AN OF ACTION. 32 years, highly educated, quick and willing to learn, desires position; can offer his services to financial house in loop district. Address M 362, Tribune.

SITUATION WTD—COLLEGE MAN, 24, bookkeeping, mail order and sales experience; wants chance to work up to an executive position; hard and earnest worker. Address M 56, Tribune.

SITUATION WTD—MARRIED MAN; RECord and cost clerk; also bookkeeping; experience excellent at figures. Address M 443, Tribune.

SITUATION WTD—BOOKKEEPER, LIFELONG experience, age 35, active as a younger man; best refs.; now employed. Address H 453, Tribune.

SITUATION WTD—A1 BOOKKEEPER, CASHier, gen. off. mgr.; absolutely accurate, reliable; age 35; 15 yrs.' exp.; best refs. Address M 351, Tribune.

SITUATION WTD—YOUNG MAN, 24 YRS., of age, bookkeeping and general office exp., trial balance, sales report, customers' accounts. Address M 61, Tribune.

SITUATION WTD—BOOKKEEPER WITH ref. firm offering a future; 29 yrs. age; single; 8 yrs. active exp.; A1 ref.; $100 mo. Address H 119, Tribune.

SITUATION WTD — MAN, 25 YRS. OLD, collection correspondent; thoroughly knowledge of banking and general office routine. Address M 138, Tribune.

SITUATION WTD—CAPABLE OFFICE MAN, experienced correspondent, accurate clerk; mail order and wholesale experience; age 31. Address M 120, Tribune.

SITUATION WTD — FIRST CLASS BOOKkeeper; expert trial balance; thoroughly experienced; take charge; employed. Address H 258, Thomas-st., 2d floor.

SITUATION WTD—YOUNG MAN, EXP. IN gen. office wk.; correspondent; good ed.; now emp.; age 20. Address K 404, Tribune.

SITUATION WTD—EVEN WK.; BOOKkeeping, 6 yrs.' exp. Address K 342, Tribune.

SITUATION WTD—BOOKEP., 18, EXPERI-enced, and can give good refs.; quick and accurate at figures. Address K 310, Tribune.

SITUATION WTD—BY ACCT. AND EXP. bookkeeper; good references. G. D. E., 1433 Otto-blvd., Chicago Heights.

SITUATION WTD—YOUNG MAN 24 DE-sires clerical work; fast and accurate at figures. Address M 438, Tribune.

SITUATION WTD—YOUNG MAN, 24, GEN-eral office experience; reference. Address M 599, Tribune.

SITUATION WTD—BY FIRST CLASS BOOKkeeper; age 32; $18-$20. Address M 436, Tribune.

SITUATION WTD—EXP. YOUNG MAN, OFfice clerk; hearing difficult, but sure make good; $12. Address M 312, Tribune.

SITUATION WTD—EXPER. BKKPR., COMP. to take charge. Address K 203, Tribune.

SITUATION WTD—KEEP BOOKS IN SPARE hours. Address H 285, Tribune.

SITUATION WTD—EXP. BKKPR., AGE 21; part time; can open new set. Humb. 4938.

SITUATION WTD—BKKPR., EXP., D. E., part H. 466, Tribune.

SITUATION WTD—CLERICAL POSITION, good penman. Address J 194, Tribune.

SITUATION WTD—BKKPR., GEN. ACCT., correct; A1. Address H 466, Tribune.

SITUATION WTD—EXP. D. E. BKKPR., age 20; can handle full set. Humb. 4938.

SITUATION WTD — BKKPR., OFFICE MAN, 8 yrs. exp.; A1 refs. Address M 261, Tribune.

SITUATION WTD — 238T, BKKPR., 2½ yrs. exp.; exc. ref. Address M 116, Tribune.

SITUATION WTD—STUDENT, 21, FROM 3 to 12 p. m. Address H 314, Tribune.

Accountants and Auditors.

SITUATION WTD—HIGH GRADE ACCOUNTant, aged 40, holder of C. P. A. degree, with 17 years' practical experience in accounting and auditing, at present employed as general auditor of sundry interests controlled by well known capitalist, desires to make a change which will afford a wider sphere of action.

Have college education; am a capable executive, accustomed to handling men under varying conditions; especially familiar with the conduct of affairs of corporations, including railroads; references will gladly be given anywhere at a salary in keeping with services rendered. Address M 483, Tribune.

SITUATION WTD—PUBLIC ACCOUNTANT and auditor holding English degrees and with seven years' American experience desires to be permanently connected with large manufacturing or financial concern; graduate of law society; present employed. Chicago; salary factor desiring change. Address M 443, Tribune.

SITUATION WTD—EXPERIENCED AC-countant in connection with manufacturing concern; no objections to leaving city. Address K 397, Tribune.

SITUATION WTD—ACCOUNTANT, AUDItor or office manager; 6 years' broad practical exp., 3 years' public acct'g.; tangled books specialty. Address H 341, Tribune.

SITUATION WTD—ACCOUNTING EXPERIence, collects; age 31; tactful, aggressive; with present employers 6 yrs.; position must have future. Address K 69, Tribune.

SITUATION WTD — ACCOUNTANT; ACCUrate and reliable; as cashier, bookkeeper, auditor, or office manager. Address H 474, Tribune.

SITUATION WTD—ACCOUNTANT, SMALL sets opened, kept, closed and audited by hour or month. Address H 310, Tribune.

SITUATION WTD—SERVICES OF COMPEtent accountant, available evenings. Address J 381, Tribune.

Executives and Managers.

SITUATION WTD—YOUNG MAN, 26 YRS. old, as office manager or credit man, whose resourcefulness, ability, and integrity have been thoroughly tested, solicits position with interested parties; applicant has had liberal education; single and of temperate habits; nine years' manufacturing experience of the office and credit manager and credit man. Address M 417, Tribune.

SITUATION WTD—11 YRS.' EXP. AS BUYER AND MANAGER IN CHINA AND JAPAN; A1 RECORD. THOROUGHLY COMPETENT; CAN GIVE BEST REFERENCES; CHARGE ENGLISH, FRENCH, GERMAN, JAPANESE; 28; MARRIED. ADDRESS H 464, Tribune.

SITUATION WTD—THE CONTROLLER OF one of Chicago's largest corporations, age 30, attorney at law, graduate two universities, wide and diversified business experience, will consider an offer giving larger opportunity than present position. Address M 154, Tribune.

SOMEWHERE IN CHICAGO

my services can be used to good advantage by a sales executive. Have had office, secretarial, and sales experience. Well recommended. Address K 417, Tribune.

Executive and Office Man.

Efficient correspondent and accountant, possessing an aptitude for detail and management gained by a varied experience; sales ability. Address K 407, Tribune.

SITUATION WTD—8 YEARS' EXP. IN THE express business; now occupying important position with transcontinental express company; to better myself; competent to handle traffic or claim department. Address F 387, Tribune.

EMPLOYMENT WELFARE

and safety supervisor; young man, 26 yrs., married; coll. education, social service exp. Present emp. industrial hygiene wk., desires position. Address J 305, Tribune.

SITUATION WTD — AN NOW EMPLOYED by one of country's largest mfrs.; will change if offered something better. Wide experience in managerial capacity; good correspondent; desires to relieve you of detail work. Address D O 109, Tribune.

PRIVATE SECRETARY.

Young man, age 28, exempt, highly trained, is open for engagement by man of affairs. Address F 467, Tribune.

OFFICE MANAGER.

15 years' experience accounting, credits, costs, and office management; refs., bond. Address O 041, Tribune.

SITUATION WTD—TRAFFIC MANAGER and all around office man; 40 years of age; six years large western concern; resigned to come east; good references. Address M 437, Tribune.

SITUATION WTD—OFFICE MANAGER, AGE 34, accountant, systematizer, traffic expert, good correspondent executive ability. Take entire charge. Best references. $150. Address K 366, Tribune.

SITUATION WTD—CORRESPONDENT, OFfice mngr. PROVED EXECUTIVE ABILity; 31; MARR. ADDRESS K 356, TRIBUNE.

Secretary-Correspondent.

Young man, college and commercial educ., business exp., $125. Address M 438, Tribune.

SITUATION WTD — UNIVERSITY GRADUate, 24 years old, 3 years' exp. in high class mercantile house and in salesmanship. Ref. Address K 416, Tribune.

SITUATION WTD—AS EMPLOYMENT MAN and commercial; married; 33; good appearance; good worker; 10 yrs.' exp.; ex. record; A1 refs. Address H 100, Tribune.

SITUATION WTD—MGR. SANITARIUM OR hotel; 5 years' exp.; 5 years own business; open for position Oct. 15. Address K 354, Tribune.

COLLECTION MANAGER,

A Eva wife, age 32, married, clean record, desires position; 10 years' experience. Address M 158, Tribune.

SITUATION WTD—EXPERIENCED PUBlicity agent and cost accountant; exempt; desires change; best reason for desiring change. Address J 407, Tribune.

SITUATION WTD—MY EXPERIENCE COVers systematizing, developing, managing live wire or complex business; any proposition. Address M 457, Tribune.

SITUATION WTD—AS TRAFFIC MNGR. or assistant; 5 years' experience; all kinds experienced. Address K 145, Tribune.

SITUATION WTD—ADVERTISING MAN-ager; 5 years' experience. Address K 143, Tribune.

SITUATIONS WANTED—MALE.

Executives and Managers.

SITUATION WTD—IN SALES DEPARTment; experience covers six years in charge specialty sales work; three years as advertising manager; am now selling large house organ in sales department handling mechanical line, but desire larger field; American; married; 34; references and proof of ability from former and present employers. Address D O 119, Tribune.

SITUATION WTD — GENERAL MANAGER desires a position with broad gauged company. A competent, hustling, executive engineer with sixteen years' wide experience. Thoroughly experienced in modern shop methods and office systems. Expert on design and costs of all classes of structural steel work and heavy plate metal work. Can assume full responsibility for estimates, sales, designing, detailing, purchasing, fabrication, and erection.

Available September 15th. Now engaged in Eastern district. Salary $6,000 and bonus. Answers considered confidential. Address L X 29, Tribune.

SITUATION WTD—CREDIT MAN, NOW employed in line not to his liking, wishes to make change. Address K 382, Tribune.

Salesmen, Solicitors, Etc.

SITUATION WTD—EXPERT MECHANIC, well educated, desires position as demonstrator where his knowledge of making and handling tools and machines for mfg. purposes is of big advantage; also know how to treat any kind of steel; 12 years' shop exper.; city or road. Address JARL SUTTER, 3938 W. 22d-st., Chicago.

SITUATION WTD—SALESMAN, HAVING executive ability and experience, 24 years of age, married, speaks 6 languages; college training, American born, want territory with a reliable concern for permanent connection. Address K 323, Tribune.

SITUATION WTD—GREEK, WELL EDUcated, reliable, and not afraid of hard work, wishes to connect himself with the line and route of the sales force of a firm. Address F. D. SCOUFIS, 2318 W. Madison.

SITUATION WANTED—SALESMAN, ONE who can qualify for any sales position; offers service to A1 concern; highest credentials and record. Address K 359, Tribune.

SITUATION WTD—YOUNG MAN HAVING 2 yrs.' experience on road, desires traveling position; best of refs. Address H 458, Tribune.

SITUATION WTD—SALESMAN, 35, 8 YRS.' experience; city and road; sal. and commission. Address M 108, Tribune.

SITUATION WTD—AS DEMONSTRATOR wants proposition. Address K 489, Tribune.

SITUATION WTD — SALESMAN; HIGH class, a reserve, has few hrs. daily for good proposition. Address M 455, Tribune.

SITUATION WTD—SALESMAN, CITY, FOR legitimate line only; best references. Address J 464, Tribune.

SITUATION WTD—CITY SALESMAN, HAVE machine; 3 yrs.' exp.; married; A1 ref. Address M 401, Tribune.

SITUATION WTD—SALESMAN, EXP.; REFsal. and comm. Address K 550, Tribune.

SITUATION WTD—STOCK SALESMAN; comm. records. Address J 192, Tribune.

Professions and Trades.

DESIGNER.

Experienced, high class cutter and fitter in ladies' gowns and suits wants a position as fitter in dressmaker's or ladies' tailoring establishment; also will take charge of alteration department; city or country. Address H 455, Tribune.

SITUATION WTD—YOUNG MAN, BUSINESS and engineering exp., as asst. supt. of mfg. plant, foreman, or sales rep., with reliable firm; technical and business ed.; trained in mech. work; can handle sales, estimating, and production; used to meeting men; age 30; married. Address M 190, Tribune.

SITUATION WTD—ENGINEER, A NO. 1 ref., 16 years' experience, age 28; first class, licensed, thorough practical and mechanical ability, familiar all class engines, boilers, motors, generators, etc., competent to handle all repairs of steam-electric plants. Address K 91, Tribune.

SITUATION WTD — LAWYER, WITH 7 yrs. industrial experience, age 35, wants to connect permanently with responsible firm in position requiring legal training and experience. Address K 243, Tribune.

SITUATION WTD — YOUNG MAN WANTS connection with real estate firm needing interior decorator and finisher; guarantees clean work; sober; can work, as per ref. Tel. Monroe 452, Room B, 1008 W. Monroe.

MECHANICAL ENGINEER,

Inventor and designer production machinery; university grad; mathematician, etc. Address K 454, Tribune.

SITUATION WTD—AS SUPT. MFG. PLANT or mech. eng., by able, reliable man, married, aged 32, university edu.; 10 yrs. exp., 4 yrs. as asst. supt.; moderate salary; prospects must be attractive. Address K 116, Tribune.

SITUATION WTD—LAWYER, 15 YEARS' experience, Chicago, wants position legal dept. corporation or business house; references. Address K 596, Tribune.

SITUATION WTD—MAN, EXPER. HANdling tool makers and machine, or mfg. dept.; 10 yrs.' exper. Address K 321, Tribune.

SITUATION WTD—GRAD. MALE NURSE wants nervous or mental case on farm. G. A., 6111 Woodlawn-av. Phone Midway 2577.

SITUATION WTD—FIRST CLASS MACH. shop foreman, 21 years of exp.; A1 ref.; up to date and modern production. Address M 362, Tribune.

SITUATION WTD—PRINTER, COMPOSItor; good all around man; 15 years' exp.; wishing change in position. Mont. 3708, after 6.

SITUATION WTD—AUTO MECHANIC; CAN do blacksmithing and machine work; don't answer unless you want a first class man. Address M 420, Tribune.

SITUATION WTD—MECHANICS, EXPERIenced, to make small machine and want to manufacture or assemble small articles. Address M 202, Tribune.

MECHANICAL ENGINEER,

Tech. ed., 8 yrs.' exp., industrial plant design; A1 draftsman; address J 189, Tribune.

SITUATION WTD—MECH. AND ELECT. draftsman, young man, with practical exp.; good tech. training; part outside employment desired. Address K 17, Tribune.

SITUATION WTD — CAPABLE YOUNG lawyer; excellent experience in important court, office, real estate and commercial matters. Address K 120, Tribune.

SITUATION WTD—EXCELLENT PROOFreader; practical printer of many years' experience; prepares MSS. for publication. Address K 111, Tribune.

SITUATION WTD—COMPETENT TEACHER of typewriting, proofreading, etc. Address K 312, Tribune.

SITUATION WTD—BY DRY GOODS MAN, 15 yrs. exp. in all lines; with ref. concern; marr.; age 35. Address M 188, Tribune.

SITUATION WTD—EXP. TECH. COLLEGE young man; detailing, steel or buildings; A1 ref. Address M 94, Tribune.

SITUATION WTD—WITH ETHICAL DENT. 1st. College graduate. Registered Ill. 1515 W. Monroe. Box 312.

SITUATION WTD—PAINTING, DECORAting, paper hanging; first class work; at low prices. Address K 415, Tribune.

SITUATION WTD—ARCHITECT, 22 yrs. exp.; draft., supt. Address M 340, Tribune.

SITUATION WTD — TELEGRAPH OPERator, tyrist; married; 22; desires change. Address D O 110, Tribune.

SITUATION WTD—PAPER CUTTER, SOME exp. wishes to learn the printing trade; $15; ref. Address M 57, Tribune.

SITUATION WTD — PAINTER, PAPER hanger, or decorator; all around mechanic; day or piece work. Address M 446, Tribune.

SITUATION WTD—ARCH. DRAFTSMAN and bookkpr.; good at figures. Phone Humb. 5044.

SITUATION WTD—MECH. ENGINEER, DEsigner, age 32, capable of taking charge. Address H 356, Tribune.

SITUATION WTD—APPRENTICE BY young man 25; some experience; salary no object. Address K 195, Tribune.

SITUATION WTD—DRAFTSMAN, MECHANical man wishes work on the outside. Address K 83, Tribune.

SITUATION WTD—DRAFTSMAN; 8 YRS. exp. in all lines; with ref. concern; age 25; will go out. Address J 477, Tribune.

SITUATION WTD—BY EXPERT MECHANICAL ENGINEER AND DRAFTSMAN, 8 YRS. exp., high grade; American; married; best refs. Address K 490, Tribune.

SITUATION WTD—CHAUFFEUR, ALL around man; careful driver; age 30; Swiss; speak French and English; now employed; want position Sept. 1; wages $60 and room. Address PAUL BEDAT, Lake Forest.

SITUATION WTD — CHAUFFEUR AND wife [A1 cook or 2d maid], middle-aged, experience; honest, industrious; no children; with private family in small town or country place. Address M 90, Tribune.

SITUATION WTD—CHAUFFEUR; 7 YEARS' exp. as driver and repairman; truck pref. WM. AFFELD, Phone Went. 1711. Address M 53, Tribune.

SITUATION WTD—CHAUFFEUR, YOUNG man; 4½ years' exp. high grade car shop exp. ref.; Norwegian; A1 ref and habits; N. or N. W. Side pfd.; $75 mo. Irving 7668.

SITUATION WTD—COLORED CHAUFFEUR; private family; self and wife; live on premises; for information call Calumet 6585; best refs.

SITUATION WTD — CHAUFFEUR; LIcensed; gas and electric; own repairs; North Side preferred; ref.; reasonable salary. Edgewater 3539.

SITUATION WTD—CHAUFFEUR; EXP.; priv. family; mechanic; col.; refs. Douglas 6016.

SITUATION WTD — CHAUF., SINGLE, thoroughly understands his business; highly recommended. Address K 136, Tribune.

SITUATION WTD—CHAUFF., 8 YRS.' EXP.; careful driver; A1 mech. and ref. Ph. Central 6780.

SITUATION WTD—CHAUF., MECH., HOUSEman, young; 4 yrs.' exp. Address J 217, Tribune.

SITUATION WTD — CHAUF., PRIV., OR truck; good driver; does own repairing; refs. Doug. 1924. Add. K 452, Tribune.

SITUATION WTD—LICENSED CHAUFFEUR, willing; temperate; refs from last employer. Address K 398, Tribune.

SITUATION WTD—CHAUF. AND MECH.; reliable and careful; 4 yrs. exp.; refs.; priv. fam. desired. Address M 411, Tribune.

SITUATION WTD—EXPERIENCED CHAUFfeur, mechanician, references. Ike Page, Doug. 6530.

SITUATION WTD—FIRST CLASS CHAUFfeur, 8 years' exp., good mechanic, married; can furnish own uniform; ref. Doug. 8401.

SITUATION WTD—CHAUFFEUR, PRIVATE or truck, any make; own repairs; refs.; married. BLEVINS, Doug. 4333.

SITUATION WTD—CHAUFFEUR; SINgle; 24; ref.; 5 yrs. exp.; $18. Prospect 6381.

SITUATION WTD—COLORED CHAUFFEUR; 5 years' exp.; refs. Gus. Carter. Doug. 8889.

SITUATION WTD—COUPLE, NO CHIL dren; chauffeur-gardener; wife 5 years' exp.; best ref. Address K 588, Tribune.

SITUATION WTD—BY CHAUFFEUR; HONest, sober, careful driver; will work all or half day. Phone Canfield 1045.

SITUATION WTD—CHAUFFEUR; SINGLE; thoroughly understands his business; highly recommended. Address M 395, Tribune.

SITUATION WTD—AUSTRIAN, TRUCK chauf.; 17 yrs.' exp.; A1 ref. Lincoln 5918.

SITUATION WTD—CHAUF., 2 YRS.' EXP.; A1 ref.; priv. fam.; reliable. Local 1535.

SITUATION WTD—CHAUF. AND MECH. Warner Ludtke, 4341 Lincoln-av.

SITUATION WTD—COLORED CHAUFFEUR; 10 yrs.' exper. H. Anderson. Doug. 8042.

SITUATION WTD—AS CHAUF. OR LUNGE; reliable W. Preber, 2013 W. Huron-st.

SITUATION WTD—CHAUF.; RELIABLE, sober; repairs; mar. Tel. R. P. 6609.

SITUATION WTD—Excellent practical; A1 MECH. Col.; French; refs. Kenwood 8690.

SITUATION WTD—CHAUFFEUR; 4 YEARS' exp.; private fam.; ref. Al., Drexel 8561.

SITUATION WTD—CHAUF.; TRY ME 1 day or priv.; now emp. LANG, Yds. 538.

SITUATION WTD—CHAUF., PRIV. FAM.; own reprs.; refs. Address K 413, Tribune.

Janitors and Porters.

SITUATION WTD—1ST CLASS CLEAN JANitor for flat bldg.; N. Side pref.; $20 if you get me a good bldg. 3738 Wilton-av.

SITUATION WTD—YOUNG COUPLE AS janitor and wife; building not expected; best of references. Address M 80, Tribune.

SITUATION WTD—JANITOR, APT. BLDG.; exp.; married, no children; city ref.; large bldg. Address M 424, Tribune.

SITUATION WTD—JANITOR, LARGE APT. A1 ref.; 10 yrs.' exp. Rogers Park 2814.

SITUATION WTD — RELIABLE JANITOR with good ref. Joe West, 1566 Mohawk-st.

SITUATION WTD—YOUNG COL. COUPLE, janitor and helper; ref. Doug. 880.

Stenographers, Typists, Etc.

SITUATION WTD—A1 STENO., BKPR., swgr., leave city; $25. Address J 313, Tribune.

SITUATION WTD—BY COMPETENT, EXPstenographer; temporary wk.; $20 wk. Address J 199, Tribune.

SITUATION WTD—STENOG. AND BKKPR. middle aged. Address K 490, Tribune.

Miscellaneous.

SITUATION WTD—BOOSTER WANTS job, age 37, 5 ft. 10½, wt. 165; perfect physical condition; 9 years' military, cow puncher, athlete, secret service good business man; can handle men; know how to take care myself and am not nervous; temperate; prefer outdoors to any indoor; best references. Address M 300, Tribune.

SITUATION WTD—YOUNG PRESBYTERIan minister, having studied 10 years, col., sem., course univ., teaches and reads languages, speaking 5; sales ability, well acquainted with East India; traveled all over the country; will consider position where he wants to get in touch with first class house. Address M 320, Tribune.

SITUATION WTD—TO MANAGE LARGE apartment buildings, taking care of repairs, renting, collections; am a practical man, take interest in my work, diplomatic in handling tenants, prompt in looking after those little details which are so essential in keeping tenants. Very best reference. Address K 305, Tribune.

SITUATION WTD—YOUNG MAN AT PRESent employed, wishes making change in position with broader future; had 3 years' purchasing, mechanical and general business experience; furnish best references as to integrity, ability, etc. Address M 451, Tribune.

SITUATION WTD—BARKEEPER OR WORKing chef, club, hotel or cafe; by reputable, long exper, middle aged man; competent, trustworthy, and hard worker; highly recommended; out of own place; preferred; will furnish cash bond. Address M 273, Tribune.

SITUATION WTD — YOUNG MEX. COMmon ed., read and write Mex. and Eng.; exp. in pavement and bldg. const., wants place with large firm as interpreter and foreman; any place. Address J 477, Tribune.

SITUATION WTD—YOUNG MAN, AGE 27, MARRIED, NOT SUBJECT TO DRAFT, 10 YRS.' EXPERIENCE IN SALES, CORR., AND SELLING, ADDRESS H 475, Tribune.

SITUATION WTD—ACTIVE, STEADY MAN; age 45, at present employed by reliable firm indoors, wishes outdoor position; can furnish best of references. Address K 109, Tribune.

SITUATION WTD—MARRIED MAN, AGE 25, 10 yrs. exp. accounting dept. large Western railroad, 3 yrs. dept. head; further details with personal interview. Address M 274, Tribune.

SITUATION WTD—MAN, 28, TWO YRS. high school; four yrs.' office, exp.; with gas, steam or plbg. line. Address D O 122, Tribune.

SITUATION WTD—ENERGETIC, YOUNG, married man holding responsible inside position desires good outside position. Address K 80, Tribune.

SITUATION WTD—YOUNG MAN, COLLEGE training, office exp., desires to locate with a responsible firm; not subject to draft. Address K 17, Tribune.

SITUATION WTD—PERMANENT DISTRICT as collector; married man, experience. Address K 84, Tribune.

SITUATION WTD—MAN, 20, APPEARS TO be 23, desires position offering advancement. Address K 449, Tribune.

SITUATION WTD—M. E. SERVICES AND Ford roadster for rent. Address K 183, Tribune.

SITUATION WTD—YOUNG MAN IN EDItorial or advertising dept. of magazine or publisher. Address K 527, Tribune.

SITUATION WTD—BY SPANISH STUDENT as translator; A1 references. Address J 200, Tribune.

SITUATION WTD—MAN, AGE 25, FROM 1 to 5 hrs. day. Address J 236, Tribune.

SITUATION WTD—BY STEADY MAN AS watchman. Address K 566, Tribune.

SITUATION WTD—MARR. CAREFUL, GOOD habits, steady; ref. BURTON, Doug. 7041.

Employment Agencies.

SITUATION WTD—WE HAVE A SPECIALty of furnishing colored help of all kinds, male and female. J. Wright's Employment Agency, 12 W. 31st-st. Tel. 3363 Calumet.

SITUATIONS WANTED—FEMALE.

Bookkeepers and Clerks.

SITUATION WTD — COMPETENT BOOKkeeper, stenog.; 12 yrs. exp.; can take entire charge. Address M 126, Tribune.

SITUATION WTD — BOOKKEEPER, CASHier, auditor; expert; best qualifications; Chicago exp.; $25. Address J 413, Tribune.

SITUATION WTD—GIRL, EXP., CANDY store; loop or N. S. Address J 521, Tribune.

SITUATION WTD—ELLIOTT-FISHER BILL; exp.; refs.; and accurate; 6 years' experience. Address J 452, Tribune.

SITUATION WTD—PRIV. SWITCHBOARD oper.; exp. Address M 324, Tribune.

SITUATION WTD—ATTENDANT, DOC OF-fice; capable; ref. Address H 231, Tribune.

SITUATION WTD — EXP. BKKPR.; FULL charge or asst. Address K 382, Tribune.

SITUATION WTD — CASHIER; HIGH school graduate; experienced. Mid. 1601.

SITUATIONS WANTED—FEMALE.

Bookkeepers and Clerks.

SITUATION WTD—BOOKKEEPER, STENOGrapher, correspondent, sales dept. work, or cost bookkeeper; 10 yrs. experience; reference; Phone GORDON, Haymarket 2943, after 8 a. m.

SITUATION WTD—CHINESE CHEF; FAM. hotel or bkghse. Address K 420, Tribune.

Coachmen, Teamsters, Chauffeurs.

SITUATION WTD—ANY ONE WISHING TO hire a first class chauffeur of mechanical ability, with the very best of ref., 10 yrs. exp. on high class cars only; neat appearing; for North or South Side private family; $25 per week. Columbus 5266. Address J 309, Tribune.

SITUATION WTD — MARRIED COUPLE: man 35, wife 29; Swedish and Spanish; both cook and do housework; drive any car and attend to all repairs; willing to wear uniform; reference from Chicago's best people. Address M 317, Tribune.

HIGH CLASS CHAUFFEUR,

With mechanical ability; 11 yrs.' exp. on high grade cars; American; married; best refs. Address K 490, Tribune.

SITUATION WTD—CHAUFFEUR, ALL around man; careful driver; age 30; Swiss; speak French and English; now employed; want position Sept. 1; wages $60 and room. Address PAUL BEDAT, Lake Forest.

SITUATION WTD — CHAUFFEUR AND wife [A1 cook or 2d maid], middle-aged, experience; honest, industrious; no children; with private family in small town or country place. Address M 90, Tribune.

SITUATION WTD—CHAUFFEUR; 7 YEARS' exp. as driver and repairman; truck pref. WM. AFFELD, Phone Went. 1711. Address M 53, Tribune.

SITUATION WTD—CHAUFFEUR, YOUNG man; 4½ years' exp. high grade car shop exp. ref.; Norwegian; A1 ref and habits; N. or N. W. Side pfd.; $75 mo. Irving 7668.

SITUATION WTD—COLORED CHAUFFEUR; private family; self and wife; live on premises; for information call Calumet 6585; best refs.

SITUATION WTD — CHAUFFEUR; LIcensed; gas and electric; own repairs; North Side preferred; ref.; reasonable salary. Edgewater 3539.

SITUATION WTD—CHAUFFEUR; EXP.; priv. family; mechanic; col.; refs. Douglas 6016.

SITUATION WTD — CHAUF., SINGLE, thoroughly understands his business; highly recommended. Address K 136, Tribune.

SITUATION WTD—CHAUFF., 8 YRS.' EXP.; careful driver; A1 mech. and ref. Ph. Central 6780.

SITUATION WTD—CHAUF., MECH., HOUSEman, young; 4 yrs.' exp. Address J 217, Tribune.

SITUATION WTD — CHAUF., PRIV., OR truck; good driver; does own repairing; refs. Doug. 1924. Add. K 452, Tribune.

SITUATION WTD—LICENSED CHAUFFEUR, willing; temperate; refs from last employer. Address K 398, Tribune.

SITUATION WTD—CHAUF. AND MECH.; reliable and careful; 4 yrs. exp.; refs.; priv. fam. desired. Address M 411, Tribune.

SITUATION WTD—EXPERIENCED CHAUFfeur, mechanician, references. Ike Page, Doug. 6530.

SITUATION WTD—FIRST CLASS CHAUFfeur, 8 years' exp., good mechanic, married; can furnish own uniform; ref. Doug. 8401.

SITUATION WTD—CHAUFFEUR, PRIVATE or truck, any make; own repairs; refs.; married. BLEVINS, Doug. 4333.

SITUATION WTD—CHAUFFEUR; SINgle; 24; ref.; 5 yrs. exp.; $18. Prospect 6381.

SITUATION WTD—COLORED CHAUFFEUR; 5 years' exp.; refs. Gus. Carter. Doug. 8889.

SITUATION WTD—COUPLE, NO CHILdren; chauffeur-gardener; wife 5 years' exp.; best ref. Address K 588, Tribune.

SITUATION WTD—BY CHAUFFEUR; HONest, sober, careful driver; will work all or half day. Phone Canfield 1045.

SITUATION WTD—CHAUFFEUR; SINGLE; thoroughly understands his business; highly recommended. Address M 395, Tribune.

SITUATION WTD—YOUNG MAN, BUSINESS and engineering exp., as asst. supt. of mfg. plant, foreman, or sales rep., with reliable firm; technical and business ed.; trained in mech. work; can handle sales, estimating, and production; used to meeting men; age 30; married. Address M 190, Tribune.

SITUATION WTD—ENGINEER, A NO. 1 ref., 16 years' experience, age 28; first class, licensed, thorough practical and mechanical ability, familiar all class engines, boilers, motors, generators, etc., competent to handle all repairs of steam-electric plants. Address K 91, Tribune.

SITUATION WTD — LAWYER, WITH 7 yrs. industrial experience, age 35, wants to connect permanently with responsible firm in position requiring legal training and experience. Address K 243, Tribune.

SITUATION WTD — YOUNG MAN WANTS connection with real estate firm needing interior decorator and finisher; guarantees clean work; sober; can work, as per ref. Tel. Monroe 452, Room B, 1008 W. Monroe.

MECHANICAL ENGINEER,

Inventor and designer production machinery; university grad; mathematician, etc. Address K 454, Tribune.

SITUATION WTD—AS SUPT. MFG. PLANT or mech. eng., by able, reliable man, married, aged 32, university edu.; 10 yrs. exp., 4 yrs. as asst. supt.; moderate salary; prospects must be attractive. Address K 116, Tribune.

SITUATION WTD—LAWYER, 15 YEARS' experience, Chicago, wants position legal dept. corporation or business house; references. Address K 596, Tribune.

SITUATION WTD—MAN, EXPER. HANdling tool makers and machine, or mfg. dept.; 10 yrs.' exper. Address K 321, Tribune.

SITUATION WTD—GRAD. MALE NURSE wants nervous or mental case on farm. G. A., 6111 Woodlawn-av. Phone Midway 2577.

SITUATION WTD—FIRST CLASS MACH. shop foreman, 21 years of exp.; A1 ref.; up to date and modern production. Address M 362, Tribune.

SITUATION WTD—PRINTER, COMPOSItor; good all around man; 15 years' exp.; wishing change in position. Mont. 3708, after 6.

SITUATION WTD—AUTO MECHANIC; CAN do blacksmithing and machine work; don't answer unless you want a first class man. Address M 420, Tribune.

SITUATION WTD—MECHANICS, EXPERIenced, to make small machine and want to manufacture or assemble small articles. Address M 202, Tribune.

MECHANICAL ENGINEER,

Tech. ed., 8 yrs.' exp., industrial plant design; A1 draftsman; address J 189, Tribune.

SITUATION WTD—MECH. AND ELECT. draftsman, young man, with practical exp.; good tech. training; part outside employment desired. Address K 17, Tribune.

SITUATION WTD — CAPABLE YOUNG lawyer; excellent experience in important court, office, real estate and commercial matters. Address K 120, Tribune.

SITUATION WTD—EXCELLENT PROOFreader; practical printer of many years' experience; prepares MSS. for publication. Address K 111, Tribune.

SITUATION WTD—COMPETENT TEACHER of typewriting, proofreading, etc. Address K 312, Tribune.

SITUATION WTD—BY DRY GOODS MAN, 15 yrs. exp. in all lines; with ref. concern; marr.; age 35. Address M 188, Tribune.

SITUATION WTD—EXP. TECH. COLLEGE young man; detailing, steel or buildings; A1 ref. Address M 94, Tribune.

SITUATION WTD—WITH ETHICAL DENT. 1st. College graduate. Registered Ill. 1515 W. Monroe. Box 312.

SITUATION WTD—PAINTING, DECORAting, paper hanging; first class work; at low prices. Address K 415, Tribune.

SITUATION WTD—ARCHITECT, 22 yrs. exp.; draft., supt. Address M 340, Tribune.

SITUATION WTD — TELEGRAPH OPERator, tyrist; married; 22; desires change. Address D O 110, Tribune.

SITUATION WTD—PAPER CUTTER, SOME exp. wishes to learn the printing trade; $15; ref. Address M 57, Tribune.

SITUATION WTD — PAINTER, PAPER hanger, or decorator; all around mechanic; day or piece work. Address M 446, Tribune.

SITUATION WTD—ARCH. DRAFTSMAN and bookkpr.; good at figures. Phone Humb. 5044.

SITUATION WTD—MECH. ENGINEER, DEsigner, age 32, capable of taking charge. Address H 356, Tribune.

SITUATION WTD—APPRENTICE BY young man 25; some experience; salary no object. Address K 195, Tribune.

SITUATION WTD—DRAFTSMAN, MECHANical man wishes work on the outside. Address K 83, Tribune.

SITUATION WTD—DRAFTSMAN; 8 YRS. exp. in all lines; with ref. concern; age 25; will go out. Address J 477, Tribune.

SITUATION WTD—CHEF-STEWARD, WIFE pastry; A1 cooks. Address H 233, Tribune.

SITUATION WTD — A1 ENG., REFRIG. elec.; all around. Address K 466, Tribune.

SITUATION WTD—PAINTER, PAPERHANGer; own tools. Durand, 2020 De Kalb-st.

SITUATION WTD—EXP. AUTO POLISHER; ref.; A1 work. Ph. Hyde Park 9172.

SITUATION WTD — JAP ARIST; FURN. lamps. Kuzukawa, 1927 Fowler-st.

Clubs and Hotels.

SITUATION WTD—HEAD WAITER OR head bartender or manager, in hotel or club; thoroughly acquainted with handling parties and French kitchen; A1 ref.; bond if required. Address K 154, Tribune.

SITUATION WTD—WAITER; EXP. JAPANESE chef, hotel, restaurant, cafeteria, out of city. C. OGATA, P. O. Box 515, Gary, Ind.

SITUATION WTD—GOOD COOK, 3 YEARS' exp.; best of ref. Ph. Calumet 5239.

SITUATION WTD—CHEF-STEWARD, WIFE pastry; A1 cooks. Address H 233, Tribune.

Farm and Garden Help.

SITUATION WTD—FARMER WITH PRACtical and scientific training in dairy and general farming; married; no children; American. Address J 225, Tribune.

SITUATION WTD—WORKING FARM FOREman, single, 3 years last place; A1 refs. Address J 222, Tribune.

SITUATION WTD—EXPER. GARDENER; caretaker; A1 refs. Address J 214, Tribune.

House Servants.

SITUATION WTD—BEST JAPANESE COOK for family; best ref.; city or country. Address H 359, Tribune.

SITUATION WTD—EXP. BUTLER AND all around housework; can drive a car; age 28; ref. Address K 407, Tribune.

SITUATION WTD—1ST CLASS JAP. COOK; exc. good long refs.; priv. fam. or club. Y. Araki, 2961 Ellis-av. Al. Douglas 5099.

SITUATION WTD — JAPANESE FIRST cook, butler, private family; have best ref. H. K. K

WANTED—MALE HELP.

Professions and Trades.

PRINTERS WANTED—TWO EXPERIENCED job compositors for steady employment in small well appointed shop. No trouble; 54 hour schedule. Desaulniers & Co., Moline, Ill.

PRINTING ESTIMATOR—General job and catalogue work; offset experience preferred but not essential. Apply by letter only. Address STROMBERG, Allen & Co., Mr. Goodheart, 430 S. Clark-st.

PUNCH PRESS—AGE 20; SOME EXPERIENCE to grind castings. BENJAMIN ELECTRIC MFG. CO., Room 856, 29 S. La Salle-st.

REPAIRMAN — 41, WITH GOOD REFERENCES. Apply Wilson Av. Garage Co., 4551 Kenmore-av., 9:30 a. m.

RUBBERS AND BRUSH HANDS—EXPERIENCED. Automobile Body Department, Kissel Motor Car Co., Hartford, Wis.

SHOEMAKERS — 1 TREER, 1 lining cutter, 1 vamper. Apply J. W. CARTER CHICAGO CO., 833 W. Chicago-av.

SILVERSMITHS—BY EASTERN HOUSE—

Silversmiths for large work in sterling silver.

Pressmen and stampers on sterling silver flat ware.

Chasers for flat chasing and sterling silver hollow ware; first class men.

Polishers for sterling silver flat and hollow ware.

Permanent positions, good wages, and possibly transportation for reliable men. Address, giving references, E M 472, Tribune.

STEEL COREMAKER. FOREMAN—FIRST class, good wages together with bonus; large manufacturing concern making heavy creosoting machinery; steady work; in replying state experience, salary expected, and references. Address L X 11, Tribune.

TAILORS—5 FIRST CLASS COATMAKERS. STRAUSE BROS., Burlington, Iowa.

TIRE REPAIRMAN—FIRST CLASS. AT once. Berlin Tire Co., 1300 S. Michigan-av.

TOOL AND DIEMAKERS, MACHINISTS, blacksmiths, and tool dressers. Fine working conditions; good wages and bonus to the right parties. Bayne Mfr. Co., Bushnell, Ill.

TRACERS—STRUCTURAL WORK; EXCELlent opportunity for advancement; neat, speedy lettering required; bring samples. Apply 1315, 11 S. La Salle-st.

TOOLMAKER—FOR UP TO DATE CONtract shop; must be skilled and hard working; state fully qualifications, places worked, and phone. Address K 400, Tribune.

TYPESETTING OPERATORS ON SIMPLEX machine; steady work, highest wages, 48 hour shop. M. M. Rothschild, Inc., 712 Federal-st.

VARNISH MAKER—MAN WITH EXPERIence, ambition, and executive ability can have partnership opportunity in successful and well established business. State experience, age, and whether married or single. Apply to Box 649, Owen Sound, Canada.

WANTED—DRAFTSMAN WITH ENGINEERing ability and experience to take charge of small drafting department at shop in small factory near Chicago. Write, stating qualifications. Address D O 115, Tribune.

WANTED—TWO AXLE AND WHEEL MOLDers and helpers. Address P. O. box 1305, Houston, Texas.

WANTED—FIRST CLASS OUT-SOLE CUTter, Huntington Shoe & Leather Co., Huntington, Ind.

Pharmacists.

CLERK—GOOD DRUG, 30 TO 35 YRS. OF age, for city or suburban sales position; best refs. required. Address E O 360, Tribune.

DRUGGIST—FULLY REGISTERED, FOR DEpartment store. Open but two evenings a week; no Sunday work. Good salary. Lion Store, Hammond, Ind.

REGISTERED APPRENTICE OR ASSISTant. Argmore Pharmacy, Argyle and Kenmore-st.

Farm and Garden Help.

DAIRY MAN—EXPERIENCED, MARRIED, for Michigan farm, good home, steady plc. C. D. Hale, Rm. 850, 440 S. Dearborn.

EXPERT ON FEEDING AND RAISING hogs. Address E M 100, Tribune.

WANTED—FARMER AND WIFE WITHOUT children, to operate seventy acre farm near Chicago on salary basis. This will be a permanent home to right parties. WILLIAMETTE 1346 or write 1031 GREENWOOD AVENUE, WILMETTE, ILL.

WANTED—ALL AROUND MAN AND GARdener for place near Chesterton, Indiana. Single, protestant. Phone South Shore Country Club Wednesday night, Thursday or Friday morning, MRS. H. H. WALT.

Salesmen, Solicitors, Etc.

ACCIDENT AGENTS WANTED—ILL., WIS., and Ind.; modern policies; liberal contract. Chicago Insurance Exchange, Chicago.

ACCOUNTANTS — EXPERIENCED TO sell our line of adding and bookkeeping machines. Small salary to start, but opportunity to clear $2,000 a year when competent. Burroughs Adding Machine Co., 140 S. Dearborn-st.

AN ACTIVE CONCERN

WANTS TWO SALESMEN WHO CAN MAKE GOOD. I DON'T CARE WHAT YOUR NATIONALITY IS, BUT I MUST HAVE MEN AS YOU ARE HONEST AND INDUSTRIOUS. EXPERIENCE NOT ESSENTIAL AS ADVANCEMENT TO EXECUTIVE POSITION IS OPEN.

EXPENSES OF $10 PER DAY ALLOWED.

DO NOT APPLY UNLESS YOU ARE A LIVE WIRE AND WILLING TO WORK. MEN FROM 25 TO 30 WITH BUSINESS ACQUAINTANCE GIVEN PREFERENCE.

Personal Interview with MR. FISCHER, 838 1st National Bank Bldg.

I WILL MAKE ROOM IN OUR ORGANIZAtion for a salesman who can qualify strictly as to character and sales ability. If you will come to me I will offer you work that is dignified and congenial and a position in which he will learn of his real value. This is permanent with a splendid income at the start and an executive position as a reward for persistent effort. For appointment call Harrison 204 after 9:30 a. m.

I WANT 3 MEN SPEAKING ONE OR MORE foreign languages who can intelligently present a clean, legitimate proposition backed by facts and bank refs. to join a selling organization where earnings range from $50 to $250 weekly; this is not real estate, books, insurance, oil stock, or any similar line. For you are equal to a real opportunity, call in person at the office of A. M. SCHULZ & CO., 1507 Masonic Building, Chicago.

IF YOUR SALARY ISN'T ALL YOU'D LIKE TO HAVE IT—

Investigate this big opportunity to increase it! Improve yourself in higher salesmanship at our expense—and

EARN WHILE YOU LEARN!

A few hours a week of your spare time is all you need to invest; it's outside work and is pleasant, dignified, lucrative. Free classes in salesmanship Monday, Wednesday, and Friday evenings from 7:30 to 9. Attendance not compulsory. This is a particularly brilliant chance for department foremen, superintendents, timekeepers, etc., but all other ambitious employed men are welcome and should make nice extra money through a connection with our organization. Say time.

See MR. FRANK K. REILLY, Room 317, 69 W. Washington-st.

MAN—BRIGHT, YOUNG, WITH PERSONAL force, desirous of making a permanent connection, with a reliable banking house, call EDWARD M. HARDING & CO., 29 S. La Salle-st., 15th ground floor.

MAN—TO SOLICIT PRINTING. RELIABLE Printing Co., 538 S. Dearborn-st.

MEN—A GOOD OPENING AWAITS TWO middle aged men of some previous selling experience; liberal compensation; big money in it for the right men; pleasant outside work, with plenty of worth-while selling helps. Write for appointment. State qualifications in full. Address D S 293, Tribune.

MEN—I WANT 3 MEN FOR CITY SELLING; must possess personal force and sales ability; to such men I offer unlimited income, $100 per wk., with a chance for advancement. Ask for MR. JOHNSON, 1338 First National Bank Bldg.

POTENTIAL SALESMEN.

We have a place on our sales force for several men who can show sales ability. We prefer men who have had no experience in selling. We want the man who believes he can make $100 per week and a permanent place for himself, but has never had an opportunity to demonstrate it. If you believe that given an opportunity you could make yourself indispensable to a sales organization, if you are willing to take the proper instruction and keep it constantly at it, if you believe your industry is worth more than it is now bringing—in short, if you believe that you are equal to a real opportunity—call in person at the office of A. M. SCHULZ & CO., 1507 Masonic Building, Chicago.

WANTED—MALE HELP.

Salesmen, Solicitors, Etc.

PRINTING SALESMAN—ONE who has a following; a big opening for a big man with a loop printing plant. Address E E 580, Tribune.

SALESMAN—NEW YORK CORPORAtion, established business, standard product, well advertised, requires salesman for local and outside trade. Want an American of good ability, experience, and good record. Our opportunity is excellent for good man, commissions are liberal, drawing account allowed, and good chance for advancement.
THOMAS DOWDELL,
SUITE 915 to 920, 431 DEARBORN-ST.

SALESMEN.
OPPORTUNITY.

Can use several self respecting salesmen; no selling experience necessary. We show you how and give you full co-operation. Selling only a full value property on North Side.

WM. H. BRITIGAN,
1st National Bank Bldg.
MR. GELHARDT, Room 818.
Also evenings, 6 to 8 p. m.

SALESMAN—AGGRESSIVE, OF DEMONstrated ability, who can present a strong, clear, and concise sales argument without misrepresentations. He will represent the largest institution of its kind with a selling commodity which is always underpriced.

This opportunity presents a participation in earnings which are limited only by the integrity and aggressiveness of the individual.

Applications will be entertained in a personal interview with Mr. Fischer, Gen. Mgr., Room 838 First National Bank Bldg.

SALESMEN—I WANT 2 MEN TO WORK with me in Chicago; absolute integrity first requisite; selling experience desirable; must have personal force, common sense, and sincerity; big pay and splendid opportunity for quick promotion to highly paid managerial positions. Don't hesitate to answer if you are now employed. It will pay you to make a change. Call 623 Harris Trust Bldg.

SALESMEN—2 OR 3 WHO ARE REAL salesmen. Strictly commission basis. Typewriter, adding machine or high class specialty men preferred. Automobile tire proposition. Must be 1st class men with refs. To men who can qualify we have a proposition that they can make big money on. State selling experience and refs. in 1st letter. Address E E 363, Tribune.

Sales Manager and Salesman

Factory producing an article without competition, needed in all large plants, easiest selling proposition on the market; no samples to carry. Call between 2 and 5 p. m. 401-2 Railway Exchange Bldg. See Mr. Silk, 64 E. Van Buren-st.

SALESMEN—OLD TIMERS AND FELLOW lot hustlers, you know us; that means a good thing when we meet us. We speak conservatively in saying we have the best property on the market; our success depends on yours, hence we're behind you from the word go. LET'S GO. FOLLOW THE EXPERTS.
ROOT & COUNCIL, 909, 19 S. La Salle-st.

SALESMEN—WE SOLICIT APPLICATIONS from three high grade specialty men, prefer those having called on the large manufacturing trade. An opportunity for the right men to connect with reliable, old estb. concern; must have connection for last 5 yrs., age, etc. Address E M 420, Tribune.

SALESMAN—A GOOD; WHO IS NOW EMployed by a responsible house, and who calls on all hospitals in middle west, to sell our line of electrical specialties. Must be satisfied with present work; commission basis; references required. Hospital Standard Publishing Co., 31 S. Howard-st., Baltimore, Md.

SALESMEN—4 STRONG SPECIALTY MEN; new proposition to sell retailers; direct from factory; only experienced, big money makers wanted; assortment of 300 beneficial; virgin territory; unlimited possibilities. Commission only. Call after 2 p. m. daily, Room 550 Transportation Bldg.

SALESMAN—GOOD TRAVELING SOLICITor fire insurance; not over 32; salary and commission; must have good address and appearance; good opportunity for live man; must state present position and experience for reply; confidential. Address M 598, Tribune.

SALESMAN—EXPERIENCED IN SUBDIVIsion work. I have an excellent proposition to offer you. Our property is in the Beverly Shore district. It will pay you to investigate. See MR. HEDMARK, 840 First Natl. Bank Bldg.

SALESMEN—WHO HAVE CONFIDENCE IN themselves and will work 6 hours each day, can make $50 to $75 per week; exper. not necessary; to those who can qualify we will give a drawing account; all or part time. R. 612, 110 S. Dearborn. H. W. Elmore, Mgr.

SALESMEN AND CANVASSERS—EXPERT INTERVIEWING AUTO OWNERS PERSONALLY TO SELL LIVE ACCESSORIES APPEALING TO ALL AUTO OWNERS; SALARY AND COMMISSION. APPLY 2235 MICHIGAN-AV. WOOD BROS. & CLARKSON.

SALESMEN — EXPERIENCED, WITH BOYS' DUFFLE AGE, STAPLE LINE, REPUTABLE HOUSE; ANSWER IMMEDIATELY BY LETTER WITH FULL PARTICULARS. ADDRESS E O 260, TRIBUNE.

SALESMAN—MAN WITH FORD CAR, TO handle city business on sale of kerosene carburetor for Ford cars; must be well recommended. Apply personally, 1340 Michigan-av.

SALESMAN—FIRST CLASS, TO SELL ONE of the best industrial stocks on the ticket. Splendid opportunity. Give full particulars of self in answering. Strictly confidential. Lock Box 885, Canton, Ohio.

SALESMEN—IF YOU ARE LOOKING FOR a permanent connection, one in which your success is certain and earnings unlimited, call between 9 and 12 a. m., Room 303 Tacoma Bldg.

SALESMEN — $5,000 YEARLY CAN BE earned selling cemetery lots; Chicago. We have a real estate proposition to follow which can get the business on a proposition of real merits with big possibilities for both salesman and clients. W. H. LYNN, 220 Harris Trust Bldg.

SALESMAN — ESTABLISHED MFG. HAS opening in sales force for successful man with acquaintance gen. jobbing trade; will give full particulars for attention. Address E M 161, Tribune.

SALESMAN—GREAT SIDE LINE. WRAPping paper and paper specialties. Every merchant is a prospect; small samples; commission basis. Get our interesting proposition. Address P P 508, Tribune.

SALESMEN—WE WANT SEVERAL GOOD men to sell complete line paper goods to city trade; permanent connection and liberal commission; state qualifications and experience fully. Address P P 509, Tribune.

SALESMEN—LARGE EASTERN FIRM HAS an opening in their sales department for three neat appearing, educated men; $20 weekly to live men. Call 9 and 2. 327 S. La Salle-st., Room 635.

SALESMEN — EXPERIENCED, INVESTment, with clean records, anxious to make permanent connection where they can realize immediate money. Call 1210, 20 E. Jackson-blvd.

SALESMAN—WHO HAS HAD SUCCESSFUL experience selling syndicate plan or trading stamps to small town gen. stores; exceptional proposition; commission strictly. Address E M 159, Tribune.

SALESMAN — SOMETHING DIFFERENT; new; great demand; no competition; big money; investigate at once. 830 Lumber Exchange Bldg.

SALESMAN—SPECIALTY, GOOD MONEY to right party. Apply B. & R. CO., New Southern Hotel, 13th and Michigan. Apply from 4 to 6 p. m.

SALESMEN—3 YOUNG MEN, LIVE WIRES, to join crew on road; transportation paid; $5 to $7 per day; pay every Saturday; start at once. Apply 8 a. m. 30 N. Dearborn. R. 514.

SALESMEN—PHOTOGRAPH COUPON. Neatly dressed men; best proposition in city; pay every night. The Northland Studio, 16th floor, Majestic Theater Bldg.

SALESMEN—GOOD STOCK FOR CHICAGO; live men handled; good pay. Call 9 to 10 a. m. after DURST PRODUCTS CO., 29 S. La Salle. Majestic 7383.

SALESMEN — EXPERIENCED HOUSE TO house magazine men preferred; collect no money; average $4 daily; give phone number with reply. Address D T 389, Tribune.

SALESMEN—FOR RURAL DISTRICT NEAR Chicago; men who are hustlers and appreciate a good proposition; no others need apply. LEE McINTIRE, 17 N. Crawford-av., 10 to 4.

SALESMEN—A FEW GOOD OUT OF TOWN men to represent our company in their locality; good pay; no investment. DURST PRODUCTS CO., 29 S. La Salle. Majestic 7383.

SALESMAN—EXPERIENCED, CITY TECHnical paints and waterproofings; live wire to qualify for advancement; give references, min. salary. Address M 553, Tribune.

SALESMAN—HIGH CLASS AUTOMOBILE, Chicago clientele, at 2029 S. Michigan-av.

SALESMEN — STOCK AND BOND, HIGH class, on liberal com.; ref. required; give phone number. Address K 352, Tribune.

SALESMEN—3, TO COMPLETE CREW FOR Omaha; average $5 daily; expenses advanced. Address P O 69, Tribune.

SALESMEN—WE WILL GO OUT WITH YOU showing you how to make $15 daily house to house. Call 2 to 9 p. m. 4752 N. Keeler.

SALESMEN — REAL RED BLOODED FELlows who can get the business on a proposition of real merits with big possibilities for both salesmen and clients. W. H. LYNN, 220 Harris Trust Bldg.

SALESMAN—ESTABLISHED MFG. HAS opening in sales force for successful man with acquaintance gen. jobbing trade; will give full particulars for attention. Address E M 161, Tribune.

SALESMAN—GREAT SIDE LINE. WRAPping paper and paper specialties. Every merchant is a prospect; small samples; commission basis. Get our interesting proposition. Address P P 508, Tribune.

SALESMEN—WE WANT SEVERAL GOOD men to sell complete line paper goods to city trade; permanent connection and liberal commission; state qualifications and experience fully. Address P P 509, Tribune.

SALESMEN—LARGE EASTERN FIRM HAS an opening in their sales department for three neat appearing, educated men; $20 weekly to live men. Call 9 and 2. 327 S. La Salle-st., Room 635.

SALESMEN — EXPERIENCED, INVESTment, with clean records, anxious to make permanent connection where they can realize immediate money. Call 1210, 20 E. Jackson-blvd.

SALESMAN—WHO HAS HAD SUCCESSFUL experience selling syndicate plan or trading stamps to small town gen. stores; exceptional proposition; commission strictly. Address E M 159, Tribune.

SALESMAN — SOMETHING DIFFERENT; new; great demand; no competition; big money; investigate at once. 830 Lumber Exchange Bldg.

SALESMAN—SPECIALTY, GOOD MONEY to right party. Apply B. & R. CO., New Southern Hotel, 13th and Michigan. Apply from 4 to 6 p. m.

SALESMEN—3 YOUNG MEN, LIVE WIRES, to join crew on road; transportation paid; $5 to $7 per day; pay every Saturday; start at once. Apply 8 a. m. 30 N. Dearborn. R. 514.

SALESMEN—PHOTOGRAPH COUPON. Neatly dressed men; best proposition in city; pay every night. The Northland Studio, 16th floor, Majestic Theater Bldg.

SALESMEN—GOOD STOCK FOR CHICAGO; live men handled; good pay. Call 9 to 10 a. m. after DURST PRODUCTS CO., 29 S. La Salle. Majestic 7383.

SALESMEN — EXPERIENCED HOUSE TO house magazine men preferred; collect no money; average $4 daily; give phone number with reply. Address D T 389, Tribune.

SALESMEN—FOR RURAL DISTRICT NEAR Chicago; men who are hustlers and appreciate a good proposition; no others need apply. LEE McINTIRE, 17 N. Crawford-av., 10 to 4.

SALESMEN—A FEW GOOD OUT OF TOWN men to represent our company in their locality; good pay; no investment. DURST PRODUCTS CO., 29 S. La Salle. Majestic 7383.

SALESMAN—EXPERIENCED, CITY TECHnical paints and waterproofings; live wire to qualify for advancement; give references, min. salary. Address M 553, Tribune.

SALESMAN—HIGH CLASS AUTOMOBILE, Chicago clientele, at 2029 S. Michigan-av.

SALESMEN — STOCK AND BOND, HIGH class, on liberal com.; ref. required; give phone number. Address K 352, Tribune.

SALESMEN—3, TO COMPLETE CREW FOR Omaha; average $5 daily; expenses advanced. Address P O 69, Tribune.

SALESMEN—WE WILL GO OUT WITH YOU showing you how to make $15 daily house to house. Call 2 to 9 p. m. 4752 N. Keeler.

SALESMEN — SELL NEW SPEC. TO MERchants; city, country; ref.; $20; your profits start at once; write L. A. Calvin, 20 E. Jackson.

SALESMAN—MEN'S FINE SHOES. GOOD steady job for man 35 to 45. State experience and refs. Address K 256, Tribune.

SALESMAN—EMPLOYED, CAN INCREASE earnings by Sat. or Sunday work; side furnished. Mr. Morris, 1046 Conway Bldg.

SALESMEN—EXPERIENCED MEN'S FURnishings goods. Apply 13 E. Jackson.

SALESMEN—AUTOMOBILE LIVE WIRES. $308 Sheffield, Lake View 95.

WANTED—MALE HELP.

Salesmen, Solicitors, Etc.

REAL ESTATE SALESMEN.

Are you selling the best property in Chicago? How would the opportunity appeal to you of selling in a new North Side subdivision? Will be ready on Tuesday with the improvements all in, such as sewer, water, sidewalks. Think of it! 11 blocks of business property on trolley streets. This is a chance of securing a connection with the best firm in Chicago, noted for its fair dealings. You can always assure your purchaser of making a profit. Address E J 289, Tribune.

SALESMEN—A LARGE CONCERN has a desirable position open in their sales department, on a straight salary of $20 per week to start, for a man between 25 and 35 years of age who is full of pep and able to present a logical business argument in a forceful and convincing way. To qualify, you must be a high school or college graduate and have had outside sales experience. Unusual opportunity for quick advancement with the livest organization in Chicago. Give phone number when answering this advertisement. Address D S 289, Tribune.

SALESMEN,

Here is your opportunity. Think of this chance, even if you have had no experience. The North Side of Chicago—and we are able to put on the last large tract, fully improved—11 blocks of real business property on trolley streets; no advance money and only salesmen wanted who are self-respecting and not too big to have help. We believe in co-operation, will give you live leads, and make possible a permanent position, absolutely with a future.
J. H. GELHARDT, 818 1st Nat'l Bank Bldg.
Also evenings, 6 to 8 p. m.

SALESMAN—ONE WHO CAN PRODUCE; must be optimistic, clean cut, and reliable; not afraid to handle a big proposition with proportionate returns. THIS opportunity for a live wire. See Mr. Howard, Room 200, 69 W. Washington-st.

SALESMEN—TO SELL FRANTZ PREMIER Electric Cleaners to the homes; big opportunity for the men who make good; must be honest, not afraid of work, and be able to furnish a bond; salary and commission. Call between 9 and 12. 916 North American Bldg.

SALESMEN—EXPERIENCED, ESPECIALLY men who can advance to district and state managers, to follow up fresh leads. Unusually attractive Chicago proposition. Backed by successful local business men. Not real estate, insurance, or books. Strictly commission basis. Men now in field earning from $50 to $150 per week. Phone Majestic 7840 for appointment.

SALESMEN—MANUFACTURER REQUIRES 20 salesmen and 6 managers for a selling proposition that you never dreamed could be the irresistible appeal to sell; $35-$90 per week a fair average for new men; experienced men make as much as $150 in a week; managers earning a small salaries have 5 to 6 discovered themselves; no investment. MR. LARGE, 713 Masonic Temple.

SALESMAN—PIANO; SPLENDID OPENING for good outside salesman; one who after having made good is capable of taking charge of one of our outside branch houses; none but experienced producers of unquestioned habits considered. Address E E 414, Tribune.

SALESMAN—FIRST CLASS, OF GOOD HABits and personal appearance, who can furnish references, and obtain a permanent outside position; commission and salary; 10-12, 2-4. 590 Old Colony Bldg.

SCANDINAVIANS.

Men and women to spend spare time advertising among their people a real estate proposition of special interest to Scandinavians. This is a chance to make your spare hours net you a minimum of $30 weekly. Address D S 292, Tribune.

SOLICITORS—PUBLISHER PAYS $25 PER week to men who average 5 orders per day on monthly payment magazine club. See our quick selling combinations. Experience unnecessary. R. 401, 5 N. La Salle-st.

SOLICITORS — CHECK PROTECTORS; RE-liable; property is right and state rights. Blair Mfg. Co., 1123 Unity Bldg.

SPECIALTY SALESMEN—TO TAKE ORders for made to measure suits and overcoats. Our line excels in values to customers and commissions paid salesmen. We want men of full or part time; more pay for full time. Write at once. The A. Nash Company, Power Bldg., Cincinnati, O.

STOCK SALESMEN—SEVERAL LIVE WIRE stock salesmen wanted; our men now making $50 a day and better; in actual operation; leads furnished; over 50 per cent being closed; company well known; $5 quick selling at its height. Address P A M. Company, Citizens Title & Trust Bldg., Decatur, Ind.

STOCK SALESMAN—

In opening Chicago branch we want several high grade stock salesmen in city, Ill., Ind., and Wis. Only real producers will be considered. References, clientele, and reputation need apply; liberal contract, but no advances. CHAS. E. DODDRIDGE & CO., 924 Commerce Bldg.

STOCK SALESMEN.

Ex-Sergeai, managers or experienced stock salesmen wanted to manage and instruct. Write. Address M 130, Tribune.

STOCK SALESMEN—HIGH GRADE PROPOsition; good leads furnished; no advances. Call 507 Westminster Bldg.

WANTED — DEPENDABLE AND AGGRESsive salesman for North Side subdivision. Good commission and bonus. Permanent salary. Call before 11 a. m. except Saturday at room 885, 208 South La Salle-st.

$100-$300 PER WEEK.

Applications will be considered from men between 25 and 35 years of age with clean record. Honesty and integrity essential qualifications. A course of training will be given to those selected which will increase their efficiency for positions paying $100 per week with opportunity for advancement. O. D. Gray & Co., 108 S. La Salle.

17 MEN OF ABSOLUTE INTEGRITY AND clean records must have good education, speak good English, be neat in person and in dress, and be willing to work hard for advancement in a business where opportunity is unlimited. Hundreds make from $2,000 to $20,000 a year. Selling experience is desirable. Call 9 to 11:30 a. m. MR. ERNEST, 430 Monadnock Bldg.

Agents.

AGENTS—DON'T WASTE YOUR TIME selling frivolous specialties; our 50 cent seller, used by men, women, and children, is a practical necessity; it sells on sight; money back plan protects you. Room 1310, 36 N. La Salle-st.

AGENTS—MAKE 500% PROFIT SELLING our auto monograms and initials; window letter, chassis, cleanable signs, and show cards; 1,000 varieties; enormous demand. SULLIVAN CO., 1123 Van Buren-st.

THE CHRISTIE AUTO LOCK. THE GREAT. Every marvel of the automobile age; to see it is buy it; state factory representatives wanted; big money. Christie Auto Lock Co., 241 E. 33d-st.

AGENTS—MEN OR WOMEN, MAKE $40 weekly taking orders for Goodyear Raincoats; samples cost free. Goodyear Mfg. Co., Dept. 34, Kansas City, Mo.

AGENTS—SEE HANDY KITCHEN OVAL Brush; twisted wire; white bristle; 11 in. long; cost a dime; 25c seller. MILLS & MILLS, 802 Fisher Bldg., Chicago.

Miscellaneous.

PACKER—BOYS, EXPERIENCED, TO WORK on folding machines. Excelsior Printing Co., 1 Wabash-av.

YOUNG MEN—17 YEARS, FOR LIGHT WK. in shipping room. Worms & Loeb, 210 W. Adams-st.

JANITOR—FOR FACTORY BLDG., NO night or Sunday work. Golden Rule Cutlery Co., 212 N. Sheldon-st.

MAN—TO TAKE CARE OF STOCKROOM, after DURST PRODUCTS CO., 29 S. La Salle. Majestic 7383.

HANDY MAN—AROUND MACHINERY DEpartment. Apply WRIGHT, 568 Washington-blvd.

MEN—NEAT APPEARING, NOT OVER 21, to qualify for road work. Before 10:30, 610 Railway Bldg.

MALE ATTENDANT FOR SUBURBAN SANitarium—Experienced in mental cases. Apply Kenilworth Sanitarium, Kenilworth, Ill.

MEN—YOUNG, SEVERAL, 17-20 YRS. OF age, to work in blue print shop. 335 Plymouth-ct.

MAN—IN SHIPPING DEPARTMENT; ONE with glove experience preferred. Address K 121, Tribune.

HOUSEMAN—ELF; MUST BE ABLE TO drive; married preferred. Call 9 to 10 a. m. or reply, Box 279, Lake Forest, Ill.

JANITOR AND HOUSEMAN—ALL AROUND handy man; good worker; references. Calvert Hotel, 1460 S. Wabash.

MEN—YOUNG, 5 UNDER 23 YRS., TO FILL vacancies in large sales organization. Apply 721 Transportation Bldg.

BOOK PACKER—EXPERIENCED. BARNES-WILCOX CO., 1018 S. Wabash.

PORTER—FOR SHIPPING ROOM. FULLER MORRISON CO., 540 W. Randolph-st.

DRIVER—FOR GROCERY. 1841 Halsted-st.

MAN—TO HELP AROUND GARAGE; $13 week. 1841 Jackson-blvd.

PORTER—FOR FACTORY WORK; $12.50 per week while learning. 2316 S. Halsted-st.

HOUSEMAN—EXPERIENCED, ADDRESS R O 292, Tribune.

HANDY MAN—TO WORK ON AUTOS AND do cleaning. 4468 N. Clark-st.

MEN—ON TRAINS FOR NEWS SERVICE; long runs. 130 E. 12th-st.

WANTED—MALE HELP.

Miscellaneous.

EXPERIENCED ELEVATOR OPERATORS. APPLY AT ONCE, 9TH FLOOR, SUPERINTENDENTS' OFFICE.
MARSHALL FIELD & CO., RETAIL.

MAN — WHO HAS HAD ABsolutely no selling experience, but whose previous employment has paid $1,200 per annum or more, who can go to work at once in a permanent position where he can learn to be a high class salesman. Telephone F. V. Cloutier, Harrison 8041.

TRUCKERS.

STRONG MEN, FOR HEAVY WORK.

MONTGOMERY WARD & CO.

PACKER.

EXPERIENCED MAN, TO PACK CHINA AND GLASSWARE.

MONTGOMERY WARD & CO.

FREIGHT SHIPPING ROOM MEN.

Packers and receivers for shipping room work. Call Employment Department.

SEARS, ROEBUCK & CO.

YOUNG MEN—TO PACK AND PREPARE merchandise for parcel post shipment; no experience necessary. Call Employment Department.

SEARS, ROEBUCK & CO.

CRATERS.
STEADY WORK AND GOOD PAY.
OXWELD ACETYLENE CO.,
3626 JASPER-PL.
Take Ashland-av. car to 37th-st., walk 2 blks. east, ½ blk. north.

WANTED — ACCOUNTANTS, AUDITORS, business counselors, cost accountants, C. P. A.'s, systematizers, engineers, industrial and production engineers, appraisers, adjusters, investigators, organizers, and sales specialists to join our staff. Give your qualifications in full. No interviews.
DUNN'S SERVICE, Inc., 608 S. Dearborn-st., Auditing Dept.

MAN—HIGH GRADE, ACTIVE, CHRISTIAN, with executive and promotional ability, prefer some business experience, interested in social-religious work. Address E L 233, Tribune.

MAN—YOUNG, TO WORK IN PACKING RM., excellent working condition; steady position.

GAGE HAT WORKS,
2241 Indiana-av.

MEN—3; BORN IN CHICAGO, BETWEEN 20 and 25 years of age, with large acquaintance. Permanent work; big money pay for those who qualify. Address E M 203, Tribune.

JANITOR—WHITE; SOBER MAN FOR PERmanent position with wholesale house, reply give age, refs., and salary expected. Address P A 100, Tribune.

CHECKER—TO WORK FROM 3 P. M. TO 5 p. m. Apply at once to MR. MALL, 932 Plymouth-ct., 3d fl. Wells, Fargo & Co. Express.

SOLICITOR—TO SELL NEW COMBINATION upright and inverted gas light to users of new heat unit gas; liberal pay. WELSBACH CO., 839 Washington-blvd.

MAN—YOUNG, SINGLE, TO WORK IN UNdertaking establishment; chance to learn embalming. Salary $10 per week. 1336 Blue Island-av.

WANTED—LUMBER TALLY MEN; CHICAgo experience; wages $3.25; steady work. Stock salesman wanted; our men now making $50 a day and better; in actual operation; leads furnished; over 50 per cent being closed; company well known; $5 quick selling at its height. Address P A M. Company, Citizens Title & Trust Bldg., Decatur, Ind.

STOCK SALESMAN—

In opening Chicago branch we want several high grade stock salesmen in city, Ill., Ind., and Wis. Only real producers will be considered. References, clientele, and reputation need apply; liberal contract, but no advances. CHAS. E. DODDRIDGE & CO., 924 Commerce Bldg.

STOCK SALESMEN.

Ex-Sergeai, managers or experienced stock salesmen wanted to manage and instruct. Write. Address M 130, Tribune.

STOCK SALESMEN—HIGH GRADE PROPOsition; good leads furnished; no advances. Call 507 Westminster Bldg.

WANTED — DEPENDABLE AND AGGRESsive salesman for North Side subdivision. Good commission and bonus. Permanent salary. Call before 11 a. m. except Saturday at room 885, 208 South La Salle-st.

$100-$300 PER WEEK.

Applications will be considered from men between 25 and 35 years of age with clean record. Honesty and integrity essential qualifications. A course of training will be given to those selected which will increase their efficiency for positions paying $100 per week with opportunity for advancement. O. D. Gray & Co., 108 S. La Salle.

17 MEN OF ABSOLUTE INTEGRITY AND clean records must have good education, speak good English, be neat in person and in dress, and be willing to work hard for advancement in a business where opportunity is unlimited. Hundreds make from $2,000 to $20,000 a year. Selling experience is desirable. Call 9 to 11:30 a. m. MR. ERNEST, 430 Monadnock Bldg.

Agents.

AGENTS—DON'T WASTE YOUR TIME selling frivolous specialties; our 50 cent seller, used by men, women, and children, is a practical necessity; it sells on sight; money back plan protects you. Room 1310, 36 N. La Salle-st.

AGENTS—MAKE 500% PROFIT SELLING our auto monograms and initials; window letter, chassis, cleanable signs, and show cards; 1,000 varieties; enormous demand. SULLIVAN CO., 1123 Van Buren-st.

THE CHRISTIE AUTO LOCK. THE GREAT. Every marvel of the automobile age; to see it is buy it; state factory representatives wanted; big money. Christie Auto Lock Co., 241 E. 33d-st.

AGENTS—MEN OR WOMEN, MAKE $40 weekly taking orders for Goodyear Raincoats; samples cost free. Goodyear Mfg. Co., Dept. 34, Kansas City, Mo.

AGENTS—SEE HANDY KITCHEN OVAL Brush; twisted wire; white bristle; 11 in. long; cost a dime; 25c seller. MILLS & MILLS, 802 Fisher Bldg., Chicago.

Miscellaneous.

PACKER—BOYS, EXPERIENCED, TO WORK on folding machines. Excelsior Printing Co., 1 Wabash-av.

YOUNG MEN—17 YEARS, FOR LIGHT WK. in shipping room. Worms & Loeb, 210 W. Adams-st.

JANITOR—FOR FACTORY BLDG., NO night or Sunday work. Golden Rule Cutlery Co., 212 N. Sheldon-st.

MAN—TO TAKE CARE OF STOCKROOM, after DURST PRODUCTS CO., 29 S. La Salle. Majestic 7383.

HANDY MAN—AROUND MACHINERY DEpartment. Apply WRIGHT, 568 Washington-blvd.

MEN—NEAT APPEARING, NOT OVER 21, to qualify for road work. Before 10:30, 610 Railway Bldg.

MALE ATTENDANT FOR SUBURBAN SANitarium—Experienced in mental cases. Apply Kenilworth Sanitarium, Kenilworth, Ill.

MEN—YOUNG, SEVERAL, 17-20 YRS. OF age, to work in blue print shop. 335 Plymouth-ct.

MAN—IN SHIPPING DEPARTMENT; ONE with glove experience preferred. Address K 121, Tribune.

HOUSEMAN—ELF; MUST BE ABLE TO drive; married preferred. Call 9 to 10 a. m. or reply, Box 279, Lake Forest, Ill.

JANITOR AND HOUSEMAN—ALL AROUND handy man; good worker; references. Calvert Hotel, 1460 S. Wabash.

MEN—YOUNG, 5 UNDER 23 YRS., TO FILL vacancies in large sales organization. Apply 721 Transportation Bldg.

BOOK PACKER—EXPERIENCED. BARNES-WILCOX CO., 1018 S. Wabash.

PORTER—FOR SHIPPING ROOM. FULLER MORRISON CO., 540 W. Randolph-st.

DRIVER—FOR GROCERY. 1841 Halsted-st.

MAN—TO HELP AROUND GARAGE; $13 week. 1841 Jackson-blvd.

PORTER—FOR FACTORY WORK; $12.50 per week while learning. 2316 S. Halsted-st.

HOUSEMAN—EXPERIENCED, ADDRESS R O 292, Tribune.

HANDY MAN—NO WORK ON AUTOS AND do cleaning. 4468 N. Clark-st.

MEN—ON TRAINS FOR NEWS SERVICE; long runs. 130 E. 12th-st.

WANTED—MALE HELP.

Employment Agencies.

HIGH GRADE POSITIONS

FOR HIGH GRADE MEN.

The demand grows stronger every day for men in every department of business.

ADVTG. MEN—Merchandising; sales; ATTORNEYS—3 Traveling, $4,500; Trav. $1,800-$1,800; OFFICE MGRS.—3 leave city; $2,500; $3,000. SALES MGRS.—Motors; Trucks; Shoes; CORRESP. and sales, $1,800; $1,500; Collections, $1,200-$1,500; Steel prod. depends; Packing House, $900-$1,500; Cost Men, $1,200; $960; $600; Collectors, $18; $15; Asst. ACCTS.-HELPERS—General, Bkkpr., $1,500; Temp. 4,300; $50 wk.; Seniors, $1,200-$2,100; $1,500-$2,400; Contractors, mfr., $4,000-$7,000; 7 Bakers, $1,200; $1,300; Timekeeper, $1,500; 27 Bkkprs., Asstr., Ledgermen, $15-$20; CLERKS—Every kind of Clerk, $12-$20. We never had such a demand. 73 SALESMEN, in as many lines, at good salary propositions; 27 STENOGS., Private Secrys., Typists, $12-$20.

WANTED—FEMALE HELP.

Stores and Offices.

WOMEN—SEVERAL young, experienced bookkeepers, for work on ledgers; must be of good education and personality. These vacancies are with a large corporation where the surroundings are of the best; ventilation perfect and one can work by daylight. There is a generous pension system and employes are taken care of during illness; salary $60 per mo. to start. Reply in detail, giving age, experience, etc. Address E D 229, Tribune.

YOUNG WOMAN—WILLING, ambitious, good at figuring, for general office work and typing; permanent position. Do not apply by telephone. EMPIRE MATTRESS CO., 2281 W. Madison.

YOUNG LADY—TO DO FILING, experienced. State salary wanted and references in first letter. Address D T 413, Tribune.

2 MOON-HOPKINS BILLING or bookkeeping machine operators for permanent positions; splendid opportunity for 1st class operators. Address E D 171, Tribune.

5 ELLIOTT FISHER OPERATORS—Must be experienced and rapid; good chance for advancement. Address E D 281, Tribune.

Household and Domestic.

CHAMBERMAID—BY SEPT. 10; A CONSCIENTIOUS and trustworthy girl of refinement for upstairs work and help with the girls, 6 and 10; mending; personal home and wages; give age, nationality, and experience. Address H O 566, Tribune.

CHAMBERMAIDS—FOR FIRST CLASS hotel; must have refs. Apply Housekeeper, Morgane Hotel, Highland Park, Ill.

COMPANION-HOUSEKEEPER — WANTED, by mother and daughter, in small country home; kindly dispositioned; moderate wages. Part or all time work. Hot water heat. Southern Wisconsin. Address L X 36, Tribune.

COOK—COMPETENT; ALSO EXPERIENCED 2d girl; 2 in family; refs. required. 6009 Kenmore.

COOK—EXPERIENCED, FIRST CLASS REFerences required. 324 S. Euclid-av., Oak Park. Phone Oak Park 1874.

COOK—GOOD; PRIV. FAMILY; NO WASHing. 802 W. 78th-st., nr. Halsted.

COOK—AND 2D GIRL, PRIVATE FAMILY; white only. 3137 South Park-av.

GIRL—EXPERIENCED HOUSEWORK, IN family with children; no laundry work; good salary. J. A. BREEN, 6018 So. Park-av.

GIRL—COMPETENT, ABOUT 30, TO CARE for 2 little children, youngest 2½ years; references; near Lincoln Park. Address E O 81, Tribune.

GIRL—COMPETENT; GENERAL HOUSEwork; no washing; $10 per week. Apply 990 Hinman-av., Evanston. 311 Department. Chas. A. Stevens & Bro.

GIRL—GEN. HOUSEWORK; COMPETENT cook; no washing or ironing; good wages; small family; refs. required. 5138 University-av., 3d Apt.

GIRL—COMPETENT, GENERAL HOUSEwork; small family; Scandinavian preferred. 4129 Michigan-av., 1st. Phone Oakland 1039.

GIRL—WHITE, YOUNG, GENERAL HOUSEwork, family 3; good home; nice place. Phone Oak Park 2166.

GIRL—TO ASSIST WITH HOUSEWK. AND care of baby; good wages. References. 437 E. 44th-st. Tel. Oakland 1900.

GIRL—HOUSEWORK, NO WASHING; SMALL family; white; references. 1635 Sherwin. Rogers Park 450.

GIRL—WHITE, EXPERIENCED, GENERAL housework. 3 in family. 3262 Washington-blvd., 2d apt.

GIRL—NEAT, HOUSEWK.; SUBURB; 4 ADULTS in family; no laundry; $8; give refs. and nationality. Address E O 60, Tribune.

GIRL OR WOMAN—FOR GENERAL HOUSEwork; good home; good wages; 3 in family. 1505 E. 53d-st., store, before noon.

GIRL—FOR GENERAL HOUSEWORK. AT 7501 Linden-av., Wilmette. Family cooking; no washing. $9. Call Thurs. 5522 Cornell-av.

GIRL—TO ASSIST GENERAL HOUSEWORK; no washing; white; references. 7026 Chapel-st.

GIRL—FOR GENERAL HOUSEWORK. MRS. C. Hickey, 850 King-pl. Phone Lake View 7109.

GIRL — FOR GENERAL HOUSEWORK; white; no washing; wages $8 per week. Telephone Edgewater 5279.

GIRL—COLORED, FOR GENERAL HOUSEwork in family of 3; one who can go home nights. 5316 Kimbark-av.

GIRL—GENERAL HOUSE WK.; 3 IN FAMily. 4326 Greenwood-av., 1st apt., nr. 43rd and the lake.

GIRL—GENERAL HOUSEWORK; SMALL family. 5202 Ingleside-av., 2d.

GIRL—FOR GENERAL HOUSEWORK. 4828 Michigan-av., 1st.

GIRL—FOR GENERAL HOUSEWORK; REFerences. 809 Leland-av.

GIRL—GENERAL HOUSEWORK, NO WASHing. 2d apt. 5442 Calumet-av.

GIRL—OR WOMAN; WHITE; EXPER.; general housework. 780 Saratoga-av.

GIRL—FOR GEN HWK.; GOOD WAGES; no wash. 230 S. Scoville-av., Oak Park.

HOUSEKEEPER—35 TO 40; 2 IN FAMILY; good home for right person; permanent position; no objection to baby or small child; strictly no other incumbent. Call in person all day Sunday, or phone 2 to 5 P. M. Mrs. McNally, 428 W. State. Hammond, Ind.

HOUSEWORK — GIRL, GENERAL HOUSEwork; no small children; $25. 3247 W. Madison.

MAID—GENERAL HOUSEWORK, NO LAUNdry; white; refs. required; 2 adults, 3 children. Phone Hyde Park 3837. 6136 Woodlawn-av., 1st floor.

MAID—COMPETENT GENERAL HOUSEwork; 2 in family; 11 a. m. to 7 p. m.; no Sunday nights; must have refs. 7000 Sheridan-rd. 3d. Rogers Pk. 948.

MAID — WHITE, COMPETENT GENERAL housework. Must be good cook. Reference; 3 adults. 4538 Drexel-blvd., Apt. D.

MAID—SECOND; EXPERIENCED; SMALL family; must be first class; reference. 622 Oak-st., Winnetka. Phone 305.

MAID—GENERAL HOUSEWORK; GOOD cook; good home. 4710 N. Rober-st.

NURSE—SCOTCH WOMAN PREFERRED, for care of 2 children, 7 and 13, and care of 2d floor and mending; answer fully. Address E O 567, Tribune.

NURSE—EXP. 3 CHILDREN. HIGHLAND Park until October, then city. Phone Lincoln 3285. Chicago, or apply 632 Montgomery-road, Highland Park.

NURSEMAID—IN SMALL AMERICAN FAMily. 4129 Michigan-av., 1st. Phone Oakland 1039.

NURSEMAID — EXPER. WALKING CHILdren; ref. req. Johnston, Waverly-st. Ph. Highland Park 970.

NURSE—COMPETENT, FOR CHILDREN. Apply Room 812 Monadnock Bldg., 12-2 Thurs.

NURSE MAID—GOOD WAGES. 5522 Everett-av., 2nd. Hyde Park 1000.

WANTED—GOVERNESS FOR TWIN BOYS four years old and girl six. Permanent and pleasant home for capable party. Phone WILMETTE 1346.

WOMAN—EXPERIENCED, YOUNG, TO DO good plain cooking; no laundry or second work. Good wages. 837 N. Euclid-av., Oak Park.

WOMAN—ELDERLY, FOR LIGHT HOUSEwork in exchange for board and room and small wages; 2 adults employed. Phone Wellington 6354.

WOMAN—WHITE; GENERAL HOUSEWK.; no washing; 3 in family. Rogers Pk. 970.

WOMAN—MIDDLE AGED, HELP IN SMALL restaurant; white. Phone Summit 47. PHELPS, Summit, Ill.

WOMAN—DAY WORK. JOHNSON'S, 151 N. Paulina-st.

WOMAN—WHITE; GENERAL HOUSEWK.; $7; no washing. 5203 Kimbark.

Professions and Trades.

ALTERATION HANDS ON WOMEN'S COATS. Apply Ninth Floor—Retail. CARSON PIRIE SCOTT & CO.

BINDERY GIRLS — EXPERIENCED; ALSO girls to learn. Rhodes-Price Printing Co., 715 S. Clark-st.

BINDERY GIRLS—EXPERIENCED; GOOD wages. Bankers Supply Co., 2250 South Clark.

WANTED—FEMALE HELP.

Professions and Trades.

CAPABLE KNITTING TEACHER. Apply Ninth Floor—Retail. CARSON PIRIE SCOTT & CO.

CAPABLE INSTRUCTOR for lamp shade making. Address E L 520, Tribune.

CHOCOLATE DIPPERS—EXPERIENCED. APPLY AT ONCE, 9TH FLOOR, SUPERINTENDENTS' OFFICE. MARSHALL FIELD & CO., RETAIL.

COPY HOLDER—EXPERIENCED; NIGHT work. 5th floor. Kenfield-Leach Co., 445 Plymouth-ct.

DESIGNER—FIRST CLASS; ALSO WAIST AND SKIRT DRAPERS AND FINISHERS. 709 LINCOLN-PKWY.

DRAPERS — EXPERIENCED ON LADIES' dresses; good pay; steady work. Apply at once, Nat Rubback Co., 237 S. Market-st., 4th floor.

DRESSMAKERS. EXPERIENCED FINISHERS. ALTERATION HANDS. APPRENTICES. APPLY AT ONCE. R. 510, 616 S. MICHIGAN.

EXPERIENCED SMYTHE sewer operators—Also girls over 16 to learn bindery work. Apply RAND, McNALLY & CO., 536 S. Clark-st., 2d fl.

EXPERIENC'D HAND SEWers and machine operators. Apply Ninth Floor—Retail. CARSON PIRIE SCOTT & CO.

FEMALE ATTENDANT FOR SUBURBAN sanitarium; experienced in mental cases. Apply Kenilworth Sanitarium, Kenilworth, Illinois.

FITTER AND ALTERATIONIST — ON cloaks and suits; must be able to alter men's suits. GATELY, 6300 S. Halsted-st.

GIRLS—16 YEARS OR OVER; good prospects for advancement; liberal wages; experience not necessary; good light; good fresh air; sanitary conditions throughout. RUECKHEIM BROS. & ECKSTEIN, Crackerjack and Candy Makers, Peoria and Harrison-sts.

GIRLS—IN OUR KNITTING MILL, WORKing on heavy wool socks; we have a light, well ventilated, comfortable workroom and La Crosse is a pleasant and economical place in which to live. LA CROSSE KNITTING WORKS, P. O. Box 665, La Crosse, Wis.

GIRLS—10 OR OVER TO OPERATE AUTOMOBILE BULB BLOWING AND SEALING MACHINES; $8.50 PER WEEK WHILE LEARNING; $16 PER WEEK AFTER TIME. ILLINOIS MIN. LAMP CO., 501 S. JEFFERSON, 4TH FLOOR.

GIRLS—TO LABEL BOTTLES, PACKAGES; and boxes in clean, light label department; experience not necessary; steady advancement. B. HELLER & CO., 3925 Calumet-av.

GIRLS—WANTED TO WORK ON ornaments and for spooling machines. $7.00 to start. A. B. Fielder & Sons, 1713 Hamilton-av., at North Pk.-av. and Halsted.

GIRLS—25. TO PACK CHOCOLATES. Steady work. Good wages. Apply Mr. Ray, E. J. BRACH & SONS, 543 N. Franklin.

GIRLS—TO ASSIST IN PACKING TEA. BY wholesale tea and coffee house. Good pay. Call 69 E. South Water-st.

GIRLS—FOR STAMPING LINEN; EXPERIenced preferred. LOEFFLUETNER & CO., 317 W. Adams, 4th floor.

GIRL—OVER 17 YEARS, FOR LABELING, light work; steady employment. 1 Jackson Blvd. Apply Interstate Electric Novelty Co., 540 W. Washington.

GOWN HANDS — EXPERIenced and first class workers. Apply at once, Room 510, 616 S. Michigan.

HAIRDRESSER—REX HAIR STORE, CEDAR Rapids, Iowa.

HOTEL HELP. Waitresses, maids, kitchen helpers; respectable women; for west; fare to destination. FRED HARVEY, 18th and Wentworth-av.

MACHINE OPERATORS—FOR MILLINERY WORK; EXPERIENCED; STEADY POSITIONS THE YEAR ROUND; GOOD WAGES; HOURS 8:30 TO 5:30. THE CONSOLIDATED MILLINERY CO., 35 S. WABASH.

MACHINE OPERATOR—ONE experienced vamper. Apply J. W. CARTER CHICAGO Co., 833 W. Chicago-av.

MANICURIST—WITH GOOD RECOMMENDAtions, being also expert in facial electrolysis, has good opportunity in renting nicely furnished outside window room, with well established hair dressing parlor; may sell and use own toilet preparations. H. ROLLIN, 925 Marshall Field Annex.

MILLINERS, TRIMMERS, PREPARERS, AND COPYISTS; ALL WEEK WORK; HIGHEST SALARIES IN THE CITY TO GOOD WORKERS; POSITIONS THE YEAR ROUND. HOURS FROM 8:30 TO 5:30. APPLY READY TO WORK. CONSOLIDATED MILLINERY CO., 35 S. WABASH-AV.

MILLINERS, TRIMMERS, COPYISTS, MAKERS, FRAME MAKERS. Long season. Best working conditions Highest salaries. D. B. FISK & CO., 225 North Wabash-av.

MILLINERY APPRENTICES. Excellent opportunity for advancement. Apply at once. BLUM'S, 524 S. Michigan.

MILLINERY MAKERS—EXperienced, first class workers. Apply at once. BLUM'S, 524 S. Michigan-av.

MILLINERY MAKERS COPYISTS—TRIMMERS PIECE OR WEEK WORK. On fine pattern hats. We pay highest prices. Lots of work until next May if you begin now. Clean, li. homelike workrooms. L. & S. MARC CO., 175 N. MICHIGAN-AV.

MILLINERY TRIMMERS AND MAKERS. WEEK WORK. APPLY 3D FLOOR, 2241 INDIANA-AV.

WANTED—FEMALE HELP.

Professions and Trades.

MILLINERY MAKER—SALESLADY; MUST have exp. 1018 Stevens Bldg.

OPERATORS — SIMPLEX TYPESETTING machine. Steady work. Highest wages. 12 hour shop. M. N. ROTHCHILD, INC., 712 Federal-st.

POWER MACHINE OPERATORS, Experienced and Beginners. Also Hand Sewers on Ladies' Neckwear. Apply 4th floor. 111 S. Fifth-av. MORRIS, MANN & REILLY.

PROOFREADER. Girl with at least complete high school education for proofreading work; experience not necessary.

WESTERN ELECTRIC CO., INC., 46TH-AV. AND 34TH-ST.

SHOW CARD WRITER—NEAT, RAPID, WITH A LITTLE ILLUSTRATING ABILity; good opportunity for right girl; $12 to start; permanent. Kineto Machine Co., 329 Plymouth-ct., nr. Jackson.

TIPPERS, GATHERERS, AND INSERTERS —Experienced. Also girls to learn. Apply 616 S. La Salle-st., 4th floor. BROCK & RANKIN.

TRIMMERS.

MAKERS. COPYISTS. Experienced only. EDSON KEITH & CO., 24 S. Michigan-av.

WAITRESS—NEAT APPEARING FOR SERvice in cafe, Hyde Park hotel, Hyde Park-blvd. and Lake Park-av.

WAITRESSES—3 QUICK, FOR NOON OR steady work. 2507 S. Michigan.

WRAPPERS. WE NEED WOMEN FROM 20 TO 35 YEARS OLD TO WRAP MAIL PACKAGES IN OUR SHIPPING ROOM. EXPERIENCE IN WRAPPING IS NOT NECESSARY, BUT STRONG GIRLS OR WOMEN WITH LAUNDRY, FACTORY, OR HOUSEWORK EXPERIENCE ARE BEST FITTED FOR THIS WORK. THE POSITIONS ARE PERMANENT. CALL AT THE EMPLOYMENT DEPARTMENT. SEARS, ROEBUCK & CO.

WANTED—EXPERIENCED PRESSERS, ON ladies' garments; also girls, willing to learn. Steady positions. Paris Dying & Cleaning Co., 215 W. 31st-st.

WOMAN—EDUCATED, TO INSTRUCT GIRL of 18, Sept. to June. Must be competent with good references. Address E M 421, Tribune.

Saleswomen. Solicitors, Etc.

AMBITIOUS WOMEN. Can use several self respecting saleswomen; no experience in selling necessary. We give you full co-operation, selling only a full value North Side property. WM. H. BRITIGAN, 1st National Bank Bldg. MR. GELHARDT, Room 818. Also evenings, 6 to 8 p. m.

BURTON HOLMES TRAVELOGUES. Offer unusual attraction and remunerative travel position; charge of Ars. commission, railroad fare; northern and western states. E. A. POTTER, 104 S. Michigan-av.

GIRLS—EDUCATED, SOLICIT ORDERS. Pleasant work, good pay. Apply after 10 a. m. Idlewild Hotel, 33d and Wabash. Room 218.

LADIES—I WANT A FEW MORE LADIES who have good education, tact, push, and personality to fill traveling positions worth $100 per month and expenses. Call 9 to 10. Salary, f. fare, and commissions. A. D. DORSETT, 305 W. Monroe, 10th floor.

NORTH SIDE WOMEN. Big opportunity; no selling experience necessary; salary $15 per week; increase if you live locally. New, much talked about North Side Subdivision, 2 blocks of business frontage. 1020 Belden-av. GELHARDT, 818 1st Nat. Bank Bldg.

SALESWOMEN—EXPERIENCED, TO FOLlow up trade leads; unusually attractive Chgo. proposition. Backed by successful local business men. Not real estate, insurance or books. Strictly commission basis. A real opportunity for women of ability. Attractive work bringing large returns. Phone Mr. Majestic 6940 for appointment.

SALESLADIES—IF YOU CAN GIVE ME 2 or 3 hours of your spare time I can show you how to easily make $25 weekly. I don't want you to sell anything, but merely act as my advertising agent. MAURICE LAZARE, Room 1010 First Nat. Bank Bldg. Hours 10-12 or 2-4.

SALESLADIES—TWO, FOR INTERVIEWING business men; pleasant outside work; something new; permanent; no selling. 311 S. Dearborn.

WOMEN—DON'T BE SLACKERS! Do something. Be something. Have something. I am conducting a free school of salesmanship and want you to learn from your bit. Bring in your miscellaneous investment holdings and let me help you secure yourself a home and shower down to take care of what you have and help others profitably. Many women are by experience through our help. WOMAN'S SCHOOL OF REAL ESTATE. Mrs. E. J. Jenkinson, Mgr., 1004 Stevens Bldg., 17 N. State-st.

WOMEN—AT ONCE, 3 BRAINY WOMEN; good appearance, for special work; knowledge of foreign languages helpful, but not essential. Call 1:30 to 4:30 P. M. JACOBI, 847 First National Bank Bldg.

YOUNG WOMEN! LEARN SALESMANSHIP. EARN GOOD MONEY WHILE YOU'RE LEARNING. This is a chance hundreds of bright, ambitious young women are now looking for. A chance, not only to become thoroughly schooled in scientific salesmanship without expense to yourself, but to step right into a well paid connection while you are taking the course. Free classes meet Monday, Wednesday, and Friday evenings from 7:30 to 9. You can enroll even though you are at present employed; thus you put yourself in position to make nice extra money in your spare time, or, if you desire, you can at once pleasant, dignified, and lucrative. Investigate at once. Call any time. Room 818, 29 W. Washington-st.

Miscellaneous.

WOMAN, well educated, mature in judgment and years for position affording income of $125.00 a Month to act as Advertising Representative in Southern and Western States. Personality, force, and optimism only requirements. Easiest work with advancement. Open now. JOHN A. HILL, Room 918, 109 N. Wabash.

IMPORTANT NOTICE to Educated Women. One of Chicago's leading business houses will have three openings for well educated women before Sept. 1st; preference given teachers between 25 and 40 years of age who are free to travel; offers $1,500 first year; steady work, short hours, the opportunity to travel, and a splendid income. MR. GILFILLAN, Room 1516, 58 E. Washington-st.

WOMAN—MRS. AMBITIOUS WOMAN: Your spare time is worth real money to us; business experience unnecessary; we'll teach you free a very lucrative profession. If you're ambitious and industrious get in touch with us. Address E M 481, Tribune.

JANITRESS — EXPERIENCED COLORED woman to do scrubbing and take care of washrooms; salary $12 per wk.; hrs. from 7:30 a. m. to 5 p. m. Stewart-Warner Speed Corp., 1826 Diversey.

GIRL—HIGH SCHOOL GRADUATE, FOR storeroom work. Experience not necessary. Wages $50 month, board and room. Moraine Hotel, Highland Park, Ill.

GIRL—STRONG, TO TRAIN AS NURSE; private hospital; state age, nationality. Box 84, Aurora, Illinois.

GIRL—EXPERIENCED FOR SWITCH; board and general office work; must be good at figures. 920 E. 43d-st.

WOMEN—OUTSIDE WORK; NO CANVASSing. Apply 1-4:30. 80 Madison, Room 1107.

LADY USHERS — COLORED. VERNON Theater, 6181-Vernon-av. After 7 p. m.

GIRLS—10 FOR SORTING SCREWS AND nuts. Purcell Mfg. Co., 8700 W. 13th-st.

WANTED—FEMALE HELP.

Miscellaneous.

GIRLS—FROM 18 TO 25 yrs., for cutting and measuring, in our Dry Goods Department. SEARS, ROEBUCK & CO.

WELL KNOWN INSTITUTION DESIRES A woman of forceful personality, pleasing appearance, for important position where initiative, earnestness, and loyalty to firm's interests counts more than previous business experience; must have good education, be unincumbered, and come well recommended. Exceptional opportunity for woman ambitious to get ahead. J. MAIER, 913 Garland Bldg., Wabash and Washington.

WOMAN—TO SEW ON STAGE WARDROBE. 26 S. Dearborn, Room 611.

Employment Agencies.

HIGH GRADE WOMEN BKKPRS., STENOGS., CLERKS. We must have more Office Women to meet the demand. BKKPRS.—$30; 9, $20-$25; $18; $12; $13. $15; $40, room, board; 3, $15; $19-$13; 3 Ledger, $19-$13; $14; 4 Asst. Bkkpr., $15; $14; $10; Bkkpr.-Stenog., $20-$22; Bkkpr.-Typist, $10; Bkkpr.-Entry, $10-$13; Bkkpr.-Stenog., $12-$15; 3, $15; File Clerk, $45-$50; $10; 2, $6; Cashiers, $13; $11; $15; Saleslad'es, 5, $11-$15; Telegraph Opr., $60, leave city; Addressograph Oprs., 2, $6-$10; Multigraph, 3, $10; Comptometer Oprs., 3, $40 mo.; 3, $55; Stock Girls, 5, $7; Stencil Cutters, $35; Labeling, $6-$7; Folders, 2, $6; Phone Girl, $5; Clks., $7-$8; Stenog., $20; $12; Order Checkers, 2, $15; Switchbd.-Typists, $14. CLERKS—10, $8-$9; 4, $9-$10; 2, $10-12; $15; 2, $16-$18. 10 TEMPORARY STENOGS., $18-$18; 14 Dictaphone Oprs., $14-$18; Legal Stenog., $35; 2 Auto Stenogs., $18; Stenog. South Side, $18-$19; 11 STENOGS., $10-$12; 10, $12-$14; 19, $15; 9, $16-$18; 9 Typists, $8-$10; 11 Typists, $10-$13; 4 Typists, $15; 5 Elliott Fisher Oprs., $12-$15; 7 Bkkprs.-Stenogs., $12-$18. Costs nothing to call over. CRAIG AGENCY, 614 Republic Bldg., State and Adams. Harrison 5143.

POSITIONS OPEN AT THE "A. B. R." STENOGRAPHERS AND TYPISTS; Stenos. [limited $90; Stenos., 3 Expt. [real estate] $90; Steno. and Secy. [publishing], $18; Steno. [small office] $16-$17; Steno. and Biller, $14; Steno. and Switchboard Opr., $15; Stenos., $12-$15-$18; Typist and Biller, $15; Typist and File Clerk, $10-$12; 2, Clerks and Typists, $14. CLERKS—10, $8-$9; 4, $9-$10; 2, $10-12; $15; 2, $16-$18. OFFICE WOMEN: 2 Comptometer Oprs., $15; 2 Asst. Bks., $55-$65; Cashier, $90; Statistical Clerk, $15; File Clerk, and Relief Operator, $45; Ticket Writer, $18; $15; Steno. and Bkkpr., $16-$17; Clerk [insurance], $44; Genl. Office Clerks, $6-$10. Call today and register. Don't delay. THE "A. B. R." BUREAU [Chicago's Greatest Employment Bureau], 1128 Lumber Exch. Bldg., 9 La Salle-st. Tel. Randolph 1049.

HIGH GRADE WOMEN WE HAVE A NUMBER OF EXCELLENT positions for Stenographers, Bkkprs. and Stenos., Typists, Machine Bill Clerks, Comptometer Operators, Secretary's Assts., with and without experience; File Clerks, Cashiers — in fact, every sort of office position, with the better grade firms. It will be worth your while to get in touch with us AT ONCE. NO REGISTRATION FEE. GLADER AGENCY, 315 Woman's Temple Bldg., 108 S. La Salle-st. Franklin 1914.

POSITIONS OPEN. Stenographer-Office Manager, experienced in financing, $25-$50; bookkeeper, $15-$20; cashier, candy; clerk, drug store; $15; $20; $25; 2 or more years' experience, $10-$15; dictaphone operator, $50-$75; billers, $15-$20; typists, $15; $18; stenographers, $15; $20-$25; order poster, $13; beginner stenographers, $8; Elliott-Fisher operators, $60-$65; clerks, good at figures, $50 to $65; file clerks, $8-$12.

SANGER, 17 N. La Salle. TEN STENOGRAPHERS.....$50-$65 BOOKKEEPERS.....$65 BURROUGHS OPR.....$65 ELLIOTT-FISHER BILLERS.....$75 CLERKS.....$40-$50 ASST. BKKPRS.....$55 STATEMENT LEDG. STATIS. CLKS.$45-$70 COMPUTOMETER OPERS.....$65-$75 COMPT. OPERATORS.....$70 BKKPR. AND TYPIST.....$70 PERSONAL SERVICE BUREAU. ROOM 1116. 108 S. LA SALLE.

HIGH GRADE POSITIONS. Bkkpr., Asst., Stenog., Ins., $70-$75. Steno. and Bkkpr., small office, $16. Ledger Clk., $12. Genl. Clks., $8-$10. KATHERINE GRIFFIN, B. 308, 137 S. La Salle-st. Central 5121.

STENOGRAPHERS, $12-$18; BOOKKEEPers and Ledger Clerks, $50-$75; Office Clks., $9-$15; Typists, $10-$15. $10-$12. Merchants' Clerk Exch. 612, 188 W. Wash.-st.

HIGH GRADE OFFICE POSITIONS. Absolutely No Registration. QUICK SERVICE BUREAU. 1500 North Dearborn Bldg. Main Office $115.

STENOGRAPHERS — WITH EXPERIENCE for temporary positions on South Side. Underwood Typewriter Co.

STENOGRAPHERS FREE EMPLY. AGCY. WOODSTOCK TYPEWRITER CO. 23 W. Washington-st. Tel. Cent. 5368.

TYPISTS — WITH GOOD EXPERIENCE FOR permanent positions on South Side. Underwood Typewriter Co.

Trade Schools.

PROPERLY TRAINED COMPTOMETER OPERATORS ARE IN DEMAND. TO TAKE CARE OF THIS DEMAND WE HAVE DOUBLED THE CAPACITY OF OUR SCHOOL. AS MALE CLERICAL HELP IS DRAWN FOR OUR WAR FORCES THE DEMAND FOR COMPTOMETERS AND TRAINED OPERATORS IS INCREASING. NOW IS THE TIME FOR YOUNG WOMEN TO LEARN THE OPERATION OF THE COMPTOMETER ADDING AND CALCULATING MACHINE. GRAMMAR OR HIGH SCHOOL GRADUATES PREFERRED. SALARIES RANGE FROM $12 TO $25 A WEEK, ACCORDING TO EXPERIENCE. TUITION COST SMALL, PAYABLE IN INSTALLMENTS. CALL AT 14 S. LA SALLE-ST. PHONES—MAIN 3440-3441. FELT & TARRANT MFG. CO.

FREE. We will teach you how to operate a calculating machine inside of two hours. ABSOLUTELY FREE. There is a great demand for calculator operators at very good salaries. Actual tests have proved the Monroe calculating-adding machine to be the most rapid machine on the market for all kinds of calculations involving multiplication, division, subtraction, or additions. MONROE CALCULATING MACHINE CO., 350 W. Monroe-st. Franklin 1657.

CALL FOR FREE LESSON ON BURROUGH'S Calculator. Demand for capable operators exceeds supply. BURROUGHS ADDING MACHINE CO., 140 S. Dearborn.

LADIES—LEARN HAIRDRESSING, BEAUty culture, or chiropody; big money after few weeks; we place you; call or write. MOLER COLLEGE, 378 Sheffield-av.

COMPTOMETER ADDING MACH. SCHOOL. DAY AND EVENING CLASSES. H. C. WARD, Phone Wabash 8582. 14 E. Jackson.

LADY SECRETARIES SPECIALLY TRAINed by International College of Secretaries. 105 W. Madison-st. Telephone Central 4086.

POSITIONS WAITING— LEARN MULTIGRAPHING & TYPEWRITing at B. 1408, 127 N. Dearborn. Cen. 3633.

Auction Sales.

WILLIAMS, BARKER & SEVERN CO., 928-930 Wabash-av. General Auctioneers. Furniture, carpets, general household goods. Tel. Harrison 3777.

Boats, Yachts, Etc.

$1,200 BUYS 35 FT. GLASS CABIN CRUISER, fully equipped. Al condition throughout; $3,500; must be seen to be appreciated. KOCH, 25 N. Dearborn-st. Central 3771.

Business Cards.

PAGE WOVEN WIRE FENCE; NOTHING superior to fence a farm, garden, poultry yard, or suburban home; strong and durable. AUSTIN CLEMENT, 206 W. Monroe-st.

LOST AND FOUND.

BAG — LOST — TAN CROCHETED BAG, black velvet purse inside, 2 keys, money. Between 7th floor and C. & N. station. Phone Randolph 80. MISS STEWART.

BRACELET—LOST—GOLD, DIAMOND, ENgraved. Free to finder. Christmas, 1910. Liberal reward. 5709 Ridge-av., Edgewater 3218.

BROOCH—LOST—DIAMOND BROOCH, ON State or 63d. Reward. Englewood 6744.

BUICK CAR—STOLEN—FAVORITE NUMBER 309190, motor number 307803. From Grant Park Aug. 20. Reward. A. S. Carson, 160 W. Jackson-blvd.

DOG—LOST, STRAYED OR STOLEN—COLlie; sable white collar. Return and receive reward; no questions asked. 1114 S. Humy-av., Oak Park. Phone Oak Park 3043.

FORD—STOLEN—1917 FORD TOURING CAR and 5 casings, in Irving Park, 1:00 a. m. Wednesday. Liberal reward for information resulting in recovery or arrest. Confidential. Address E E 364, Tribune.

GARNET BREAST PIN—LOST—VALUABLE keepsake; liberal reward. Phone Columbus 2142.

NECKLACE—LOST—BETWEEN HYDE PK. and Chicago Theater, via auto, diamond necklace set with 4 stones, about 1¼ carats and 2 smaller; $100 reward. Harrison 2172.

PURSE—LOST—BETWEEN 7450 GREEN. view and Evanston, name Blake, Rogers Park 395.

TWO PHOTOFOLDERS—LOST — WILSON exp., Sat. 1017 Sunnyside-av. Reward.

WAIST—LOST—STREET CAR. REWARD. 1013 Field Annex. Central 2260.

WATCH AND SMALL FOB—LOST—GOLD; Monday night between Prairie-av. and 58th-st. and Jackson Park-av. and 60th-st.; Elgin movement; keepsake; liberal reward. Call Englewood 1500.

PERSONAL.

PERSONAL—GOODS BELONGING TO F. Odendhall will be sold for charges unless called for and claims paid by September 1st, 1917. Baltimore Hotel.

PERSONAL—NOT RESPONSIBLE FOR ANY debts acquired by owner of the confectionery store at 4809 Irving Pk. HENRY QUILICI.

PERSONAL—WANTED: 10 EX REGULAR Army soldiers to take noncommissions in new Co., 11th Inf., Ill. N. G. CAPT. WM. T. COATS, 6021 Rhodes-av.

PERSONAL — MARRIED COUPLE WITH car want party or to Denver in Aug. 15; share expenses. Phone Forest Pk. 4067R.

BUSINESS PERSONALS.

PERSONAL—TRY OUR TREATMENT FOR rheumatism, nervousness, etc.; recom. by best medical prof. Also Swedish face and scalp treatment. Method taught. Kellberg Inst., Est. 1881. 109 N. Dearborn-st.

PERSONAL — STOUT WOMAN'S CORSET Specialist—Howd corsets made to measure, $5 up. Mrs. J. McPherson, 15 E. Washington-st., Rm. 611. Phone Cent. 546.

PERSONAL—WE BUY OLD FALSE TEETH, bridgework in any condition; gold crowns, old gold or mail them; will remit. Room 200, 148 N. Wabash-av. Chicago, Ill.

PERSONAL—SUPERFLUOUS HAIR PERMAnently removed by multiple electrolysis; guaranteed permanent. MME. STIVER, 1009 Marshall Field Annex.

PERSONAL—HAIR REMOVED BY MULTIple electrolysis; guaranteed permanent. Ella Louise Beauty Shop, 1200, 1200.

PERSONAL—UNTIL SEPT. 10 TUNE, POLish piano, $2. Schuman Piano Company. Rand. 4730.

PERSONAL—FOOT SPECIALIST, SCIENtific chiropody. ELSIE S. DYE, Suite 910, 122 S. Michigan, cor. La Salle. Franklin 5084.

PERSONAL—ELECTROLYSIS; $1.00 PER sitting. MRS. A. D. BAKER, 30 S. State-st., Room 112. Phone Central 1746.

MACHINERY AND TOOLS.

HIGHEST CASH PRICES PAID FOR OLD scrap iron, metals, pulleys, belting, boilers, engines, generators, motors, dynamos, and machinery. We are purchasers of everything and anything. Call or write promptly and get our offer. UNIVERSAL SALVAGE CO., 35-37 N. Market-st. Phone Frank. 3460.

FOR SALE—TUNNEL EQUIPMENT; MINE cars, wire-air locks, gauges, fittings for air compressors, electric elevators, gasoline engine. Write for particulars. NASHHUDDLE CO., 39 S. La Salle-st. Rand. 7697.

FOR SALE — 72X18, 2 60X18 BUTT strap type riveted boilers, new; complete, 125 lbs. city inspection; also pumps, heaters, etc. 50,000 clean 2d hand fire brick. American House Wrecking Co., Harrison 7001.

FOR SALE—3 COCHRANE-ELY CO. NO. 4 B 18 inch cut-off saws, excellent condition. 47 brass bushings 3 5/16x3 11-16 long, finished. McDonald Machine Co., 3207 Fairfield-av.

NEW NO. 1 MILLING MACHINES, ALSO Nos. 1 and 2 Universal grinders in stock, also good used millers, screw machines and comp-tmeters. WRIGHT, 5458 Washington-blvd.

FOR SALE—ICE CREAM MIXING VATS, freezers, storage tanks, ice crushers, pumps and motors. CARROLL, 3543 Normal-av. Ph. Drover 8800.

1 FOOS OIL ENGINE, 60 HORSE POWER, complete; good order. CARROLL, 3543 Normal-av. Ph. Drover 8800.

WANTED—SMALL BELT DRIVEN POWER hammer and small power punch and shears. Address L X 35, Tribune.

FOR SALE—1 HORSEPOWER PUMP AND 1,000 gal. tank; new, complete outfit. Wheeling Ins., Wheeling, Ill. MRS. HARPER.

ONE NO. 515 ACME AUTOMATIC SCREW machine; like new condition. Will sell at $1,250 cash. Address E K 86, Tribune.

ELECTRIC MOTORS—BUY, SELL, EXCH., rewind, repair; all sizes. Established 1883. Arthur Wagner Co., 706 S. Dearborn.

WANTED—2 SECOND HAND NAILING MAchines for packing boxes; give description and lowest price. Address E K 85, Tribune.

FOR SALE—2 HORSE POWER CROCKER & Wheeler d. c. motor, $45. 18 E. 16th-st. Harrison 7890.

FOR SALE—CHEAP, 100 GALLON GASOline tank like new. FEILCHENFELD BROS., 1328 S. 55th-av. Cicero.

LOT OF WOODEN PULLEYS, VARIOUS sizes; also iron pulleys, shafting, hangers, mortice machine, gainer. Harr. 6011.

ONE 16 INCH COLLINS ENGINE LATHE, 60 IN Gap Lathe, 30 in. Flather gear cutter, ESSLEY MACHY. CO., 551 Washington-blvd.

WANTED—20 TO 30 H. P. D. C. MOTOR; steam boiler engine, also triple drum. Address E O 367, Tribune.

FOR SALE—TURRET ENGINE; LATHES, drill presses, milling machs., hacksaws, grinders, planer, etc. 35 S. Desplaines.

24X14, 14X6, 15X8 LATHES, NO. 2 AND smaller punch presses, screw mach., 20 in. drill, presses. OTTERSON, 1108 S. Clinton.

USED LEATHER BELTING BOUGHT AND sold. Keefe, 16 So. Clinton. Main 4442.

LIGHT & HEAVY MANUFACTURING.

METAL SPECIALTIES, DIES, TOOLS, MODels, experimental, punch presses, and general machine work; reas. prices; accurate work; good deliveries. Armand Machine Works, 548-550 W. Lake-st. Phone Main 260.

WE ARE IN A POSITION TO GIVE PROMPT delivery on soft, light gray iron castings and would like to figure on new contracts. MASON DAVIS & SON, 7740 South Chicago-av. Hyde Park 328.

WE ARE IN POSITION TO GIVE YOU estimates on dies, special machines, or experimental work. Also tools. Accurate guaranteed. PEERLESS MACHINE CO., 701 Fulton-

BOARD AND LODGING—NORTH.

YOUNG VACANCY IN YEARS; SMALL, select private boarding house, for permanent married couple. Tel. Superior 4576.

TO RENT—LARGE FRONT ROOM; BOARD; for gent; private; mod. Lake View 5851.

COMFORTABLE CONGENIAL HOME. PRI. family; nr. lake, Argyle L. Rav. 4981.

BOARD & LODGING—NORTHWEST.

UNIQUE—BLVD. 2503—MODERN RM. WITH board; ¼ blk. Log. Sq. sta. Belmont 1735.

BOARD AND LODGING—WEST.

ADAMS 1834—TO RENT—VERY HANDsome 3-bk. and single frt. rms.; exc. table. WASHINGTON-BLVD. 3053—BEAUTIFUL large 3d floor front room; also single room; mod.; home cooking.

BOARD & LODGING—SUM. RESORTS.

EXCEL RMS., BOARD, MOD. FARM ... NR. Waukesha. Wis.; $10 wk. Cottage, $6 to party 6 or more. MRS. H. STOLTZ.

HOTELS.

The St. George
ON THE MIDWAY
BLACKSTONE & 60TH-ST.
Midway 5756.

What It Means to You.
Every Desire Fulfilled.

The most advanced ideas in modern architecture and design have all been embodied in this
PREFERRED HOME.
Every model of convenience. Consists of 3 SPACIOUS LIVING ROOM, cabinet, wall bed, kitchenette, screened sleeping porch with awning, and PRIVATE BATH.
Luxurious lounging rooms, lobby, parlors, and dining rooms at the service of guests at all times.
European, $45 to $60 per month.
American, $225 to $30 per week, family of two.

HOTEL APARTMENTS,
1 AND 2 ROOMS.

With all conveniences and comfort of 4 rooms; sun parlor, dressing room, recep. room, kitchenette, bath, iceboxes, gas ranges, etc.; close to lake, beaches, and Jackson Park.

S. W. COR. 71ST AND EUCLID-AV.
S. W. COR. 52D AND HARPER-AV.
N. E. COR. 55TH AND CORNELL-AV.

AGENT ON PREMISES 8:30 A.M. TO 9 P.M.

WM. T. WOODLEY,
6 N. Clark-st. Franklin 5450.

CLARENDON BEACH HOTEL.

WILSON-AV. AT THE LAKE.
Newest North Shore hotel; all rooms outside; each room with bath and large lighted closet; beautiful furnishings and equipment; tiled bath, parlor, and bedroom; 15 minutes to loop, N. W. L.; also bus; rooms $9 per week up; concessions on leases. Popular priced cafe.
PHONE SUNNYSIDE 4700.

THE GLENGYLE — CHICAGO'S NEWEST and most up to date apartment hotel, east of Sheridan-rd., overlooking lake, 'L' station. Fine bathing beach. 2 and 3 rm. completely furnished apts., $55 to $110 per mo. Weekly rates if desired. Under the service of a hotel with comforts of home. The Glengyle, 941 Glengyle-pl. Phone Sunnyside 4820.

HOTEL STRAIN AND ANNEX, 3535 Ellis-av., choice rooms, single or en suite; overlooking Lake Michigan. American plan. Single, $8 to $12 week; double, $14 up. Best home cuisine. Special family rates. European; attractive weekly and monthly rates. Block to L. and cottage Gr. line; 10 min. to loop. J. O'DONNELL, Prop. Phone Douglas 7100.

NORTH SIDE— CALIFORNIAN
HOTEL APTS.
KELLSHORE. $70 Mthly., $20 wkly.
See advt. under
738 IRV. PK.-BLVD. Furnished Apts.
Living and Maid
HOUSEKEPG. APTS. question solved.

HOTEL BIRCHMONT
AMERICAN PLAN:
1456 Farrgo-av. Phone Rogers Park 800.
Two and five room suites. Also single rooms. Private bath in every room.

MODERN. FIRE-PROOF. Elevator to loop. Nr. beaches. block Wilson L. sta. Single, $4 to $8; 2 room suites, with bath. Daily, $1-$4. HOMELIKE HOTEL.

FERNWOOD APARTMENT HOTEL, 4050 Sheridan-rd. Phone Wellington 36.
2-3-4-5 LOOM COMpletely furn. modern apts.; exc. summer loc.; good trans.; fine for bachelors; maid service. Rate $70 per month and $20 per week and up.

HOTEL HAYES AND ANNEX, 64th & University-av. Popular Priced Family Hotel. Rates $8.50 to $14.00 per week. AMERICAN PLAN. Ph. Hyde Park 4400.
COLONIAL HOTEL, 6325 Kenwood-av. Ph. Midway 1626. Rates $8 per week. EUROPEAN PLAN. Under management of Hayes Bros.

EASTWOOD HOTEL, 4644 Sheridan-rd. Edgewater 3197.
Elegant homelike hotel on North Shore. Private baths and telephone in every room; 2 blks. bathing beaches; N. W. L. 18 minutes to loop.

HOTEL EUCLID.

6783 Stony Island-av. Large, cool rooms; bath, phone; $25 mo., $8 wk. Ph. Blackstone 4700.

HOTEL HARMONIA.

3000 Indiana-av. Phone Calumet 6200.
European plan. All conveniences. Hot and cold water and private or detached baths in rooms. Rates $1 to $1.50 per day, $5 and up per week. The best hotel value.

HOTEL MELBOURNE, 4625 N. Racine-av. Sunnyside 5000.
100 LARGE OUTSIDE rms., each with bath and phone. Perfect service. Excellent cafe. One block west Wilson L. sta. 15 min. loop.

HOTEL BENTMERE, 801 DIVERSEY-PKY.
NEW, MOD. ROOMS, single or en suite, with or without bath. Phone in every room. Best transportation. Rates reasonable.

PHONE DIVERSEY 3810.

HUNTINGTON HOTEL, 649 E. 37TH-ST.—American Plan, 2 room suite with bath, $25 and $30; for two, single, $8 to $10; double, $15-$20. Special rates to teachers. Table unexcelled.

HOTEL BERKELEY AND ANNEX, 1011 E. 51st-st., outside rms., booking now; newly furn. and decor.; every mod. conv.; ½ blk. Ken. L. 43d L. exp., surf.; exc. table d'hote, $1 and up; Eur. $4 up. Oak. 2025.

BEST PLACE TO STOP—
CHICAGO
HOTEL.
$50 PER DAY—SPECIAL—$2.50 WEEK.
22 S. Clark-st. Close to Madison-st.

BRADFORD HOTEL, MICHIGAN-AV., COR. 30th-st.—260 clean rooms; room phone, e. light; conscious serv.; $3-$8 week; office restaurant, reading and reception rooms facing 125 ft. on Michigan-blvd., main floor.

THE ARCOLA, 3800 LAKE PARK-AV. PHONE DREXEL 3568. High class family hotel, overlooking lake; 10 minutes to loop; all rooms newly decorated and refinished; meals unexcelled.

THE METROPOLITAN, 2507 MICHIGAN—Best 2 rm. frt. suites, bath; 3 rm. hskpg. apts.; sng. rms., suites; private; $4 to $15; excellent dining room. Calumet 791.

HOTEL JACKSON PARK TAVERN, 677H-ST. AND Cornell-av.—Single rooms with private bath $57.50 a month. Good transportation. Phone Blackstone 2261 and 2262.

HOTEL GRANVILLE, 5850 Kenwood-blvd. Douglas 4604.
Attractive outside single rms. and suites, $5, $6 weekly; 15 min. to loop; excellent cafe.

THE CLIFTON BELVIDERE, 5114 Hyde Park-blvd.—Midway 5000.
Beach; golf; tennis; exc. table and s. rms.; suites
WE WILL CARE FOR INFANT OR child. over 3. Hyde Park 4700.

HIGH GRADE HOME
people to board; ref. Nor-

LODGING—NORTH.

COTACO LODGE, Edge. 156.

1ST CLASS ROOMS WITH ... H near lake; walk. 1st. ... BD. AND RM.; REFINED ... 1 block from Lake. Lawrence 2656.

THE SPICER—COOL, LOU... SOUTH State, near Division ... Clark-st.

ROOMS—UNFURN. LARGE ... rms., 1 to 6; Lin. L. 1st ... Main M 66, Tribune.

UNFURN. RM. NR. EDG... ROSS K 364, Tribune.

ROOM; LADY NOR... Call Central 4381.

LODGING—SOUTH.

LODGE. RM., SUIT. FOR ... priv. fam.; ex. trans. LARGE FRONT SUITE ... home table; L. & ... 6714—THE HARVARD— ... min. city, 3 min. ... ard, $8 up; suites, ... up; years of reputation ... H. P. 2780.

THE GREYSTONE— ... ms with bar; or bath; ... RIOR TABLE; L. C. ex. ... 7, WARWICK MANOR ... rooms, all mod. conv.; ... best trans.; exc. table. ... ATTRACTIVE RMS.; ... table specialty; reas. ... Oak. 2182.

LAKEVIEWLOOKS LAKE ... room, priv. lav.; 2 or 3 ... ; I. C. exp. Mid. 2396.

RM., NR. GRAND-... lav.; also sin.; bd. op. ... E. 33d. 2D FRONT ... E. Wash. Park; 55th L. ...

YOUNG WOMEN EM... hskpr.; will share with ... ; L. C., L. H. P. 953.

CHOICE 3 OUTSIDE ... bik. lake; L. C. surf. ... 3—BXC. ACCOMMODA... looking for home; not a ... baths and lavs.; fam... Ph. Hyde Park 1886.

LARGE OUTSIDE RM. ... rts; table; $7.50 single ... L. C. surf. Oak. 7053.

BEAU. FLT. RM. EX... surf. L. Oakl. 2531.

LARGE BEAU. FRT. RM. priv. home table; $10 ... 2 COZY BRIGHT ... comfortable; fine German ... uble. $12 up.

4566—LIGHT, AIRY ... table; $8 per wk. up. ... 2—MOD. OUT. RM., BUS. ... in refined, small fam.; ... Em. Lex. exp.

LITTLE BELVIDERE, ... beach; golf; tennis; ex. ... uble and s. rms.; suites

ROOMMATES.

WANTED—MAN AND WIFE TO SHARE home with married couple; 5 blocks to nearest transportation; North Side. Address M 444, Tribune.

TO RENT—HOUSES—SOUTH.

TO RENT—OR SALE—BEAUTIFUL TWENTY-ROOM BROWN STONE HOME, LOCATED AT 4643 LAKE PARK-AV.; EASILY CONVERTIBLE INTO PRIVATE SCHOOL, HOTEL, OR SANITARIUM; LARGE LAWN, SHADE TREES, ETC. ADDRESS CHICAGO SAVINGS BANK AND TRUST CO., TRUST DEPARTMENT.

TO RENT—4456 VINCENNES-AV., HIGH class 12 room corner residence and garage; all rooms large and light; hot water heat; finished throughout in genuine mahogany and birch; 2 baths; fine transp.; will make low rental to good tenant.

TO RENT — 823 E. 42D-ST., NEAR KENwood "L" station, 9 room brick residence, furnace heat, newly decorated throughout; rent $40 per month. JOHN BOOMER & CO., 35 N. Dearborn-st.

TO RENT—9 RM. HOUSE AT 6552 WOODlawn-av.; stone front, semi-detached, modern, with electric lights, photographer's dark room in basement. Blackstone 357.

TO RENT—4903 GRAND-BLVD., 3 STORY semi-detached; 12 light rooms; running water in some; suitable for rooming house; exc. trans.; 3 baths; steam; $80. Cen. 7100.

TO RENT—8 ROOM MODERN HOUSE, 4752 Champlain; furnace heat; will decorate to suit; rent $40; concession to desirable tenants. Ph. owner, Oak. 8835.

TO RENT—4343 ELLIS-AV., 8 ROOMS; will decorate to suit tenant; $40. W. MURRAY WRIGHT, MARQUETTE BLDG.

TO RENT—OR FOR SALE—NEAR 10 RM. res., 45th block on Ellis.; 2 baths, steam, elec.; cherry, oak finish 4425 Berkeley-av.

TO RENT—HOUSES—NORTH.

TO RENT—ELEVEN ROOM HOUSE, FURnished or unfurnished, very desirable neighborhood on North Side. Screen porch and large yard. Tel. Wellington 3573.

TO RENT—511 OAKDALE, 8 LGE., LIGHT rooms; 2 blocks from golf course, Lincoln Park, and lake; $35 month; excellent transportation. Phone Lake View 1696.

TO RENT—$50—MODERN STEAM HEAT; 8 room brick residence. 917 Buena Park-ter. Possession about Sept. 10. Ph. Edgewater 5796.

TO RENT—1313-1315 N. LA SALLE-ST., 22 rooms, steam heat, WHITESIDE & WENTWORTH, 8 S. Dearborn.

TO RENT—$100, MODERN STEAM HEAT 8 room brick residence, near north end Lincoln Pk. Ph. Graceland 3366.

TO RENT—2 MOST DESIRABLE HOMES nr. N. W. Univ. Phone Rand. 2491.

TO RENT—HOUSES—WEST.

TO RENT—1400 JACKSON-BLVD., COR. Loomis-st., 14 rs.; h. w. ht.; elec. lts.; $50. E. WOLTERSDORF & CO., 1607 W. Madison.

TO RENT—HOUSES—SUBURBAN.

TO RENT—$25 TO NOV. 1, THEN $27.50 per month, 7 rm. house; 2 bdrms., hardwood floors, good furnace, large cemented basement; large lot, variety of fruit and shade trees; garden, sidewalks, paved street; nr. business section, schools, churches; convenient to steam and electric transp.; in beautiful suburb, 23 miles west of Court house. Ph. Randolph 1135 or Englewood 6210. Call or address owner, Rm. 1410, 139 N. Clark.

TO RENT—ALL VAC. WILMETTE AND Kenilworth homes, from $25, $35, $45, $55, $65, $75, $100 to $125 per month. See Paul Schroeder & Co., End L. Wilmette.

TO RENT—2 RM. MODERN COTTAGE, N. Evanston, nr. good schools, transportation; fine lot. BENNER, 809, 30 N. La Salle.

TO RENT—FURNISHED HOUSES.

TO RENT—HOUSE, FURN. OR UNFURN.; 9 rooms; good trans. 4724 Kenwood-av. Kenwood 4799.

TO RENT—MODERN FURNISHED HOUSE; large lawn; garage; sleeping and dining porches; reasonable. Phone Central 4185.

TO RENT—SUMMER RESORTS.

TO RENT—SUMMER COTTAGE, FOX LAKE —4 rms., scr. porch; furn.; boats; $35. Ked. 1825.

TO RENT—LONG LAKE, ILL., FURN. BUNgalow; boat; week or month. Garfield 8959.

TO RENT—FLATS—SOUTH.

1 & 2 ROOMS
IN KENWOOD.
$25 to $35.

In new building; beautiful decorations; fine transportation; private balconies and every modern convenience; janitor in attendance. Murphy In-a-Dor beds and spacious dressing rooms. 931-53 E. 47th-st.
SCHENDORF & BOENICKE,
947 E. 47th-st. Phone Kenwood 1610-1.

ONE ROOM
ST. REGIS APARTMENTS.
4041 ELLIS-AV.

Each apartment contains in addition to very spacious living room, kitchenette, reception hall, combined bath and dressing rooms.
Rent $27.50 to $30.00.
Agent on premises. Phone Oakland 2470.

TO RENT—BEST FOR THE MONEY IN CHICAGO—Auburn Park Apartments; very low rentals for small families; good parties only; 4 rooms; all light, bright, airy rooms, fronting street; janitor service; steam heat; hot water; bath; console; sideboard; kitchen cabinet; refrigerator; marble vestibule; garage; tennis court; view of Auburn lake; splendid transportation. Apply to janitor, 7057 Stewart-av., corner 77th. Phone Stewart 3084.

TO RENT—NEW BLDG.
S. W. COR. ELLIS-AV. AND 54TH-PL.
3-4-5 ROOM APTS.
Sun parlors, vacuum cleaning system, handsomely appointed modern building, in the best residence section of Hyde Park.
RENTS $32.50 UP.
W. K. YOUNG & BRO.,
Hyde Park Office, 55th and Blackstone-av. Phone H. P. 997.

TO RENT—
Flat 1—4202 Michigan-av., 5 rms., $27.50.
Flat 2—4206 Michigan-av., 5 rms., $35.
Flat 3—45 E. 42d-st., 5 rms., $28.
Flat 2—69 E. 42d-st., 5 rms., $27.50.
Flat 2—57 E. 29th-st., 7 rms., $30.
Flat 3—57 E. 29th-st., 7 rms., $34.
Flat 4—57 E. 29th-st., 7 rms., $30.
THE UNIVERSITY OF CHICAGO,
5750 Ellis-av. Midway 800.

TO RENT—5536-48 SOUTH PARK-BLVD. FACING WASHINGTON PARK.
6 room apts., 2 left.
Large, light rooms, modern, in high grade 30 apt. building; rental $47.50 to $50.
Agent on premises.
G. H. GOTTSCHALK & CO.,
111 W. Washington-st. Franklin 2800.

TO RENT—5661 DREXEL-AV., 5 rooms, steam, el. li.; $32.50
6007 University-av., 5 rooms, steam, el. li.; 32.50
3746 Lake Park-av., 6 rooms, steam, el. li.; 32.50
5318 Maryland-av., 6 rooms, furnace, ... 22.00
W. P. HEYN, 8 S. Dearborn-st.

TO RENT—4, 5 AND 6 RM. APTS., FRONT rms., steel priv. porches; gas logs and bookcases; new decorations; disappearing beds; near Alley L. surf. and university; $30 to $40; exclusive bldg.; janitor-av. and 62d-st. Janitor, Poss. now or Oct. 1st.

TO RENT—5 AND 6 LARGE ROOMS; WHITE tile bath; large private sleeping porch; many conveniences; strictly modern; exc. loc.; only vacancies. $37.50 to $43.50; poss. now and Oct. 1st. 5816 Indiana. See Janitor.

TO RENT—N. W. COR. 44TH AND ELLIS-av., 4 and 5 rooms; vacant now and Oct. 1; desirable in every way; ex. trans.; $35-$42. H. F. NORCOTT & CO., 1007 E. 43d-st. Oak. 1302.

TO RENT—N. E. COR. CALUMET AND 40th-st., opposite Corpus Christi church; nice 3 and 6 room apts.; near park, L. and surface lines; $35-$37.50. See janitor. Ph. Oakland 3140.

FOR RENT—FROM OCT. 1ST, NEW 6 RM. apt., sun parlor, 2 baths, all large, light rms.; convenient to 43rd and 47th surface. Kenwood L. I. C.; $55. 4456 Woodlawn-av.

TO RENT—4, 5 and 6 room apts.; every room outside light; modern; near 55th-st. L. station and Washington park; $30.50 to $42.50; possession now; new decorations. 5428 Indiana-av.

TO RENT—4 ROOM FLATS, 1ST AND 2D AND 3d; in strictly mod. new 2/4 flat bldg.; $33-$35; 1st-st. cor. Champlain-av. Tastefully decorated; porches; near L. Best janitor service; prices right to suit. $40.
H. FISHER, 719 E. 63d-st. Went. 37.

TO RENT—5 VERY LARGE OUTSIDE RMS. and sun parlor; high grade bldg.; choice neighborhood; 5137 Ingleside; 5 min. E. 59d. Decorations to your order; janitor will show them. SEE AGENT for special terms.

TO RENT—BEAUTIFUL HAMILTON PK. We have new and old, 4 and 8 rms., cheap; steam; $25-$50; stove, $15-$25; furnished, $24-$45. JOHN H. GAY, 7057 Wentworth. Stewart 7898.

TO RENT—SUNNY 5 RM. 1ST APT. WITH sun parlor, bath, run. water; best home cooking in Chgo. Single, $8; double $14 up.; L. C. Cott. Grove surf.; rear. Mid. 4067.

TO RENT—1 ROOM PRIVATE BATH, $20. CHATAIN & CO., 604 E. 47th-st.

TO RENT—4 AND 5 RMS., 5310-37 DREXEL-av.; new sun parlor; high class decorations. Agent at bldg., Ph. Drexel 5824.

TO RENT—BRAND NEW 5 ROOM APTS., sun parlors; reasonable rent; 6744 to 6747 Clyde-av.; agent on premises.

TO RENT—323 E. 51ST-ST. ADV. TO station, 4 rooms, $15-$23; fine for office. PARMLY, 37 W. Van Buren-st. Harr. 2350.

TO RENT—STEAM HEATED APTS., 3 TO 7 rooms; $14 to $28; elec. light; good transportation. See janitor, 6031 Kenwood-av.

TO RENT—3 W. CORNER HYDE PARK. Boulevard and Woodlawn-av.; very attractive 7 room apts.; reasonable. Call Central 4262.

TO RENT—321 E. 48TH-ST.; CORN. PARKLAWN-av.; 5 rm. flats; steam heat; $27 to $33. Apply to janitor on premises.

TO RENT—3 AND 4 ROOM PLATS, $30 TO $35; steam, hot water, elec. light; nr. L. C. Janitor, 5537 Cottage Grove-av.

TO RENT—4 ROOMS, BATH, STEAM, ALL outside rooms, $20. 6344 Greenwood-av.

TO RENT—NEW 5 ROOMS, SUN PARLOR, screen porch; $42.50. 5933 Blackstone-av.

TO RENT—5 RMS., 6358 STONY ISLAND. Tel. Hyde Park 10.

TO RENT—4 ROOM APT., $40; ELECright free. 5203 Kimbark-av.

TO RENT—FLATS—SOUTH.

TO RENT— TO RENT—
1, 2, 3, 4, 5, AND 6 ROOM APARTMENTS.

1, 2, AND 3 ROOMS.
801-5 DREXEL SQUARE-BLVD.
NEW FIREPROOF BUILDING.
OVERLOOKING WASHINGTON PARK.
HYDE PARK AND DREXEL-BLVDS.
CHOICEST RESIDENTIAL SECTION IN THE CITY.

2, 4, AND 5 ROOMS.
5472-78 UNIVERSITY-AV.
LARGE, LIGHT AND AIRY ROOMS.
HAVE SUN PARLORS AND IN-A-DOR BEDS. WHITE ENAMEL PANELED DINING ROOMS.

5 ROOMS:
5419-23 MARYLAND-AV.
NEW BUILDING.
HAVE SUN PARLORS AND INDIVIDUAL REAR PORCHES. LIVING ROOMS HAVE BEDS, WALL AND DRUG DESKS, WHITE ENAMEL PANELED DINING ROOMS AND ALL OTHER MODERN CONVENIENCES.

3 AND 6 ROOMS.
5222-28 INGLESIDE-AV.
HAVE SUN PARLORS, TWO BATHS, SPACIOUS CLOSETS, INDIVIDUAL REAR PORCHES AND EXCEPTIONALLY LARGE, LIGHT ROOMS.

AGENT ON PREMISES.
M. B. MORAN & CO.,
8 S. DEARBORN-ST. RANDOLPH 6840.

$27.50 Up
1 ROOM APARTMENTS.

With all the conveniences and comfort of 4 rooms; sun parlor, dressing room, recep. room, kitchenette, bath, iceboxes, gas ranges, etc.; close to lake, Jackson Park, and Jackson Pk.; 15 min. to loop via I. C. exp.

S. W. COR. 71ST AND EUCLID-AV.
New building, just completed.

S. W. COR. 52D AND HARPER-AV.
Has dumb waiters from each apt to cafe.

N. E. COR. 55TH AND CORNELL-AV. Up to date and homelike.

AGENT ON PREMISES 8:30 A.M. TO 9 P.M.

WM. T. WOODLEY,
6 N. Clark-st. Franklin 5450.

4 & 5 ROOMS
New and very high grade; all apts. have inclosed sun porches opening into living room and dining room, large bedrooms, wardrobes, linen cases, etc.; close to lake, Jackson Park and beaches.

S. W. COR. 53D AND GREENWOOD-AV.

S. E. COR. 70TH-ST. AND CLYDE-AV.

5428-32 KIMBARK-AV.

AGENT ON PREMISES 8:30 A.M. TO 9 P.M.

WM. T. WOODLEY,
6 N. Clark-st. Franklin 5450.

TO RENT— TO RENT—
Modern apartments in Woodlawn, Located east of Ill. Cent., Between 60th and 70th-sts.

4, 5, 6, 7 rooms.
Outside light; hardwood finish.
Will decorate to suit. Convenient to I. C. and S. S. L. express and surface lines.

$25 to $75 per mo.
Complete list mailed upon request.

JAMES G. BARSALOUX,
1501 E. 63d-st.
Tel. Hyde Park 10.

TO RENT— TO RENT—
BEST BARGAIN IN CITY.

4 ROOMS AND PORCHES.
$30 AND $32.50.

Elegant large modern court building; individual porches; all modern conveniences, steam heat, hot water, vacuum cleaning system, janitor service; all light, new decorated, outside rooms, overlooking large court filled with trees, flowers, and shrubbery.
6356 S. 56TH-AV. Cicero, Ill.
NEAR THE LAKE. Janitor on premises.
ONLY A FEW LEFT. ACT NOW.

$35 Flats $25
YOU CAN SAVE $10 PER MONTH if you will consider modern six room flat on quiet business street in clean home [dry] neighborhood. All conveniences; steel, hot water, modern plumbing; large rooms and porch; newly decorated; 2 blocks to I. C. or Kenwood "L" service.
6 rooms and bath....$25 and $27.50
7 rooms and bath 32.50
8 rooms and bath 37.50
C. R. GLEASON, Agt., 1008 E. 43d-st.

TO RENT— TO RENT—
3 AND 4 ROOM APTS., SOUTHEAST sun parlor, 2 baths, all large, light rms.; convenient to 43rd and 47th surface. Kenwood L. I. C.; $55. 4456 Woodlawn-av.

TO RENT—5115 DORCHESTER-AV. hot water, janitor service, 5 rooms; steam, el. light 4-5-6 room apts., $37.50 to $50. MOORE & SCHMIT, 43d and Grand-blvd. Ken. 236.

TO RENT—5 ROOM APTS., SOUTHEAST sun parlor, 2 baths, all large, light rms.; convenient to 43rd and 47th surface. Kenwood L. I. C.; $55. 4456 Woodlawn-av.

TO RENT—5115 DORCHESTER-AV. hot water, janitor service, 5 rooms; steam, el. light 4-5-6 room apts., $37.50 to $50. MOORE & SCHMIT, 43d and Grand-blvd. Ken. 236.

TO RENT—5 ROOM APTS., SOUTHEAST sun parlor, 2 baths, all large, light rms.; convenient to 43rd and 47th surface. Kenwood L. I. C.; $55. 4456 Woodlawn-av.

TO RENT—5115 DORCHESTER-AV. hot water, janitor service, 5 rooms; steam, el. light 4-5-6 room apts., $37.50 to $50. MOORE & SCHMIT, 43d and Grand-blvd. Ken. 236.

3 & 4 Rooms
$35 TO $42.50.

In new building; every convenience; desirable neighborhood; unexcelled transportation; one block to Kenwood L. and 47th surface lins. All apartments have outside light, ample closet space, private balconies, Murphy In-a-Dor beds and beautifully decorated. Only a few left. See janitor on premises. Immediate possession.
NAVONA AND RAMONA APARTMENTS.
3972 Ellis-av. Phone Drexel 2081.

TO RENT—DREXEL-BLVD.,
S. E. COR. 47TH-ST.
NEW 2 AND 3 RM. APTS.
FURNISHED OR UNFURNISHED.
FIREPROOF BUILDING AND ELEVATOR.
$30 UP.
AGENT ON PREMISES.

HYDE PARK
5415 to 25 Dorchester-av.
3-4-5 ROOM APTS.

New building, just completed.
Near 53d-st. L. sta. and surface car. Contains fireplaces, sun parlors and sun parlors; some have in-a-door beds.
4 rooms, $42.50; 5 rooms, $57.50 to $65.
Open for inspection. Agent on premises.
F. O'BRIEN & CO.,
235 E. 61st-st. Englewood 5222.

TO RENT—CHOICE MODERN APTS.
6124 South Park-av., 6 rms., $32.50 to $29.50
6204 South Park-av., 4 r., $27.50
6204 South Park-av., 5 r., 1st fl., $30.00
5631-39 Kenwood-av., 5 r., $37.50 to $35.00
5631-39 Kenwood-av., 5 r., $35.00
355 E. 47th-st., 6 r., 4th fl., $27.50
4706 Grand-blvd., 10 r., 2 baths, $90.00
T. E. Wells, 160 W. Jackson-blvd. Web.3592.

TO RENT— TO RENT—
APARTMENTS IN BEVERLY HILLS.
4 to 6 rooms; every modern convenience. DELIGHTFULLY LOCATED.
Also bungalows, with privilege of buying.
G. H. GOTTSCHALK & CO.,
111 W. Washington-st. Franklin 2800.

TO RENT—5661 DREXEL-AV., 5 rooms, steam, el. li. $32.50
6007 University-av., 5 rooms, steam, el. li. 32.50
3746 Lake Park-av., 6 rooms, steam, el. li. 32.50
5318 Maryland-av., 6 rooms, furnace, ... 22.00
W. P. HEYN, 8 S. Dearborn-st.

TO RENT—4, 5 AND 6 RM. APTS., FRONT rms., steel priv. porches; gas logs and bookcases; new decorations; disappearing beds; near Alley L. surf. and university; $30 to $40; exclusive bldg.; janitor-av. and 62d-st. Janitor. Poss. now or Oct. 1st.

TO RENT—5 AND 6 LARGE ROOMS; WHITE tile bath; large private sleeping porch; many conveniences; strictly modern; exc. loc.; only vacancies. $37.50 to $43.50; poss. now and Oct. 1st. 5816 Indiana. See Janitor.

TO RENT—N. W. COR. 44TH AND ELLIS-av., 4 and 5 rooms; vacant now and Oct. 1; desirable in every way; ex. trans.; $35-$42. H. F. NORCOTT & CO., 1007 E. 43d-st. Oak. 1302.

TO RENT—N. E. COR. CALUMET AND 40th-st., opposite Corpus Christi church; nice 3 and 6 room apts.; near park, L. and surface lines; $35-$37.50. See janitor. Ph. Oakland 3140.

FOR RENT—FROM OCT. 1ST, NEW 6 RM. apt., sun parlor, 2 baths, all large, light rms.; convenient to 43rd and 47th surface. Kenwood L. I. C.; $55. 4456 Woodlawn-av.

TO RENT—4, 5 and 6 room apts.; every room outside light; modern; near 55th-st. L. station and Washington park; $30.50 to $42.50; possession now; new decorations. 5428 Indiana-av.

TO RENT—4 ROOM FLATS, 1ST AND 2D AND 3d; in strictly mod. new 2/4 flat bldg.; $33-$35; 1st-st. cor. Champlain-av. Tastefully decorated; porches; near L. Best janitor service; prices right to suit. $40.
H. FISHER, 719 E. 63d-st. Went. 37.

TO RENT—5 VERY LARGE OUTSIDE RMS. and sun parlor; high grade bldg.; choice neighborhood; 5137 Ingleside; 5 min. E. 59d. Decorations to your order; janitor will show them. SEE AGENT for special terms.

TO RENT—BEAUTIFUL HAMILTON PK. We have new and old, 4 and 8 rms., cheap; steam; $25-$50; stove, $15-$25; furnished, $24-$45. JOHN H. GAY, 7057 Wentworth. Stewart 7898.

TO RENT—SUNNY 5 RM. 1ST APT. WITH sun parlor, bath, run. water; best home cooking in Chgo. Single, $8; double $14 up.; L. C. Cott. Grove surf.; rear. Mid. 4067.

TO RENT—1 ROOM PRIVATE BATH, $20. CHATAIN & CO., 604 E. 47th-st.

TO RENT—4 AND 5 RMS., 5310-37 DREXEL-av.; new sun parlor; high class decorations. Agent at bldg., Ph. Drexel 5824.

TO RENT—BRAND NEW 5 ROOM APTS., sun parlors; reasonable rent; 6744 to 6747 Clyde-av.; agent on premises.

TO RENT—323 E. 51ST-ST. ADV. TO station, 4 rooms, $15-$23; fine for office. PARMLY, 37 W. Van Buren-st. Harr. 2350.

TO RENT—STEAM HEATED APTS., 3 TO 7 rooms; $14 to $28; elec. light; good transportation. See janitor, 6031 Kenwood-av.

TO RENT—3 W. CORNER HYDE PARK. Boulevard and Woodlawn-av.; very attractive 7 room apts.; reasonable. Call Central 4262.

TO RENT—321 E. 48TH-ST.; CORN. PARKLAWN-av.; 5 rm. flats; steam heat; $27 to $33. Apply to janitor on premises.

TO RENT—3 AND 4 ROOM PLATS, $30 TO $35; steam, hot water, elec. light; nr. L. C. Janitor, 5537 Cottage Grove-av.

TO RENT—4 ROOMS, BATH, STEAM, ALL outside rooms, $20. 6344 Greenwood-av.

TO RENT—NEW 5 ROOMS, SUN PARLOR, screen porch; $42.50. 5933 Blackstone-av.

TO RENT—5 RMS., 6358 STONY ISLAND. Tel. Hyde Park 10.

TO RENT—4 ROOM APT., $40; ELECright free. 5203 Kimbark-av.

TO RENT—5 RM. FLAT, BATH, $15. 12 E. 51st-st. BARTLETT, 5111 State.

TO RENT—FLATS—NORTH.

4 & 5 ROOMS
4615-33 N. ROBEY-ST.

IT IS TO YOUR INTEREST TO SEE THESE HIGH GRADE, STRICTLY MODERN AND WELL LOCATED APARTMENTS, BEFORE RENTING ELSEWHERE.
EXCELLENT TRANSPORTATION.
¼ BLOCK TO THE "L" AND SURFACE LINES.

AGENT ON PREMISES
M. B. MORAN & CO.
8 S. DEARBORN-ST. RANDOLPH 6840.

TO RENT—BY THEODOR W. BUHMANN, 2364 N. Clark-st. Phone Linc. 3200.
Apartments in the Vicinity of Lincoln Park.
3. W. Cor. Cambridge-av. and Surf.-st., new building, 4, 5, 6, and 7 room modern apts., sun parlors $50-$115.00
438 Waverley-pkwy., 2d apt., 6 rms.. 75.00
4 pat. r. porch, 2 baths, shower.. 75.00
4203 Sheridan-rd., 2d apt., cor., 6 rms 110.00
924 Buena-av., 3d apt., 3 rooms..... 55.00
533 Oakdale-av., 6 rooms, modern..... 50.00
500 Belden-av., 1st apt., corner, 4 rms., front porch, door beds, etc... 42.50
2715 Hampden-ct., 1st apts., 6 large, light rooms, 2 baths, large rear pch. 90.00
633 Barry-av., 2d apt., cor., 5 rms.. 42.50

TO RENT— TO RENT
NEW BUILDING
PINE GROVE and GARY-PL.

2 AND 3 ROOMS.

These exquisite apartments are located near Lincoln Park, elevated R. R., and surface.

Janitor will show
Or Phone Becklenberg, Randolph 6171.

BEVERLEY APARTMENTS
4 AND 5 ROOMS.

High grade new building, two blocks from Howard express-L station and near the lake; beautiful architecture, best of modern improvements, with new express service direct to loop, reducing present traveling time several minutes.
Best terms and choicest apts. to first renters.
Howard-st. & N. Marshfield-av. Ph. R.P.9917.

TO RENT—ARGYLE AND OAKLEY-AV. 5 rooms.
Steam heat. Latest appointments. All light rooms.
Elevated and surface transportation. Available garage premises.
$34.00 to $36.50.
See these.
You will want them.
E. R. HAASE & CO.,
1774 Wilson-av. 1901 Montrose-av.
Wellington 6390. Franklin 5450.

TO RENT— LAKE SHORE DRIVE.

New apartments in Lake Shore district (east of drive). 2200 to 2234 S. Pearson-st. 1.5 minutes' walk downtown, 5 minutes by motor; six large rooms, two baths and solarium; rents $125 to $145. Agent on premises. Phone Lincoln 444.

TO RENT—
3 and 4 rooms, near Argyle L and lake; $32.50 up.
4, 5, and pch., newly decorated; nr. L; $32.50.
5 and 6 rms., sun parlors, 2 baths; some overlooking lake; $60 up.
New building, ready now, 4 and 5 rooms, S. P.; excellent location; near Argyle L and lake; $42.50 up.
WM. H. HENNESSEY & CO.,
1115 Argyle-st. At L sta. Edge. 1068.

TO RENT—
We have the following apartments to rent at the present time and this fall, all first class and modern in every respect:
154 E. Superior-st., 2d floor, 7 rooms.
747 E. 43d-st., 2d floor, 6 rooms.
753 Lincoln-pkwy., 1st floor, 8 rooms.
These apartments can be seen at any time.

WINSTON & CO.,
1414 First National Bank Building.

TO RENT— TO RENT
EAST OF SHERIDAN-RD.
4 and 5 rm. apts., sun parlors, new bldg., $35 to $45.
937-9 WINDSOR-AV.

FACING LAKE MICHIGAN.
4, 5, and 6 rm. choice apts., $40 to $52.50.
PHONE CENTRAL 4624.
F. F. REYNOLDS, Owner.

TO RENT—NEW ROGERS PARK APTS.
Sun parlors, sleeping porches; 2 blocks Loyola "L" sta.; near lake. Possession now on October leases. 4-5-6-7 rooms.
7 room apt. for physician; English basement, with office; proposition to good man. Office on premises, 6536 Glenwood-av.
RAY P. TENNES & CO.,
Phone Main 1858-1859. 10 S. La Salle-st.

TO RENT—IN DETACHED BRICK MOD., 2 apts., 30 ft. lots; 2d apt., 57 ft. long, 5 large rms. and sun parlor, hot water heat, open fires, refrig. and ice boxes, etc.; lease to ONCE; storage for car in brick garage $5 rms., steam, ist, $32.50; 6 rms., steam, $34; 5 rms., furn., $37.50; lease to ONCE; storage for car in brick garage $5. Agent on premises, 6536 Glenwood-av.
GRACELAND 3869. 5 RMS., 1ST, STOVE, $15. 5 TO 8TA. $27.50.

TO RENT—BIRCHWOOD, ROGERS PARK, AROUND HOWARD "L" EXP. STA. AND S. EVAN

REAL ESTATE FOR SALE.

CENTRAL.

FOR SALE—$25,000 MADISON-ST. BUSINESS property bought with $4,000 cash, balance liberal terms. Address T F 157, Tribune.

FOR SALE—ON SHERMAN-ST.: 20 FEET east frontage, $20,000. Ernie E. Feeney, 903 W. 31st-st.

APARTMENTS—SOUTH SIDE.

FOR SALE—
BRAND NEW 4-QT. BLDG.,
1453-55 E. 69TH-ST.
New and up to date 3 story brick building; 6 apartments of 5 nicely arranged rooms; bath adjoining bedrooms; spacious closets, large sun parlor and sleeping porches; mahogany and walnut interior finish; Tuxfined dining rooms, equipped with handsome sideboards, etc.; rental $3,300 a yr.; lease; mortgage $16,000 (5 yrs.); price $22,500. Will take part trade. What have you to offer?
BOWERS, LEIBRANDT & O'BRIEN,
Midway 300. 6731 Stony Island-av.

FOR SALE—OR EXCHANGE—TWO 6 FLAT equities, nr. 53d-st. I. C. express station; buildings nearly new; having straight mortgages at 5½ per cent, running 4 years more; rentals for more than $6,000 per year, all on basis at 18 per cent. This is the best bargain in Hyde Park. Address D X 208, Tribune.

FOR SALE—$2,500 CASH; 4 FLAT 2 STORY stone front detached bldg. near 51st-st. U. of I.; 6 and 7 rooms; hardwood; electric lights; in tiptop condition; all rented, $1,608; mtg. $5,000, due 4 years; near park, excellent transportation; bargain at $8,000.
H. J. COLEMAN & CO.,
Tel. Oakland 38. 4729 S. State-st.

FOR SALE—FORCED TO SACRIFICE—
Hyde Park-blvd. cor.
3 Flat, our base, 9 rms. and 3 baths each, sun parlors; rent $6,240; price only $42,500; terms; cost owner $60,000. Address E E 78, Tribune.

FOR SALE—QUICK SNAP 8 RM. FINE house; 37th-st. near Halsted and 36th-sts., nice garden and chicken house; SPECIAL BARGAIN $2,500; easy terms.
WILLIAMS & TONIGER & CO., 35 S. Dearborn.

FOR SALE—MOD. 3 APT. BLDG., NR. JACKson Pk. and I. C.; rental $1,650 year; price $10,850; terms.
JAMES ADAMS & CO.,
Blackstone 3501. 6902 Stony Island.

FOR SALE—IN SOUTH SHORE 3 APARTment bldg., 6 rooms; large lot; rental $1,440; price $12,750.
J. HESS,
N. W. Cor. 71st and Ogleby-av. Mid. 7503.

FOR SALE—6 FLAT, COR. LOT, NR. 47TH-st.; small 4 and 5 rm. flats; rental $1,972 yr.; price $30,000 cash; terms. $5,000.
5 yrs. A snap.
C. WM. KIRK & CO., 404 E. 47th-st.

FOR SALE—TO COLORED, MODERN BRICK apt. bldg., Indiana-av., near 35th-st.; steam heat; rents over $2,100; sacrifice price $9,750; terms to responsible party.
E. E. BALDWIN & CO., 3450 Indiana-av.

FOR SALE—OR EXCHANGE—NEW STRICTly mod. 16 flat bldg., nr. South Shore Country Club and lake; income $7,000; mtg. $30,000; big bargain for quick buyer. 6048 Woodlawn-av.

FOR SALE—BEAUTIFUL NEW APT. BUILDing; South Park, near 69th; 5-6 rms., steam heat, electric lights; only $6,225. HOBBS & GRUBB, 139 S. Dearborn.

FOR SALE—4427-29 WENTWORTH-AV., TO close estate—2 story 4 flat bldg. and 8 rm. cottage; 50 ft. lot; rent $870 per yr.; price $6,350; terms. Phone Owner, Normal 9481.

FOR SALE—MODERN 6 FLAT BLDG., NR. 92d and Ingleside-av 5 and 6 rms.; steam heat; rents $2,340; price $30,000.
DOOLEY, 6725 Stony Island-av., Rm. 1.

FOR SALE—BRICK 2 FLAT, MODERN, steam heat, 1½ yr. old; garage; near I. C.; cut. bargain; $1,800; easy terms. Owner, Address E M 345, Tribune.

FOR SALE—RENTS $4,224; PRICE $23,500; well constructed 6 flat; 4 and 5 rms.; lot 31x125; nr. Washington Park and elevated. Address T E 534, Tribune.

FOR SALE—SUBURBAN BUSINESS COMPELS SALE 2 apt. nr. Grand-blvd.; rent $900 yr.; decided bargain. Address A M 236, Tribune.

FOR SALE — STOVE HEATED BRICK 3 flat for $7,750; $1,000 cash. Call 8504 Yale.
HEDBERG & BISTOR, 231 CONWAY BLDG.

FOR SALE—SNAP; RENT 16½%; 6 FLAT; garage in rear. Wash. Park.
J. F. HECHT, 6211 Broadway, Edge. 7747.

FOR SALE—SPECIAL BARGAIN IN 2 FLAT brick, 37½ ft. lot. 3506 S. Peoria-st.
F. J. McDONAGH, 2620 E. 75th-st.

APARTMENTS—NORTH SIDE.

FOR SALE—DO YOU WANT A BARGAIN in a 2 flat stone front, 6 and 7 rooms, Broadway car line? Then call and investigate this; advertise the price; $1,000 less than other property in this block; land alone worth more than I am asking. Address A D 396, Tribune.

FOR SALE—LEAVING CITY; AN UNUSUAL opportunity. Buyer must bear in mind conservative and sound investments; have very good 6 flat bldg.; rental $3,360 yearly; mtg. $18,000; exc. income. Owner, 4315 Kenmore, 1st. Phone Lake View 6797.

FOR SALE—ACTUALLY BEST BUY IN ROGers Park. Will take Liberty bond for equity in beautiful 6 flat; 5 and 6 rooms; all rented $76 ea. Mtg. $7,000. Price $15,000.
H. B. WATSON & CO., 6735 Sheridan-rd.

FOR SALE—MY MODERN 6 APT. BLDG., 7 and 8 rms.; lot 51x125; near L express station; income $2,700; make me your best offer; am leaving city. Address E D 588, Tribune.

FOR SALE—$500 CASH, $15 MONTHLY, buys a flat 6-6 room; light basement and attic; hardwood floors; tile down & town and elsewhere.
WM. ZELOSKY, 1905 Belmont-av.

FOR SALE—GOOD, SUBSTANTIAL 3 FLAT in South Evanston; rents $3,462; mortgage $11,000, at 5½%; price $21,750. Address A D 397, Tribune.

FOR SALE—GOOD 3 FLAT BUILDING AT pre-war valuation; just west of Loyola station on elevated. Address E F 402, Tribune.

FOR SALE—NEW 2 FLAT, 6 AND 7 RM. flat, Kenmore, near Argyle; rents $9,780; equity $26,000; make prop. Rogers Pk. 438.

FOR SALE—OR EXCHANGE—BARGAINS IN real estate properties sold and exchanged quickly. CORCORAN, 800 N. Clark-st.

FOR SALE—APARTMENT BLDGS. NEAR Sheridan-rd. and lake. Will exchange.
JOHN P. O'CONNELL, 82 W. Washington.

APARTMENTS—N. W. SIDE.

FOR SALE—4313 AND 4318 PARKER-AV., new 2 flat buildings, sun parlors, 2 separate heating plants, wide lot; will consider smaller property as part payment. Agent on premises afternoons. KRAUSE, BEAK & CO., 818, 111 W. La Salle-st.

FOR SALE—ELEGANT, MODERN 2 FLAT building, 4940 Hutchinson-st., near Milwaukee-av.; open on premises, 1 to 6:30 p. m. Reasonable terms.

FOR SALE—N. LARAMIE NR. GRAND-AV., good brick 5 rm. flats; stove heat; rent $384; price $3,500; $200 cash, $20 per mo. Owner. Address D P 548, Tribune.

FOR SALE—2758 FRANCIS-PL., 3 STORY flat; rents $1,020; price $8,900.
BANFORD & CO., 40 N. Dearborn-st.

APARTMENTS—WEST SIDE.

FOR SALE—8 FLATS AND 2 STORES, 2028 W. Lake-st.; stove heat; rents $2,136; mortgage $6,000; price $10,250. S. BROWN, 1001, 19 S. La Salle-st.

BUSINESS PROPERTY—SOUTH.

FOR SALE—OR RENT—TWO STORY AND basement brick store and manufacturing property, located at northwest corner of State and 70th-sts.; lot 47x125; building 47x80 ft.; hardwood finish; steam heat; electric light; freight elevator; ideal for light manufacturing business; will sell on bargain on easy terms or rent to reliable party.
J. H. McCORTNEY & CO.,
Phone Main 1010. 39 Washington-st.

FOR SALE OR TRADE—42 RM. FAM. HOtel; first class location, Kenwood, South Side, under 3 year lease; nets 8 % on $30,000; mortgage $15,000. Address M 445, Tribune.

BUSINESS PROPERTY—WEST.

FOR SALE—GOOD THEATER BUILDING and stores on W. 12th-st. near Independence-blvd. JOHN J. RADKE CO., 5634 W. Madison.

HOUSES—SOUTH SIDE.

FOR SALE—BARGAIN, HYDE PARK RESIdence near blvd., 2 sty. brick, 8 rms.; hwd. throughout; cost $7,500; sacrifice $5,400; easy terms.
E. E. BALDWIN & CO., 3450 Indiana-av.

FOR SALE—TO COLORED PEOPLE, GROVEav. 6 room house, modern; hot water plumbing; $200 down, balance monthly; price, $1,800.
F. J. LaBORDE, 7 W. 47th, s. w. cor. State.

FOR SALE — 857-59 OAKWOOD-BLVD. (open today); 24 rooms; steam heat; brick residence, 9 rooms; 2 rooming houses, 15 rooms; best furnished room proposition in city. Only $10,000 on terms.

FOR SALE—2516 TORRESTVILLE-AV., 3 sty. stone flat; 2 baths, stm.; beaut. dec.; hardwood firs.; newly finished throughout; attractive price; fine neighborhood. Owner, H. Wise, 510 E. 44th-pl. Tel. Drexel 8476.

FOR SALE—MODERN 10 ROOM BRICK res.; hardwood throughout; 2 block east Grand-blvd.; rent $3,000, 1915; will sacrifice $2,500 equity for $1,000, if sold at once. 3811 N. Crawford-av.

FOR SALE—W. 63D-PL., NR. LLWNDALEav., good new 6 rm. house, arranged for 2 families; large lot; chicken house and garden space; $4,000; very easy pmts. Owner, Address E H 497, Tribune.

FOR SALE—AUBURN PARK—8 ROOMS; hot water ht., electric light, hardwood floors; 10 blocks Englewood station; Westworth cars; $4,250. Address M 293, Tribune.

FOR SALE—MUST RAISE $3,000; SACRIfice fine 10 rm. brick res., 8 w. heat. 50 ft. front, near Lake Park.
GORDON, LAPIN & CO., 19 S. La Salle-st.

FOR SALE—RHODES-AV., NEAR 33D-ST., 6 room house; $900 cash, balance easy payments. W. H. McCLELLAN, 29 S. 31st-st.

FOR SALE — HIGH CLASS RESIDENCES and choice vacant, low prices and convenient terms. FRANK I. BENNETT, 67th-st. and Jeffery-av. Phone Midway 1387.

FOR SALE—EBERHART-AV., NR. 73D-ST., model brick bungalow, 6 rms.; $300 cash, $30 per mo. including interest; owner. Address E H 499, Tribune.

FOR SALE—WINCHESTER-AV., NR. 57TH, 4 room brick; steam ht.; cheap; pmts., $30 mo. including int. Address E H 247, Tribune.

FOR SALE—$3,850; 5 STORY BRICK flat house, near Grand-av. and 45th-st. Phone Lincoln 4. Owner, 3 to 5 p. m. Belt line.

FOR SALE—$100 CASH BUYS 6411-13 SANnerson-ct., new 6 rm. brick residences.
CHAS. F. BROS., 6907 S. Halsted-st.

FOR SALE—6701 HONORE-ST., 6 RM. modern residence; price only $4,000.
ARTHUR L. HARDIN, Randolph 3770.

REAL ESTATE FOR SALE.

HOUSES—SOUTH SIDE.

FOR SALE—FINEST SOUTH SHORE BUNgalow home, 6 rooms, practically brick all around, plate glass windows, 50 ft. lot side drive to double private garage. Tiffany finish, recessed walls, metal weather strips, butler's pantry, linen closets, beveled mirror doors, finest brass hardware, fireplaces, bookcases, etc., beautiful Hyde Park low radiators, fine woodwork and matched flooring, tiled roof, spacious rooms with excellent ventilation, fine lawn and shrubs, restricted neighborhood, block from Jackson Park.
GLATT & PRICE,
6341 Stony Island-av. Midway 9630.

FOR SALE—SOUTH SHORE BUNGALOWS which we consider a good purchase.
76th and Yates, 5 r., lot 32x125.....$4,250
76th and Ogleby, 5 rm., lot 30x125..... 4,750
76th and East End, 6 rm., lot 35x125.. 5,800
72d and Bennett, 6 rm., lot 33 1-3x129 7,000
72d and Bennett, 7 rm., lot 37½x134.. 7,500
73d and Paxton, 6 rm., lot 40x126..... 6,750
72d and Paxton, 8 rm., lot 40x125..... 6,900
E. J. SADEK, 1022 E. 71st-st.
Tel. Midway 7530.

FOR SALE—BUNGALOWS—
CHANGE RENT TO SAVINGS DAY
and
MAKE MONEY ON YOUR INVESTMENT through the increase in property values; 5 and 6 room brick bungalows, $300 cash, $30 month.
SEND FOR OUR LISTS.
BURHANS, ELLINWOOD & CO.,
25 N. Dearborn-st., and other offices south

FOR SALE—4714 KENWOOD-AV., DEtached 8 room press. brick residence; hardwood floors and trim; electricity; 2 bath; elegant rooms; in fine condition. We are offering this house $2,000 below actual market value.
C. W. HOFF & CO. [MR. O'HERN].
1414 55th-st. Ph. Hyde Pk. 3130.

FOR SALE—6 ROOM BRICK RESIdence in good condition to responsible colored person or reasonable payment down and balance like rent; near 45th and Cottage Grove-avs.; price $2,075. Phone Mr. Browne, 10 to 12 o'clock, Drexel 4710.

FOR SALE—AT A BARGAIN, 2 ROOM stone front house, steam heat, all rooms have direct light; price $6,000; mortgage $4,000. GRAPPERHAUS, RUSSELL & CO., 1240 E. 63d-st. Hyde Park 2976.

FOR SALE—1440 E. 73D-ST.
8 rooms, lot 50x125; steam heat; too large for owners.
CHARLES JORN & CO.,
2126 E. 75th-st. Blackstone 2236.

FOR SALE—SOUTH SHORE HOMES.
HAMILTON BROS.,
71st-st. and Paxton-av.

HOUSES—SOUTHWEST SIDE.

FOR SALE—W. 64TH-PL., NR. KEDZIEav., new brick bungalow; steam heat; only $4,750; pmts. $37.50 per mo., including int. OWNER, Address E H 498, Tribune.

HOUSES—NORTH SIDE.

FOR SALE—1441 ESTES-AV., EXCLUSIVE Rogers Park location, 2 blks. to Lake and L sta.; 7 rms., all modern conveniences; breakfast room, hot water heat, tile roof, lot 37½x140, with beautiful shrubs and trees; a chance to get a compact, comfortable home around, plate glass windows, 50 ft. lot side drive to double private garage. Tiffany finish, recessed walls, metal weather strips, butler's pantry, linen closets, beveled mirror doors, finest brass hardware, fireplaces, bookcases, etc., beautiful Hyde Park low radiators, fine woodwork and matched flooring, tiled roof, spacious rooms with excellent ventilation, fine lawn and shrubs, restricted neighborhood, block from Jackson Park.
GLATT & PRICE,
6341 Stony Island-av. Midway 9630.

FOR SALE—SOUTH SHORE BUNGALOWS which we consider a good purchase.
76th and Yates, 5 r., lot 32x125.....$4,250
76th and Ogleby, 5 rm., lot 30x125..... 4,750
76th and East End, 6 rs., lot 35x125.. 5,800
72d and Bennett, 6 rs., lot 33 1-3x129 7,000
72d and Bennett, 7 rs., lot 37½x134.. 7,500
73d and Paxton, 6 rs., lot 40x126..... 6,750
72d and Paxton, 8 rs

BUSINESS CHANCES.

ACCOUNTANT'S CLIENTELE, 20 DAYS' work, $250 mo. Or sale. Harrison 7393.

BARBER SHOP—2 CHAIRS; NEAR DOWNtown; big down; balance payments. CEDAR CO., 1129 Wells. Superior 7212.

BARBER SHOP — FOR SALE — TRANSFER owner; money maker. 6305 South Park-av.

BLACKSMITH SHOP—NEAR; LOCK; GOOD work; 30 yrs.; steady customers; owner retiring. C.H. Gadey, 540 Jackson-blvd.

BUSINESSES OF ALL KINDS SOLD; QUICK and secured; no charges for listing. Consult reliable broker, save time, worry, and $. 204, 111 N. Dearborn. Rand. 180.

CANDY, CIGARETS, SODA FOUNTAIN, 3 lent loop location; reasonable. Address E E 370, Tribune.

CANDY, CIGAR, STATIONERY, AND MAG. route, long, no agents; 5903 S. Halsted.

CAPITAL WANTED—
A company has contracts with U. S. and foreign countries amounting to thousands of dollars and needs $30,000 to expand and increase its output. It has an attractive proposition for those who are looking for a profitable business. Minimum amount accepted $2,000, which buys this amount of preferred and a like amount of common stock. This is not war munitions but a staple article [inaudible]; not seasonable, but always in good demand all year around. If you have money to invest don't take up our time. Apply for further particulars. Address E E 373, Tribune.

CAPITAL—PORK IS NOW WORTH $19.75 cwt. You furnish the female hog and I will furnish the farm, feed, experience, for the litters. Farm near city. Inspect any time. 2 litters yearly from each female. Chance to make money on small investment. Address M. S. Kendall, 1210-20 E. Jackson.

CAPITAL WANTED—$10,000 TO PUSH the sale of new patented efficiency device; sold to farmers; war time necessity; a business that stands inspection, greater soil fertility; 2,000 cubic feet sold; out of town party in Chicago only. Address M 439, Tribune.

CAPITAL—PARTY TO INVEST $2,000 ON new and useful article which is of great demand; money invested after getting orders. Address D C 105, Tribune.

CAPITALIST—WHAT GOOD STOCK HAVE YOU to sell? I am no broker; A1 references. Address K 500, Tribune.

CHIROPODIST—TO RENT, SPACE IN BEAUty shop; fine loc. 1042 Bryn Mawr.

CLAY TILE PLANT — NEAR CHICAGO; good district; big paying business; bargain. Address E E 500, Tribune.

CIGAR, CONFECTION, PERIODICAL, AND Soda Fountain Store—Old established. Can make good living and save money. 440 Center-st.

CONFECTIONERY—COMPLETELY EQUIPped and up to date in growing city about fifty miles from Indianapolis; recognized as leading place; splendid proposition for live party. Do not answer unless you mean business. Address L E 12, Tribune.

CONFECTIONERY, ICE CREAM, SODA Fountain, Candy Kitchen—Choice location and neighborhood; must leave in a hurry; a rare opportunity. For appointment phone owner, Midway 2809.

DAIRY LUNCH ROOM—FOR SALE—IN A town of 50,000 population; has a big crossroads business averaging now over $2,000 per month. This is a good proposition for some party leaving city. Address L P 89, Tribune.

DELIC. AND GROC.—BIG CASH TRADE; no duty; 4 rooms in rear; bargain for cash. 2206 Indiana-av.

DELICATESSEN—FOR SALE—VERY GOOD business; good reason for selling; $1,100. Address M 396, Tribune.

DELICATESSEN AND GRO[illegible]Y—N. W. side; good trade; estab. 5 yrs.; will sacrifice to right party. Albany 955.

DELICATESSEN, GROCERY — EST. COR.; cash daily sales, $45; price reas. 2029 La Burden-st.

DELIC, GROC., TOB., CANDY—PAYING store; women can run. Address M 101, Tribune.

DELICATESSEN STORE AND FUR. ROOMS for sale. Bargain. 617 E. 37th-st.

DENTAL OFFICE—COST DESIRABLE IN location; sacrifice; terms. Address K 144, Tribune.

DRESSMAKING SHOP—FOR SALE—HIGH class; party leaving city. Fine trade and location. Call 3454 Ogden-av.

DRUG STORE—FOR SALE—$1,500; WORTH double; well stocked; established; good location for dr. or married couple; 3 living rooms; part time or trade for income property. Phone Canal 174.

DRY GOODS STOCK—FOR SALE—SMALL clean, up to date; fixtures, all in running order; established location, central Ill. Address L X 31, Tribune.

DRY GOODS AND NOVELTY SHOP CHEAP for cash or exchange for real estate or farm and ranch lands. 1334 Morse-av.

ELECTRICAL SHOP AND STOCK—UP TO date; drafted, must sell; bargain. Call 6-8 p. m. 8 S. Salomonsen, 8809 Ashland.

FUR, MILLINERY AND DRY GOODS STORE. Must sell at once one of the best stores on busiest street South Side; does a large business; no opposition; good fixtures; a handy store of staple merchandise; invoices over $1,500; $750 will buy all; if you want a cash, profitable business which requires no experience and can easily clear $300 per month above expenses, call and see for yourself at store, 5450 S. Halsted-st., nr. corner of Garfield-blvd.

GARAGE FOR SALE — IN ONE OF THE best towns on the East Coast of Florida; storage for 35 cars; located on the Dixie Highway, near West Palm Beach, Fla. Doing a good business the year around. Will sell at a bargain to settle an estate. Apply to owner, 3838 Michigan-av. Douglas 9961.

GARAGE—60 CAR CAPACITY; BEST SHERidan drive location; storage $17 to $35 month; cleans net $6,000 a year; particulars, $15,000 cash necessary. Address E L 1, Tribune.

GARAGE—ELECTRIC; SUBSTANTIAL IN[illegible]terest sacrificed on account of being drafted; 80 car cap.; S. S. loc.; $1,500 cash; terms. Address K 200, Tribune.

GENTS' FURNISHING AND TAILORING Establishment—Owner wishes to retire. Apply H. STEIN, 420 Masonic Temple.

GROCERY — WONDERFUL OPPORTUNITY to buy old established business; fine stock of goods, high class trade. Phone Oakland 2143.

GROCERY—FOR SALE—1ST CLASS; BEST location; good reason for selling. 1311 W. 79th-st. No dealers.

GROCERY AND DELICATESSEN—4057 N. Lincoln, corner Belle Plaine.

GROCERY—FOR SALE—MUST BE SOLD today. 6000 Wentworth-av.

GROCERY AND DELICATESSEN—FOR Sale—Must go quick. 140 S. Kildare-av.

HARDSCHERRY FIXTURES—WORTH $1,-800. Will sell for $700 to first party first of next month. Address M 468, Tribune.

HOTEL RESTAURANT—TO RENT—WILL stop-av. district; fine proposition for experienced party. Eastwood Hotel, 4644 Sheridan-rd. Phone Edgewater 3197.

HOTEL—FOR SALE—
EUROPEAN AND AMERICAN
40 TO 250 ROOMS. CITY OR COUNTRY.
JOHN C. STERCHIE & CO., 32 W. Wash.-st.

HOTELS FOR SALE—CITY OR COUNTRY.
HOTEL TO 100 ROOMS. AMERICAN OR EUROPEAN PLAN. REASONABLE TERMS.
F. H. REED & CO., 127 N. Dearborn-st.

HOTEL—SALE OR TRADE FOR SALOON IN Ill. or Ia. Address P. O. Box 611, Buchanan, Mich.

ICE CREAM PARLOR IN EXCHANGE FOR real est.; no sq. Address M 485, Tribune.

ICE CREAM PARLOR—FOR SALE CHEAP. 6138 Wentworth-av.

INVESTMENT.

We want a few people to join us in a syndicate to buy a wonderful bargain in factory real estate. This piece of property will double in value in short time. The property is located in Chicago's best and most growing district. We can get a special price by cash action. If you have a little money this is your chance for a quick turn. You can't lose. Investigate this offer at once. Address D S 284, Tribune.

INVESTMENT—

1 very property well located in Chicago, about $50,000. Adapted to light manufacturing. Want associate with $500 or more. 3123 Wentworth-av.

LAUNDRY—$2,500. PART TIME. TAKES profitable established steam laundry, fine location, north side; am drafted, must sell quick. Address M 454, Tribune.

LUNCHROOM—OVER 5 YRS. ESTABlished; lease; leave city. 5924 Madison-st.; terms reas. Wait associate with $500 or more. 3123 Wentworth-av.

MACHINE SHOP AND GARAGE—ON ACcount of other interests the owner of a very well completely equipped plant, invoicing [illegible] for $15,000, specializing in the manufacture of parts for motor trucks and cars, in an Illinois city of 40,000, will sell the business and equipment at a sacrifice and desirable terms; will trade for good Chicago suburban property. Full particulars on request. Address A. SCHULTE, 217 S. 15th-st., Quincy, Ill.

MACHINE SHOP FOUNDRY AND WOODworking and doing good volume. Will dispose of my interest; $5,000 cash necessary. Address E L 2, Tribune.

MACHINE SHOP HAS BENCH ROOM FOR rent with use of machines or will manufacture your article on contract. Address D 9 329, Tribune.

MEAT MARKET—FIRST CLASS FIXTURES, all location; has been a money maker for 17 years; must be sold; have other business. Call after 4 p. m. 5155 Lincoln-av.

MFG. BUSINESS — COMPLETE MACHINE shop manufacturing several staple articles active business executive with $3,-to $4,000 cash. Address K 210, Tribune.

MILLINERY — EST. EXCLUSIVE HIGH class; doing fine business; fine proposition for experienced party. Lasswood Building, 4644 Sheridan-rd. Phone Edgewater 3197.

MOTEL—FOR SALE—
WANTED — HONORABLE MAN TO TAKE an active half interest in established laundry business; $3,000; interest in Ill. corporation calling on manufacturers; prop. will be a hustler $6,000 first year and can be increased annually. Good opportunity to right party. Address F H 838, Tribune.

TENTS, AWNINGS, ETC.

5,000 CANVAS COTS FOR SALE OR RENT. D. M. KERR MFG. CO., 1007 MADISON-ST. MONROE 333.

BUSINESS CHANCES.

ROOMING HOUSE—FOR SALE—FOR PEOple of better standing. 912 Belden-av.

SALOON—FOR SALE—IN THEATER AND hotel building; no opposition; account other business, sacrifice. Inquire mornings, 1836 Wabash-av.

SALOON—FOR SALE—HEAVILY STOCKED; A1 location, South Side; no agents. Address E 458, Tribune.

SALOON—FOR SALE CHEAP, OR EXCHG. for auto. Address E 458, Tribune.

SHINING PARLOR—FOR SALE; GOOD; BY owner. Call Ken. 2372.

STATIONERY STORE—FOR SALE—EXCEL-

STATIONERY STORE—FOR SALE—PERIodicals, candy, cigars, stationery, public library station; leaving town. 146 W. 69th-st.

TAILORING AND CLEANING—7 YR. ESTab.; low rent; plenty of work; fine town in Austin and Oak Park. Call Columbus 506 or address E M 374, Tribune.

THEATER — FOR RENT — 800 SEAT vaudeville and pictures to responsible party; South Side; splendid location. Address Z E 97, Tribune.

THEATERS—AT CUT PRICES.
Buyers secured. Now is the time to buy. U. S. Bus Ex., 115 S. Dearborn. Rand. 6765.

THEATRE—BUSINESS FULLY EQUIPPED for $1,800; clears $75 weekly. Call 3 to 4 daily. 7053 S. Halsted-st.

THEATER LUCILE FOR SALE—653 N. Clorox-av.; 500 seating capacity; good business and location; at a bargain.

TIN SHOP—FOR SALE—EQUIPPED AND doing well; at bargain. 12 E. 7th-st.

UNDERTAKING BUSINESS — UNDERTAKers will sell half interest in going bus.; near loop; estab. many years; except. opportunity and inducements to right party. Address E E 405, Tribune.

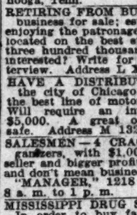

FOR SALE—COMPLETE STOCK OF SHOES MUST BE SACRIFICED ON ACCOUNT OF DRAFT. BUYER CAN HAVE OPTION OF LEASING STORE ROOM. THIS IS A CHANCE OF A LIFETIME. AS CAMPS GRANT, WITH ITS 40,000 SOLDIERS, WILL SOON BE IN OUR MIDST. STORE ON GOOD BUSINESS STREET AND CATERS TO POPULAR PRICE TRADE. MUST SELL WITHIN 10 DAYS. THE PRICE IS RIGHT. NO AGENTS. NO CORRESPONDENCE. COME PREPARED TO DO BUSINESS.
ROCKFORD BARGAIN SHOE STORE,
ROCKFORD, ILLINOIS.

SCANDINAVIAN INVESTORS.

A Scandinavian Syndicate is being formed to buy at wholesale price one of the best pieces of property on the Chicago market.

Real estate, rightly bought, offers the safest investment of today, and in this project, backed by reliable people, you are assured not only security but of good profits. This requires an initial investment of $150, with small monthly payments.

If you are interested, write at once for advance information.

Address D S 288, Tribune.

I HAVE $3,000 CASH.

Would be interested in buying some useful patent specialty or a good manufacturing specialty item; do not answer unless you can state full particulars in your reply. Address D Y 408, Tribune.

EXCEPTIONAL INVESTMENT OPPORTUNITY,

paying 8 per cent, with rapid enhancement in value; company engaged in most profitable business; prospectus; business established and under management of men of unquestioned integrity and ability; number of leading Chicago bankers interested; investigation solicited. Address E L 214, Tribune.

FOR SALE—A MANUFACTURING PLANT for Acetylene Gas Generators and other sheet metal products, established here fifteen years. Will trade for clear rental property that pays a good interest on the investment. Will wish to retire account of ill health. Address C. DARNALL, Chattanooga, Tenn.

RETIRING FROM BUSINESS—I OFFER MY equity in the female hog and I enjoying the patronage of the most exclusive; located on the best street in a city of over 100,000 inhabitants. Any one who is interested? Write for information or an interview. Address L X 6, Tribune.

HAVE A DISTRIBUTOR'S PROPOSITION for the city of Chicago and Cook county, for the best line of motor trucks manufactured. Will require an investment possibly of $5,000. A great opportunity; absolutely safe. Address M 132, Tribune.

SALESMEN — 4 CRACK AND SALES OR-ganizers, with $1,000 to $2,500, for best sell-or and biggest profits. If you mean business and don't mean business, don't take my time. "MANAGER," 1218 N. Clark-st., Chicago, Ill. 8 a. m. to 1 p. m.

MISSISSIPPI DRUG STORE—
In order to buy farm I offer for immediate sale my modern drug store. No cut rate here. Columbus has 10,000 people and 3 schools. L. E. Lide, Columbus, Miss.

FOR SALE—DRUG STORE; INVOICES AT $6,500; $5,000 stock; $1,500 fixtures; long lease; price $6,000 cash; clears $300 month; will retire. Address L T 17, Tribune.

WANTED—PARTY WITH $5,000 OR MORE to join some of Chicago's successful business men in new plan of supplying consumers over U. S. with merchandise at wholesale prices. Address J 126, Tribune.

$2,000. REFERENCES AND HONESTY will enable you to enter into "going dairy business," with or without putting finger to it; clearing now over $400 month. Address K 408, Tribune.

RARE OPPORTUNITY.
Completely equipped confectionery; obliged to sell; location in center of Evanston shopping district; with established trade; price very reasonable. Address E E 583, Tribune.

$100,000 OF PREFERRED STOCK IN HIGH class machinery manufacturing business; want concern to place same who have ability to handle this quick. Address E E 584, Tribune.

WANTED — HONORABLE MAN TO TAKE an active half interest in established laundry business; $3,000; interest in Ill. corporation calling on manufacturers; prop. will be a hustler $6,000 first year and can be increased annually. Good opportunity to right party. Address F H 838, Tribune.

AUTOMOBILES—GASOLINE.

FORD

THE UNIVERSAL CAR.

Our Big NEW BUILDING, with its UP TO DATE EQUIPMENT, assures YOU THE VERY BEST SERVICE with NO DELAY.

Our PROXIMITY to the FORD ASSEMBLY PLANT (diagonally across the street) enables us to carry at all times a COMPLETE STOCK of FORD PARTS.

WE ARE THE MOST CENTRALLY ESTABLISHED FORD AGENCY IN CHICAGO.

S. & L. MOTOR CO.

JACOB LINDHEIMER, President.
E. J. SHEERIN, Vice Pres. and Gen. Mgr.
3812-16 WABASH-AV.
PHONE BOULEVARD 9100.

MITCHELL.

USED CAR DEPARTMENT.

1916 Mitchell light 6 cyl., 7 pass.; just rebuilt and refinished; good tires $850.00

1916 Maxwell elec. lights and starter, good mechanical cond.; Ford size tires and upkeep 375.00

1916 Chandler light six, 5 passenger; refinished and rebuilt; 6 good tires 650.00

1915 Mitchell light 4 cyl., 5 pass.; overhauled, refinished; one man top, tire pump, etc. 550.00

FULLY EQUIPPED AND GUARANTEED.

EXCHANGE MOTOR CO.
Tel. Calumet 4468. 2358 Michigan-av.

1917 STEARNS-KNIGHT 8 7 PASSENGER touring car, in practical condition, having been driven only about 6,000 miles. This car runs very quietly (has the Famous Silent Knight Motor), is economical to maintain, exceptionally well built, and presents a very smart appearance. Many extras, including rear seat covers, speedometer, clock, and two extra tires. Unusual value at our price of $1,400. [No. 571.] Ask for bulletin of other cars.
PACKARD MOTOR CAR CO. OF CHICAGO,
Michigan-av. at 24th-st. Ph. Calumet 4314.

1915 (38) PACKARD
7 PASSENGER TOUR.

This car equipped with Westinghouse shock absorbers, four practically new tires, two spares. Car overhauled by Packard Co. short time ago. Driven 20,000 miles. For quick sale $1,500. See MR. OAKS, Marmon Dlv. Co., 2430 Michigan-av. Calumet 5606.

LOCOMOBILE
7 PASS. TOUR. CAR.

Must sell immediately 1916 Model M; driven only 13,000 miles; completely equipped with 6 Rudge wire wheels; practically new tires original cost over $1,500. See MR. JOHNSTON, 2430 Michigan-av. Calumet 5606.

1917 HAL TWELVE
7 PASS. TOURING.

In first class mechanical condition; good tires all around, wire wheels, etc. P. CURRY, 4263 Calumet-av. Drexel 7558 or Calumet 5606.

CADILLAC 8 ROADSTER—
Like new, 1916 model; bought 3 weeks ago from factory company; have new Goodyear cord tires, with extra heavy tubes; 2 extra casings, with tailor made covers; cream cloth seat covers; bumper; spot light; mirror; special tools, etc.; prettiest car in Chicago; will consider reasonable cash offer. KULLBERGER, 7813 Halsted-st.

FOR FINANCIAL REASONS MUST SELL my Stutz speedster at once. This car is equipped with 5 nearly new tires, demountable rims, electric lights, bumpers, speedometer, shock absorbers; has just been nearly painted and overhauled; best cash offer or trade. Phone Lincoln 1427 N. Ashland-av., 2d. Armitage 5553.

OAKLAND 8 CYL.
Model 37, seven passenger; wire wheels, extra casing, completely equipped. Car looks and is like new. Price $900.

BIRD-SYKES CO.,
2215 Michigan-av.

LOZIER 15.
Seven passenger. This car overhauled and refinished; good tires and complete equipped; will sell on monthly payments; price $600.

BIRD-SYKES CO., 2215 Michigan-av.

SOME REAL BARGAINS.
If in the market for a good used car at the right price, call and see what we have to offer first.

HAYNES MOTOR CAR CO.,
1631 Michigan-av. Calumet 1061.

1917 MAXWELL TOURING, LIKE NEW RUN 5,000 m.; $450 or best offer takes it.
1916 Ford Tour., fine con.; engine very good; new tires; shock absorber; $250; must be sold this week. 3008 Cheltenham-pl., nr. 79th-st. Tel. South Chicago 633.

1916 5 PASS. OVERLAND, MODEL 82 B, fine condition; newly repainted; seat covers; extra tire and tube; looks better than new; big bargain. 3739 North-av.

FOR SALE—WILL SACRIFICE FOR CASH classy touring car; 6 new tires; also covers; 1917 model; fine condition. Phone Drexel 4776.

1917 CASE SHALMERS, MODEL 6-53; shock absorbers, bumper, extra tire; only run 3,500 miles; good as brand new. 3739 North-av.

FOR SALE—FIVE PASSENGER MICHIGAN car. In good condition. Demountable rims. Cheap, $200. FRED WARNER, Channel Lake, Antioch, Ill.

BRISCOE 7 PASS.—
Clover Leaf, almost new; run less than 4,000 miles; cost $925; $450 for quick sale. 1523 Chicago-av.

MUST SACRIFICE IMMED. MY ALMOST new 1917 Jeffery 6. For demonstration call Gardner Metal Co., 1356 Lake-st. Monroe 1041.

MUST SELL AT ONCE, ONE 5 PASS. standard make automobile, used one week; $200 depreciation. Call Blackstone 4091 evenings or Sunday.

1916 STEARNS KNIGHT 8 CYLINDER touring car in A1 mechanical condition; price $1,450.
CALUMET 100. STEARNS, 2431 S. Michigan.

1916 FORD ROADSTER, ABSOLUTELY perfect, brand new Kelly-Springfield tires, bumper, etc.; must sell today best offer. 3043 S. Ashland.

HAVE CHOICE SELECTION OF HIGH grade used cars.
GEO. A. GEYLER CO.,
25th and Indiana-av. Calumet 3236.

STUDEBAKER 3 PASS. ROADSTER, DANDY buy.
L. MARKLE CO., 21st and Michigan-av.

SCRIPPS-BOOTH CAR, IN PERFECT RUNning order. Phone Franklin 5326, DAVISON. Evenings, Goodman Garage, Broadway.

1917 SCRIPPS-BOOTH ROADSTER, THOroughly overhauled and guaranteed. BIG BARGAIN. $650. MAHAFFEY, 2211 Michigan-av.

$535 TAKES SERIES 17 STUDEBAKER touring, electric starter, etc.; looks and runs like new; must have cash today. 5951 Stewart-av.

$450 CASH TODAY TAKES MY LATE model Buick touring; electric starter; looks nearly new. 5945 S. State-st.

FORD ROADSTER — GOOD MECHANICAL condition; new Crown fender, godo tires; 1 extra. Calumet 1061. MR. NOVAK.

FORD CARS—1 LIGHT DELIVERY CAR and 1 roadster. Will sell cheap. 1308 W. 79th-st.

6 CYL. PREMIER 5 PASS., 40 H. P., STARTer, A1 condition, with trailer and camping outfit. Randolph 2021. G. S. Hickes.

FOR SALE—1916 CASE 7 PASS., GOOD tires, winter top, good cond. 925 Oakwood-av., Wilmette. Ph. Wil. 785 W.

CADILLAC 8, 6 CYL. TOURING CAR; ELECtric starter; in perfect condition; at a sacrifice. 4527 Broadway.

FORD TOURING; SLIGHTLY USED DEMONstrator; an attractive reduction in price. 2441 Michigan-av.

MERCER 5 PASSENGER, $575; RISSELL Kar, passenger, $425, MR. MILLER, Lake View 6212.

THOS. J. HAY, INC.
Rebuilt Chandlers. Send for Bulletin.
2620 Michigan-av. Cal. 6105.

HUPMOBILES AND MERCERS—
Used cars, overhauled, repainted.
2250 Michigan-av. Calumet 4707.

1917 HAYNES 5 PASS., PURCHASED banking city in Northwest; principals only. D. E., 856 Lafayette-parkway.

MANAGER—OFFICE AND SALES FORCE; very big paying business; $500 required; good pay; investigate. 830 Lumber Exchange Bldg.

WANTED—YOUNG PERSON TO HANDLE new money with est. theatrical attraction. who will invest $400 for cash; exhibit interest. WM. BENNETT, 26 W. Randolph-st., suite 302.

FOR SALE—HALF INTEREST IN FEE AND oil rights 80 acres Creek county, Oklahoma; will sell part or all; very worthy investigation. Address J 242, Tribune.

PLAN TO JOIN ME IN HANDLING FACtory agency for auto accessory; strictest kept brought out; exclusive territory. Address F M 470, Tribune.

MARMON TOUR. CAR; ELEC. LIGHTS. Bosch magneto; 4 extra tires; 1st class condition; new paint. 3238 S. Halsted. Drover 1112.

FORD TOURING, ONE WEEK OLD; WILL sell at a sacrifice if sold at once. 3415 Monadnock, near Roman-av.

1916 DODGE ROADSTER—THE PRICE IS right. Act quickly. TENNANT OAKLAND CO., 2447 Michigan-av.

1917 STUTZ 6 PASS.; DRIVEN 3,500 miles; looks and runs like new. DANIELS MOTOR SALES CO., 1725 MICHIGAN-AV.

1916 HAMWELL, NEWLY PAINTED; A1 condition; complete equipment. Phone Stewart 6170.

1916 6 PASSENGER BUICK—A WONDERful bargain. TENNANT OAKLAND CO., 2430 Michigan-av. Calumet 5606.

FOR SALE—FIRST CLASS ORLAN OIL corporation lease; $21,000; 11 acres; 3 months lease; price $6,000 cash; clears $3,000 yearly. Address L T 17, Tribune.

WANTED—PARTY WITH $5,000 OR MORE to join some of Chicago's successful business men in new plan of supplying consumers over U. S. with merchandise at wholesale prices. Address J 126, Tribune.

$2,000. REFERENCES AND HONESTY will enable you to enter into "going dairy business," with or without putting finger to it; clearing now over $400 month. Address K 408, Tribune.

RARE OPPORTUNITY.
Completely equipped confectionery; obliged to sell; location in center of Evanston shopping district; with established trade; price very reasonable. Address E E 583, Tribune.

$100,000 OF PREFERRED STOCK IN HIGH class machinery manufacturing business; want concern to place same who have ability to handle this quick. Address E E 584, Tribune.

WANTED — HONORABLE MAN TO TAKE an active half interest in established laundry business; $3,000; interest in Ill. corporation calling on manufacturers; prop. will be a hustler $6,000 first year and can be increased annually. Good opportunity to right party. Address F H 838, Tribune.

AUTOMOBILES—GASOLINE.

TERMS

You can purchase new or used automobiles and trucks from us at the same cash prices on our time payment basis.

NO CHATTEL MORTGAGE REQUIRED.

No other concern can make this offer. We are authorized dealers with large financial resources, not money lenders.

We are experts to help you in selection.
MARQUETTE MOTOR CAR COMPANY,
541 Monadnock Blk. Harrison 4332.
Oak Park branch, 116 Marion-st.

DODGE

Must dispose of at once, my Dodge roadster. Car is like new and in perfect mechanical condition. Run 3,300 miles. Equipped with electric starter and lights, rain vision windshield, bumper, speedometer, Stewart vacuum system, demountable rims, good tires, extra tire tube and rim. Left hand drive, center control. Good top and curtains. Must be sold this week. Take $565 cash. Apply owner, 3336 Michigan-av. Douglas 9961.

MARMON 34
CABRIOLET.

2 pass. Marmon 34 Cabriolet, color blue, with white wire wheels, fitted all first class. This car is in excellent mechanical condition. Has been run 10,000 miles. One of the most attractive closed cars on the boulevard. Cost $4,250. Will sell for $2,500 cash. See MR. WHITE, Marmon Chicago Co., 2430 Michigan-av. Calumet 5606.

DODGE BROTHERS
USED CARS.
REBUILT AND REFINISHED.
PRICES ON USED CARS WILL NEVER BE LOWER. WE HAVE A FEW LEFT AT A REASONABLE FIGURE IN BOTH ROADSTERS AND TOURING MODELS.
LIBERAL PAYMENTS.
DASHIELL MOTOR CO.,
DODGE BROTHERS MOTOR CARS.
CALUMET 7300.
2412 MICHIGAN-AV.

BUICK 1917 MODEL BUICK
D-44—Roadster.
I have no time to drive my car, therefore will sell for $825 on-time to responsible party or best cash offer. Practically new Buick roadster, fully equipped with all the very latest improvements. Car also has some extra equipment; only driven 3,500 miles; just like new. Call at my residence any time for demonstration, 6108 Champlain-av., 1st flat.

ALCO LIMOUSINE

6 cylinder, shaft drive, just overhauled and repainted at cost of over $750; will sacrifice for $500 or best offer; best livery car obtainable.
OWEN MAGNETIC MOTOR CAR CO.,
2340 Michigan-av. Calumet 4712.

BARGAINS IN USED CARS—
1914 Packard 7 pass.; 1915 Abbott-Detroit 5 pass.; 1916 Scripps-Booth roadster; 1916 Case 5 pass.; 1915 Jackson roadster; all in perfect mechanical condition; cash or terms. Humboldt 7043.

FOR SALE—BARGAIN; FINE 6 CYLINDER, 7 passenger Auto-car. Overhauled; new tires, two spares. Car overhauled by Packard Co. short time ago. Driven 20,000 miles. For quick sale $1,500. See MR. OAKS, Marmon Div. Co., 2430 Michigan-av. Calumet 5606.

1915 (38) PACKARD
7 PASSENGER TOUR.

This car equipped with Westinghouse shock absorbers, four practically new tires, two spares. Car overhauled by Packard Co. short time ago. Driven 20,000 miles. For quick sale $1,500. See MR. OAKS, Marmon Div. Co., 2430 Michigan-av. Calumet 5606.

LOCOMOBILE
7 PASS. TOUR. CAR.

Must sell immediately 1916 Model M; driven only 13,000 miles; completely equipped with 6 Rudge wire wheels; practically new tires original cost over $1,500. See MR. JOHNSTON, 2430 Michigan-av. Calumet 5606.

1917 HAL TWELVE
7 PASS. TOURING.

In first class mechanical condition; good tires all around, wire wheels, etc. P. CURRY, 4263 Calumet-av. Drexel 7558 or Calumet 5606.

CADILLAC 8 ROADSTER—
Like new, 1916 model; bought 3 weeks ago from factory company; have new Goodyear cord tires, with extra heavy tubes; 2 extra casings, with tailor made covers; cream cloth seat covers; bumper; spot light; mirror; special tools, etc.; prettiest car in Chicago; will consider reasonable cash offer. KULLBERGER, 7813 Halsted-st.

FOR FINANCIAL REASONS MUST SELL my Stutz speedster at once. This car is equipped with 5 nearly new tires, demountable rims, electric lights, bumpers, speedometer, shock absorbers; has just been nearly painted and overhauled; best cash offer or trade. Phone Lincoln 1427 N. Ashland-av., 2d. Armitage 5553.

OAKLAND 8 CYL.
Model 37, seven passenger; wire wheels, extra casing, completely equipped. Car looks and is like new. Price $900.

BIRD-SYKES CO.,
2215 Michigan-av.

LOZIER 15.
Seven passenger. This car overhauled and refinished; good tires and complete equipped; will sell on monthly payments; price $600.

BIRD-SYKES CO., 2215 Michigan-av.

SOME REAL BARGAINS.
If in the market for a good used car at the right price, call and see what we have to offer first.

HAYNES MOTOR CAR CO.,
1631 Michigan-av. Calumet 1061.

1917 MAXWELL TOUR., LIKE NEW RUN 5,000 m.; $450 or best offer takes it.
1916 Ford Tour., fine con.; engine very good; new tires; shock absorber; $250; must be sold this week. 3008 Cheltenham-pl., nr. 79th-st. Tel. South Chicago 633.

1916 5 PASS. OVERLAND, MODEL 82 B, fine condition; newly repainted; seat covers; extra tire and tube; looks better than new; big bargain. 3739 North-av.

FOR SALE—WILL SACRIFICE FOR CASH classy touring car; 6 new tires; also covers; 1917 model; fine condition. Phone Drexel 4776.

1917 CASE SHALMERS, MODEL 6-53; shock absorbers, bumper, extra tire; only run 3,500 miles; good as brand new. 3739 North-av.

FOR SALE—FIVE PASSENGER MICHIGAN car. In good condition. Demountable rims. Cheap, $200. FRED WARNER, Channel Lake, Antioch, Ill.

BRISCOE 7 PASS.—
Clover Leaf, almost new; run less than 4,000 miles; cost $925; $450 for quick sale. 1523 Chicago-av.

MUST SACRIFICE IMMED. MY ALMOST new 1917 Jeffery 6. For demonstration call Gardner Metal Co., 1356 Lake-st. Monroe 1041.

MUST SELL AT ONCE, ONE 5 PASS. standard make automobile, used one week; $200 depreciation. Call Blackstone 4091 evenings or Sunday.

1916 STEARNS KNIGHT 8 CYLINDER touring car in A1 mechanical condition; price $1,450.
CALUMET 100. STEARNS, 2431 S. Michigan.

1916 FORD ROADSTER, ABSOLUTELY perfect, brand new Kelly-Springfield tires, bumper, etc.; must sell today best offer. 3043 S. Ashland.

HAVE CHOICE SELECTION OF HIGH grade used cars.
GEO. A. GEYLER CO.,
25th and Indiana-av. Calumet 3236.

STUDEBAKER 3 PASS. ROADSTER, DANDY buy.
L. MARKLE CO., 21st and Michigan-av.

SCRIPPS-BOOTH CAR, IN PERFECT RUNning order. Phone Franklin 5326, DAVISON. Evenings, Goodman Garage, Broadway.

1917 SCRIPPS-BOOTH ROADSTER, THOroughly overhauled and guaranteed. BIG BARGAIN. $650. MAHAFFEY, 2211 Michigan-av.

$535 TAKES SERIES 17 STUDEBAKER touring, electric starter, etc.; looks and runs like new; must have cash today. 5951 Stewart-av.

$450 CASH TODAY TAKES MY LATE model Buick touring; electric starter; looks nearly new. 5945 S. State-st.

FORD ROADSTER — GOOD MECHANICAL condition; new Crown fender, godo tires; 1 extra. Calumet 1061. MR. NOVAK.

FORD CARS—1 LIGHT DELIVERY CAR and 1 roadster. Will sell cheap. 1308 W. 79th-st.

6 CYL. PREMIER 5 PASS., 40 H. P., STARTer, A1 condition, with trailer and camping outfit. Randolph 2021. G. S. Hickes.

FOR SALE—1916 CASE 7 PASS., GOOD tires, winter top, good cond. 925 Oakwood-av., Wilmette. Ph. Wil. 785 W.

CADILLAC 8, 6 CYL. TOURING CAR; ELECtric starter; in perfect condition; at a sacrifice. 4527 Broadway.

FORD TOURING; SLIGHTLY USED DEMONstrator; an attractive reduction in price. 2441 Michigan-av.

MERCER 5 PASSENGER, $575; RISSELL Kar, passenger, $425, MR. MILLER, Lake View 6212.

THOS. J. HAY, INC.
Rebuilt Chandlers. Send for Bulletin.
2620 Michigan-av. Cal. 6105.

HUPMOBILES AND MERCERS—
Used cars, overhauled, repainted.
2250 Michigan-av. Calumet 4707.

1917 HAYNES 5 PASS., PURCHASED banking city in Northwest; principals only. D. E., 856 Lafayette-parkway.

MANAGER—OFFICE AND SALES FORCE; very big paying business; $500 required; good pay; investigate. 830 Lumber Exchange Bldg.

WANTED—YOUNG PERSON TO HANDLE new money with est. theatrical attraction. who will invest $400 for cash; exhibit interest. WM. BENNETT, 26 W. Randolph-st., suite 302.

FOR SALE—HALF INTEREST IN FEE AND oil rights 80 acres Creek county, Oklahoma; will sell part or all; very worthy investigation. Address J 242, Tribune.

PLAN TO JOIN ME IN HANDLING FACtory agency for auto accessory; strictest kept brought out; exclusive territory. Address F M 470, Tribune.

MARMON TOUR. CAR; ELEC. LIGHTS. Bosch magneto; 4 extra tires; 1st class condition; new paint. 3238 S. Halsted. Drover 1112.

FORD TOURING, ONE WEEK OLD; WILL sell at a sacrifice if sold at once. 3415 Monadnock, near Roman-av.

1916 DODGE ROADSTER—THE PRICE IS right. Act quickly. TENNANT OAKLAND CO., 2447 Michigan-av.

1917 STUTZ 6 PASS.; DRIVEN 3,500 miles; looks and runs like new. DANIELS MOTOR SALES CO., 1725 MICHIGAN-AV.

1916 HAMWELL, NEWLY PAINTED; A1 condition; complete equipment. Phone Stewart 6170.

1916 6 PASSENGER BUICK—A WONDERful bargain. TENNANT OAKLAND CO., 2430 Michigan-av. Calumet 5606.

FOR SALE—FIRST CLASS ORLAN OIL corporation lease; $21,000; 11 acres; 3 months lease; price $6,000 cash; clears $3,000 yearly. Address L T 17, Tribune.

AUTOMOBILES—GASOLINE.

IRVIN GREER AUTOMOBILE COMPANY,
1515-17 Wabash-av.
Next to Coliseum. Calumet 4600.

Royal Roadster, repainted, overhauled.. $180
1916 Overland Roadster, fine shape..... 425
1915 Cadillac Roadster; elec. starter..... 550
Senator Touring; elec. starter..... 350
Chalmers Roadster, 1916 6-40..... 535
1916 Chevrolet "Royal Mail" Roadster.. 450
Packard "16" Touring..... 450
1916 Briscoe "Chummy" Roadster..... 450
Locomobile Touring; dem. tires..... 350
Paige "6" Touring; elec. starter..... 550
1916 Aro Roadster; elec. starter..... 350
Ford Roadsters and Touring Cars..$200-290

ROAMER

Cadillac, 8 cyl. touring; fine condition.
1914 Mercer, 5 pass. touring.
1916 Hudson, 6-54.
1916 Paige, 5 pass. touring.
1913 Velie, 5 pass. touring.
1914 Dole, 4 cyl. roadster.
1916 King, 6 cyl. touring.
ROAMER MOTOR CAR COMPANY,
2240 Michigan-av.

A FEW REAL BARGAINS.
1917 Jeffery 4, 7 pass.
1917 Jeffery 6, 7 pass.
1917 Briscoe touring.
1917 Studebaker 4 touring.
1917 Hupmobile touring.
1916 Ford co

ILLINOIS. ILLINOIS. ILLINOIS.

CHICAGO KENT COLLEGE OF LAW

Hon. Edmund W. Burke, Dean

More than half the practicing lawyers in Chicago who are graduates of any law school in the state are alumni of Chicago-Kent. The record of its yearly graduates who are successful at state bar examinations is unsurpassed. Evening Courses. Registration for fall term now in progress.

Oldest, Largest and Best Evening Law School. Chicago-Kent employs the most approved and thorough methods of instruction. LL.B. degree in three years. **All classes divided into sections,** assuring full attention for every student. Individual instruction given when necessary. A thorough training in court room oratory without extra charge. Distinguished faculty—specialists in their respective branches of the law.

Send for the faculty list. It proves the merit of Chicago-Kent instruction.

SECRETARY—301 Lake View Building, 116 South Michigan Avenue

ILLINOIS. ILLINOIS.

ATTEND Chicago "Tech"

New Chicago "Tech" Building at 1731 So. Michigan Ave.

No longer is it necessary to spend four years or more to get a technical education. This training is now within the reach of every ambitious young man whether a high-school graduate or not. Concentrated instruction—that explains why the Chicago Technical College saves half your time in training you for the best paying positions in

ARCHITECTURE ENGINEERING DRAFTING

CIVIL·MECHANICAL·STRUCTURAL·ELECTRICAL

These great, unlimited fields of opportunity are calling for technical men as never before. For months we have been unable to supply enough trained men to fill all the good positions submitted to us.

Chicago "Tech" training means efficiency—all your time on the essential subjects. Faculty of professional expert Engineers, Architects and Contractors personally direct your work. No special entrance requirements; choice of Day or Evening Courses; low tuition rates and easy payments. Students' Aid Bureau assists in securing positions while in College and after graduation.

Write to the Secretary today for Book of Views and full particulars. Mention subject you want to take up—and state whether interested in day or evening classes at the College or in Home Study by Mail.

CHICAGO TECHNICAL COLLEGE

1070 Lake View Building 116 So. Michigan Avenue, Chicago, Ill.

Visit the College or Write

If you live in Chicago call at the College Building or at our down-town school in the Lake View Building at 116 So. Michigan Ave. Talk over your plans and prospects with our President or Secretary. Chicago offers exceptional opportunities for self support while studying. Hundreds of Chicago "Tech" students make their own way. If you cannot call, write.

Day and Evening Classes

Class periods are arranged to permit attendance at time most convenient for the student.

Fall Term Opens Sept. 10

Registration NOW. Enrollments limited to capacity of our two schools; no students will be accepted after this limit is reached. Call or write.

ILLINOIS.

Save Car Fare

And time by attending a school within walking distance of your home. The money saved on carfare and lunches will almost pay your tuition.

Call to-day at our nearest school. Note our superior equipment and clean, well ventilated classrooms in modern buildings. Talk to our teachers—let them explain the teaching methods which have placed over 55,000 successful Chicago men and women in their first positions.

The demand for trained office workers is growing every day—by leaps and bounds. Good salaries and quick advancement await all graduates.

Fall Term opens Tuesday, September 4th, but our system of individual instruction permits students to enroll before that date and thus secure an early start.

METROPOLITAN Business College

Day & Evening School

Twelve Convenient Schools

Downtown, 37 S. Wabash Ave.
South Chicago, 9008 Commercial Ave.
Englewood, 63d and Princeton Ave.
West Englewood, 63rd & Ashland Ave.
Douglas Pk., Oakley Bd. and 12th St.
Garfield Park, 9 South Crawford Ave.
Wicker Park, 1539 North Robey St.
Lake View, Lincoln & Belmont Aves.
North Side, Larrabee St., near North
Joliet, Elgin and Aurora, Ill.

WISCONSIN. WISCONSIN.

Character

has been defined as the sum of all one's experiences. How necessary, then, that in the formative period of boyhood those experiences should be such as to make for a forceful, trustworthy and efficient manhood.

St. John's Military Academy

EPISCOPAL THE AMERICAN RUGBY

St. John's is a place where a lad's daily experiences are of that kind. It is a place where a boy must be "on time" a dozen times a day; where he learns to take pride in doing what he is told when he is told; where he is required to be neat in appearance, orderly in his habits and courteous in his demeanor.

It is a place where character, clean and dependable, is in the making. For full particulars address St. John's Military Academy, Box 101, Delafield, Waukesha County, Wisconsin.

Chicago Office:
760 McCormick Bldg. 332 S. Michigan Ave.

THE JOHN MARSHALL LAW SCHOOL

EVENING SESSIONS—MON., WED., FRI.

OPEN TO MEN AND WOMEN OF HIGH SCHOOL EDUCATION.
PRE-LEGAL COURSE FOR NON-HIGH SCHOOL GRADUATES.

Three-year course leading to LL. B. degree. | Public Speaking—Par. Law.
Four-year course leading to J. D. degree. | Text and Case Method.

FACULTY FOR 1917-18

WORTH ALLEN (A. B., Georgetown; J. D. U. of Ch.)
GEORGE F. ANDERSON (LL. B., N. W. University)
HON. ALBERT C. BARNES (A. B., U. of V.; LL. B., Albany)
ELMER DE WITT BROTHERS (LL. B., U. of Michigan)
HON. EDWARD OSGOOD BROWN (A. M., Brown University)
COL. HARVEY C. CARBAUGH, U. S. A. (Lecturer on Mil. Law and Practice)
HON. ORRIN N. CARTER (LL. D., Wheaton College)
CHESTER E. CLEVELAND
HON. GEORGE A. DUPUY (LL. B., N. W. University)
WILLIAM H. DYRENFORTH (LL. B., Union College of Law)
JAMES J. FORSTALL (A. B., Princeton; LL. B., N. W. U.)
STEPHEN S. GREGORY (A. B., LL. B., U. of Wisconsin)
HON. WILLIAM N. GEMMILL
FRANK E. HARKNESS (A. B., Amherst; LL. B., Harvard)
LLOYD D. HETH (A. B., Beloit College)
BENJAMIN F. LANGWORTHY (B. S., Alfred University)
FRANK J. LOESCH (LL. B., Union College of Law)
ALBERT S. LONG (A. B., U. of Ch.; LL. B., N. W. U.)
ROBERT McMURDY (LL. M., U. of Michigan)
MORTON A. MERGENTHEIM (A. M., U. of Ch.; LL. B., N. W. U.)
JOHN S. MILLER JR. (A. B., LL. B., Harvard University)
DONALD L. MORRILL (A. M., Brown University)
STANLEY RICH (A. B., Hobart Coll.; LL. B., N. W. U.)
GEORGE F. RUSH (A. M., U. of Michigan)
ALBERT E. WILSON (A. B., Hobart College)

For catalogue and pamphlet "On the Study of Law," please call or write EDWARD T. LEE, Dean, 35 N. Dearborn Street, Cor. Washington, CHICAGO. TELEPHONE CENTRAL 4669

Trained Men Better Paid

Become trained so you can take advantage of the strong demand for trained men. With thousands of vacancies left by the men called to the Colors, the need for trained men is greater than ever before. Prepare to increase your earning power by entering our courses in

General Accounting — Business Law
Advanced Accounting — General Economics
Cost Accounting — Business English

Evening Classes or Correspondence Instruction

Walton Students Win Honors

In the June examination for associate membership in the American Institute of Accountants, of sixty-eight successful men, eight were Walton trained. Five who acquitted themselves with special distinction were named in order of merit. Three of the five were Walton students, and George Lormer, our student, headed the list. Walton students won Gold Medals in 1915 and 1916 Illinois C. P. A. examination. No stronger evidence of the worth of Walton training could be offered.

Call today for personal interview or write for bulletin.

Tel. Harrison 4117-4118. 808 Peoples Gas Building

WALTON SCHOOL of COMMERCE

ILLINOIS.

WATERMAN HALL

Sycamore, Ill.

A boarding school for girls. Founded 1888. Under the same rector from the beginning. Large campus, five suitable buildings, certificate privileges. Preparatory, academic, college preparatory, music, art and domestic science courses. Provision for a limited number of young girls. Meet rector at 1814 Heyworth Building, Chicago, Monday, 11:00 to 1:30. Other days by appointment. Catalogue furnished. Address

Rev. B. Frank Fleetwood, A. M., D. D.

INDIANA.

INTERLAKEN

Where Boys Learn by doing!

Prepare for All Universities — Rolling Meadows, Illinois

A school of highest academic standing. Situated on a 700-acre estate—300 acres of woodland surrounding Silver Lake and 500 acres of farm land. Education through useful work. The slogan of today is: "Make yourself useful—do something productive."

At Interlaken all academic work is applied in practical mechanical and agricultural training. The sons of business and professional men learn how to use hammer and saw, how to build, how to drive steers, to milk cows, to plant and prune trees, to grow vegetables in gardens of their own. They assist as work leaders in the school office and shops. In the school community, by working together in groups, the boys learn how to do team work. War has taught the world back to the basic and vital things. Interlaken boys first learn, by doing, how food, clothing and shelter are provided or produced.

Experienced teachers, one for each eight pupils, small classes. Individual attention to every needs. Teachers and students live together in the same house—share the same food. Constant personal association insures sympathy and understanding between pupils and teachers.

Catalog and full particulars may be obtained from the school's Chicago representative,

MR. W. L. COLBY PHONE KENWOOD 4

FRANCES SHIMER SCHOOL FOR GIRLS AND YOUNG WOMEN

127 Miles West of Chicago.
65th Year Opens Sept. 12.

Thoroughly modern home school. (Separate building for 1st and 2d year Academy Students.)

TWO-YEAR COLLEGE COURSE with diploma admitting to Junior Year of leading colleges and universities without examination.

FOUR-YEAR ACADEMY COURSE. Certificate admits to all colleges and universities, east and west, which admit on certificate. Exceptional opportunities in Music. Five Resident instructors.

COLLEGE COURSE IN HOME ECONOMICS with diploma, also strong academy course. $20,000 Science Hall.

ART: Drawing, Oil, Pastel, China. Expression and Secretarial Courses. Golf (9 holes), Tennis, Gymnasium; woodland picnics; house socials; photo plays.

For Catalog address
Rev. WM. P. McKEE, Dean,
Box 801, Mount Carroll, Illinois.

Chicago Office—Mondays, August—Rm. 741, 410 S. Michigan Ave., 10-12, 2-3:30 P. M. Phone Harrison 3766.

The Conservatory OF Chicago

WALTON PERKINS, President

A CONSERVATORY where the correct principles of Musical and Dramatic Art find their fullest recognition and practical application.

Catalog containing complete details sent free on application. Address Registrar,

811-816 Lyon & Healy Building
Telephones Wabash 7097-2185.

Ferry Hall for Girls

Lake Forest, Illinois

(28 miles from Chicago)

A school with the best mid-Western tradition of school life and the highest standards of Eastern scholarship. The curriculum includes four years of high school and college-preparatory work, two years of junior-college work and special courses in music, expression, domestic arts and science.

Address Principal, Box 308, Lake Forest, Ill.

Starrett School for Girls

32nd Year Will Begin Sept. 18, 1917

Seventh and Eighth Grammar Grades. Academic and College Preparatory. Co-operative with the University of Chicago; accredited by the North Central Association, also to Vassar, Smith and Wellesley Colleges for over 25 years. Modern Languages, Expression, Physical Culture, Gymnastic Dancing and Domestic Science, without extra charge. Exceptional advantages in Music and Art. A Music School in elegant fireproof building, two blocks from Lake Front Park and Bathing Beach. Address Registrar, Box 925, 4853 Lake Park Ave., Chicago, Ill.

BOYD SHORTHAND

IN THIRTY DAYS you can be an expert writer Taught in all the principal cities. Catalog. BOYD SCHOOL, 64 W. Randolph St., Chicago

PHYSICAL EDUCATION

Accredited—for Women. Est. 1903

Two year Normal Course prepares young women for Physical Directors, Playground Supervisors, Dancing Teachers and Swimming Instructors. Strong Faculty. Military Tactics. Well supervised dormitories. Our graduates are accepted in schools, colleges and universities in the country. Graduates of accredited high schools admitted without examination.

Fall term opens September 25th.

For catalog address Director, Dr. Mina McEachern, or the Principal, Laura Orvis Parsons

CHICAGO NORMAL SCHOOL OF PHYSICAL EDUCATION
Box 42, 430 So. Wabash Ave., Chicago, Ill.

BushConservatory

EXPRESSION · MUSIC · LANGUAGES

Only conservatory in Chicago owning dormitories. Distinguished faculty. Fall term opens Sept. 17th. Write for catalog. E. T. SCHWENKER, Sec'y, 839 North Clark Street, Chicago.

Have You Found the Right School for Your Boy or Girl?

We can help you in selecting the school best suited to their individual needs.

We have on file the latest catalogs of over 1,200 schools and colleges, from all parts of the country. We can give you detailed and intimate information on most of them.

This service costs you nothing—simply call or write us, giving part of the country desired, age of pupil, kind of school and the amount you can afford annually for tuition, and we will select a list of schools that will suit your needs.

The Chicago Tribune
Bureau of School Information
Room 520, Tribune Bldg. Phone Central 100

TAKE PAY FOR YOUR ART

ILLUSTRATION, CARTOONING, FASHION, NORMAL, COSTUME, COMMERCIAL, INTERIOR, POSTER AND INDUSTRIAL DESIGN.

CLASSES START SEPT. 3RD.

CHICAGO ACADEMY OF FINE ARTS CARL N. WERNTZ, Director.
81 EAST MADISON STREET
PHONE 7544 MAJESTIC

WEBSTER COLLEGE OF LAW

Small Classes; Text and Case System; Best & Most Modern Even'g School; Preparatory Department.

At the July, 1917, Illinois State Bar Examination all of the applicants of the class of 1917 of this College were successful in passing the examination, demonstrating that our system of instruction and course of studies are thorough and effective. Investigate the merits of this College. Fall term begins September 10th. Call or write for catalogue.

14 W. Washington St. Tel. Randolph 3338

MORGAN PARK

PREPARATORY SCHOOLS

Military. An academic—not a trade—school. Prepares for College and Business. Fundamental studies thoroughly taught. Individual attention. Tutor-conducted trips thru Chicago's Mercantile, Civic and Industrial Institutions. Separate lower school for boys. Send for catalog. Address

H. D. ABELLS, Principal
Box 300 Morgan Park, Ill.

ARMOUR INSTITUTE OF TECHNOLOGY

offers complete courses in Mechanical, Electrical, Civil, Chemical, Fire Protection, Engineering, Architecture, and Industrial Arts. All courses four years in length, and lead to degree of Bachelor of Science. First semester begins Sept. 20, 1917. Special courses are also offered in Evening Classes, beginning Oct. 1, 1917. Bulletin sent on request.

Box 14, Thirty-third and Federal Sts.
Armour Institute, Chicago.

COSMOPOLITAN SCHOOL OF MUSIC AND DRAMATIC ART

DR. CARVER WILLIAMS, President

Assisted by eminent faculty of 60 artists. Offers to prospective students course of study based upon the best modern educational principles. Diplomas and degrees conferred. Many free advantages.

FALL SEASON BEGINS SEPT. 10
REGISTRATION WEEK, SEPT. 3

For particulars address Mgr., Edwin L. Stephen, Cosmopolitan School, Box 42,

16th Floor Kimball Hall Bldg., Chicago

NATIONAL KINDERGARTEN COLLEGE

Elizabeth Harrison, President

KINDERGARTEN and ELEMENTARY TRAINING

32nd Annual Session Begins September 12, 1917

Two year Kindergarten Course. Two year Elementary Course. Three and four year courses leading to degrees. Accredited. Thorough professional courses. Dormitories on College grounds. For catalog address

Box 55 2944 Michigan Blvd. Chicago, Ill.

MOSER SHORTHAND COLLEGE

Enrolls high school and academy graduates exclusively in day school. Secretarial and stenographic courses are therefore unusually thorough; surroundings refined and congenial. Evening courses.

FALL TERM, SEPT. 4, 1917
MOSER SHORTHAND COLLEGE
116 S. Michigan Ave. Central 5128

Executives

There is an unparalleled demand in business now for men prepared to assume responsibility. Qualify for worth-while positions by securing the necessary training.

Pace Standardized Courses in Accountancy and Business Administration have been adopted by leading Corporations in America to meet this need for competent men.

FALL CLASSES NOW FORMING

Send for 32-Page Bulletin

Pace Institute

621 Conway Building, Chicago
W. W. Schmaeh, Res. Mgr. Tel. Franklin 3283

LAKE FOREST ACADEMY for BOYS

It is no longer necessary to seek the best preparatory education in the East only. The scholastic work of this school is recognized as unsurpassed by that of any preparatory school. Soundness of mental training and the spirit of service characterize its graduates. Lake Forest will instill in your boy a feeling of his own ultimate responsibility for his body, brain and soul. It will fit him for college in scholarship, conduct, and power of initiative and helpful leadership. Come out to Lake Forest (one hour from Chicago) and study the school at close range.

The school is strictly preparatory for college. Non-military system, but maintains afternoon drill during present conditions. Definite preparation for Yale, Princeton, Harvard, Mass. Tech., etc.; also graduates admitted without examinations to all institutions which accept certificates. Big lawns and grand old oaks on a bluff along the shore of Lake Michigan make the campus a daily invitation to outdoor life. Scientific attention is given to the physical side of every boy. Outdoor sports, including golf. Gymnasium, swimming pool. Address

JOHN WAYNE RICHARDS, Headmaster
Box 160, Lake Forest, Illinois

TODD SEMINARY

Not a "Prep" School

Designed exclusively for Younger Boys. Genuine home life. Vigilant watchfulness of personal habits. Companionship between teachers and boys develops right thinking and manliness.

FOR BOYS 70th YEAR

Pure air, pure water, active outdoor life, in Illinois hill country. One hour from Chicago, 1000 feet above sea level. 20 acres woodlands. Athletics. Inquire about our Northern Summer Camps.

NOBLE HILL, Principal
Woodstock, Ill.

COLUMBIA SCHOOL OF MUSIC

CLARE OSBORNE REED, Director.
17th year begins September 10th, 1917.
Registration week, September 3rd.

A school for the serious study of Music. Piano, Theory, Voice, Violin, Public School Music Methods. Teachers' Normal Training. Year book on request.

Columbia School of Music
509 S. Wabash Ave., Box 97, Chicago

COYNE Trade and Engineering SCHOOLS

Electricity, Drafting, Wireless, Brick Laying, Motor Cars, Operating, Plan, well-equipped schools. Enter any time. Big Catalog FREE. 24 E. Illinois St., Chicago.

MONTICELLO SEMINARY for Young Women and Girls

Buildings worth over $500,000. Outdoor athletics. 59th year opens Sept. 20, 1917. Catalogue. Address Martha C. Erickson, Prin., Box 298, Godfrey, Ill.

WESTERN MILITARY ACADEMY

"United with the Government"

Prepares for college or business. Capacity based annually. Write for catalogue. Col. A. M. Jackson, A. M., Superintendent, Box 80, Alton, Ill.

CHICAGO COLLEGE OF OSTEOPATHY

1450 W. MONROE STREET
TERM OPENS SEPTEMBER 17, 1917

TODD SEMINARY

Not a "Prep" School

Designed exclusively for Younger Boys. Genuine home life. Vigilant watchfulness of personal habits. Companionship between teachers and boys develops right thinking and manliness.

FOR BOYS 70th YEAR

Pure air, pure water, active outdoor life, in Illinois hill country. One hour from Chicago, 1000 feet above sea level. 20 acres woodlands. Athletics. Inquire about our Northern Summer Camps.

NOBLE HILL, Principal
Woodstock, Ill.

COLUMBIA SCHOOL OF MUSIC

CLARE OSBORNE REED, Director.
17th year begins September 10th, 1917.
Registration week, September 3rd.

A school for the serious study of Music. Piano, Theory, Voice, Violin, Public School Music Methods. Teachers' Normal Training. Year book on request.

Columbia School of Music
509 S. Wabash Ave., Box 97, Chicago

COYNE Trade and Engineering SCHOOLS

Electricity, Drafting, Wireless, Brick Laying, Motor Cars, Operating, Plan, well-equipped schools. Enter any time. Big Catalog FREE. 24 E. Illinois St., Chicago.

MONTICELLO SEMINARY for Young Women and Girls

Buildings worth over $500,000. Outdoor athletics. 59th year opens Sept. 20, 1917. Catalogue. Address Martha C. Erickson, Prin., Box 298, Godfrey, Ill.

NORTHWESTERN MILITARY AND NAVAL ACADEMY

Lake Geneva, Wisconsin

Fixed annual charge covers board, tuition, uniforms, and all expenses, including pocket money. Designated by the President as a Reserve Officers' Training Corps. Modern military and naval tactics taught by returned officers from "Somewhere in France." Nine Cadillac military automobiles. Fleet of naval cutters. Thorough preparation for all colleges and universities. For catalog address

COL. R. P. DAVIDSON, Supt.

Intellectual attainment and character culture

WAYLAND ACADEMY

BEAVER DAM, WISCONSIN

Established 1855. Co-educational. Best scholastic advantages at lowest cost. Large endowment. In beautiful hill country of southern Wisconsin. 6 modern buildings. 29 acres; athletic field; large lake. A Christian home school preparing for all colleges. Courses from 8th grade to 1st year college. Also piano, violin, vocal, elocution, stenography. Expenses, $300. Catalog.

THE DEAN
Box T, Beaver Dam, Wis.

MILWAUKEE-DOWNER SEMINARY MILWAUKEE, WISCONSIN

A preparatory school for girls accredited by Eastern and Western Colleges and Universities. Also a finishing school for those not entering college. Exceptional advantages in Music, Art, Home Economics. A 40-acre campus provides for tennis, hockey, all field sports. Well equipped gymnasium. Write for catalog D.

Miss ELLEN C. SABIN, President, Milwaukee, Wis.

RACINE COLLEGE

RACINE, WISCONSIN

Junior College and Preparatory School
66th Year Begins September 19th

Prepares boys for Professional Schools and the junior year of the University.

"The School for Manly Boys"

REV. A. P. CURTISS, B. D., Sub-Warden

HILLCREST SCHOOL FOR YOUNGER GIRLS AGES 6 TO 15 YEARS

A refined private school with accommodations for a limited number. Best home influences combined with preparation for High School or Academy. Address

Miss Sarah M. Davison, Beaver Dam, Wis.

KEMPER HALL

For girls. General and College Preparatory courses. Athletic field, gymnasium, military drill. Owned by Sisters of St. Mary (Episcopal). Kenosha, Wis.

KEMPER MILITARY SCHOOL

Highest standard as "Prep" school. Highest rating by War Dept. Now 416th year. Separate Junior School. Limited number of boys. All athletics. Terms $600. For catalogue address COL. T. D. JOHNSTON, Supt., 740 Third St., Boonville, Mo.

WENTWORTH MILITARY ACADEMY

Prepares for college or for life. Junior College. Basis of "Honor School" by U. S. Govt. 42 miles from Kansas City. Extensive additions to grounds and plant. New gymnasium. All athletics. Separate dept. for boys 10 to 14 yrs. Address Col. S. Sellers, 1814 Washington Av., Lexington, Mo.

MISSOURI MILITARY ACADEMY

with new, $75,000.00 fireproof barracks, is the best equipped military school in the Middle West. "Big Brother" Plan. Catalogue. Address

Asst. Registrar, Mexico, Mo.

KEMPER MILITARY SCHOOL

Highest standard as "Prep" school. Highest rating by War Dept. Now 416th year. Separate Junior School. Limited number of boys. All athletics. Terms $600. For catalogue address COL. T. D. JOHNSTON, Supt., 740 Third St., Boonville, Mo.

WENTWORTH MILITARY ACADEMY

Prepares for college or for life. Junior College. Basis of "Honor School" by U. S. Govt. 42 miles from Kansas City. Extensive additions to grounds and plant. New gymnasium. All athletics. Separate dept. for boys 10 to 14 yrs. Address Col. S. Sellers, 1814 Washington Av., Lexington, Mo.

HOWE SCHOOL (EPISCOPAL)

A TEACHER *For Every* TEN BOYS

Every Boy Reckon Every Lesson Every Day
Boys Taught How to Study.
Thorough Preparation for College.
Graduates admitted to leading colleges on certificate.
Estate of 150 acres, 9 fine buildings. Thorough sanitation.
Healthful country life. Beautiful lakes. All athletic sports.
Separate School for Younger Boys.
Refers to many Chicago patrons. Military drill. For illustrated catalogue address
Rev. J. H. McKenzie, L. H. D., Rector,
Box B, Howe, Indiana.

Tuesdays, 1814 Heyworth Building, Chicago, to one. Phone Randolph 1458.

University of Notre Dame

Notre Dame, Indiana

Letters, Journalism, Library, Science, Chemistry, Pharmacy, Medicine, Engineering, Agriculture, Architecture, Commerce, Law

Preparatory School—St. Edward's Hall

A representative will be at the Auditorium Hotel beginning August 23.

VALPARAISO UNIVERSITY

One of the largest institutions of learning in the United States. Thorough instruction. Prepares for College. Address E. B. BROWN, President, OLIVER P. KINSEY, Vice-President, Indiana, Valparaiso, Box 25.

MARYLAND.

THE TOME SCHOOL

An endowed preparatory school for boys. $1,000,000 equipment. Modern buildings and fireproof dormitories. Athletic field. Gymnasium and baths. Manual training shops. Send for catalog. Rev. Reginald H. Gibbs, Ph. D., Port Deposit, Md.

MISCELLANEOUS.

SNYDER OUTDOOR SCHOOL FOR BOYS

—WINTERS IN FLORIDA—

Grade and High School Preparation. Illustrated booklet. 507 Monroe Bldg., Rochester, N. Y.

CHICAGO KINDERGARTEN INSTITUTE

24th Year Begins September 26th, 1917

Kindergarten and Elementary grade training. Two and three year courses. Accredited in Illinois and other states. Our teachers in great demand. School residence offers a delightful home life. Situated in one of Chicago's most exclusive residential neighborhoods. For free catalog address Registrar,

Chicago Kindergarten Institute, 932 Fine Arts Bldg., 410 S. Michigan Blvd., Chicago.

IOWA.

Dubuque College

A Catholic Military College

Credits received by all Universities and Colleges in the North Central Association of Colleges. Four years College—Four years High School. Take Military Training during College Course.

Phones J. D. KEARN, Midway 8293
Office: 8233 University Avenue

Mount St. Joseph College, Academy and Conservatory

Dubuque, Iowa

A Boarding School for Young Women
Collegiate Degrees

SISTERS OF CHARITY, B. V. M.

KENTUCKY.

KENTUCKY MILITARY INSTITUTE

An Honor school with a winter home in Florida. Rate $600, including Florida trip. For complete information address Chicago Office, 1806 Tribune Building. Phone Randolph 1853.

NEW YORK.

MISS C. E. MASON'S SUBURBAN SCHOOL FOR GIRLS

"The Castle," Tarrytown-on-Hudson, New York. Forty minutes from New York City. 19th year. Home school. Chicago representative Phone Wes. 822

MISS C. E. MASON, LL.B., Lock Box 848

VIRGINIA.

VIRGINIA COLLEGE for Women ROANOKE, VA.

In the Valley of Virginia, famed for health and beauty. Elective, Preparatory and full Junior College Courses. Music, Art, Expression, Domestic Science. For catalogue apply to the President, Box U

Learn a Paying Profession

that assures you a good income and position for life. For 24 years we have successfully taught

PHOTOGRAPHY

PHOTO-ENGRAVING AND 3 COLOR WORK

Our graduates earn $20 to $50 a week. We assist them to secure these positions. Learn how you can become successful. Terms easy—living inexpensive. Write for catalogue—NOW.

ILLINOIS COLLEGE OF PHOTOGRAPHY
Box C T 800 Wabash Ave., Effingham, Ill.

PENNSYLVANIA.

KISKIMINETAS SPRINGS SCHOOL FOR BOYS

Complete college preparatory course; special courses in agriculture. Endorsed by every American university. Delightfully located in the foothills of the Alleghanies. Modern buildings and equipment. Athletics. At Kiski nothing is left undone to promote the student's health, comfort, education and morals. Classes limited, affording individual instruction. Faculty especially qualified. 50th year opens Sept. 26. Write for catalog. Kindly address Department 11.

Kiskiminetas Springs School
Saltsburg, Pa.

The Mercersburg Academy FOR BOYS Mercersburg, Pa.

Send for catalogue to
Wm. Mann Irvine, Ph. D., LL. D., Headmaster, Box 125

For Other Educational See Page 9.